2 CENTS PAY NO MORE!

Chicago Daily Tribune

THE WORLD'S GREATEST NEWSPAPER

FINAL EDITION

VOLUME LXXXX.—NO. 208 C (REG U. S. PAT. OFFICE. COPYRIGHT 1931 BY THE CHICAGO TRIBUNE.) MONDAY, AUGUST 31, 1931.—32 PAGES THIS PAPER CONSISTS OF TWO SECTIONS—SECTION ONE **** PRICE TWO CENTS IN CHICAGO AND SUBURBS ELSEWHERE THREE CENTS

SLAYER'S WIFE TELLS STORY

1,100 MILLION IN U. S. BONDS GO ON MARKET

Interest Rates to Be 3 and 1⅛ Pct.

[Chicago Tribune Press Service.]

Washington, D. C., Aug. 30.—[Special.]—New government securities aggregating one billion, 100 million dollars were placed on the market today by Secretary of the Treasury Mellon as a part of the country's fall financing program.

ANDREW MELLON.

An eight hundred million dollar offering of 1 to 24 year treasury bonds made the list of government securities offered to the public. These bonds, carrying 3 per cent interest establish a new low interest record on long time government obligations marketed since the war.

In addition the treasury offers for subscription 300 million dollars' worth of one year treasury certificates of indebtedness. The certificates will bear interest at the rate of 1¼ per cent, a new low certificate interest rate.

Will Help Retire Other Bonds.

Part of the funds obtained by the new government borrowing will be utilized to retire 634 millions of certificates of indebtedness which mature on Sept. 15. No figures were given concerning the increase in the gross public debt that will be necessitated by the new financing, but it is expected to boost the debt figures at least temporarily by half a billion dollars. The extra funds, above those needed for retiring due obligations and interest will go to aid in financing the general operations of the treasury.

The circumstance that the treasury is offering 20 year instead of shorter term bonds was viewed as an optimistic business sign in financial circles. In these quarters it was argued that the treasury, feeling that the interest rate has about dropped to its low point, has decided to take advantage of the situation and do its financing while money rates are lower than they may be for many years to come.

Interest Rate Lowered.

The billion one hundred million dollar offering of government securities today marked the first major financing by the treasury for the current fiscal year. Its last issue of bonds was marketed in June. At that time the millions of from 15 to 18 year securities were offered for subscription. The fact that this issue was oversubscribed eight times oversubscribed, including a strong demand for government obligations, may have played a part in Mr. Mellon's decision to place a low interest rate on this latest issue. The June bonds bore interest at the rate of 3¼ per cent.

The new financial operations will have the effect of decreasing the government's short term debt by 334 millions and increasing the long term debt by that amount. The long term debt is now in excess of 14 billions, while the short term obligations of the government aggregate $2,543,969,000. With the retirement of 634 millions of certificates and the acquisition of 300 millions more at a lower interest rate the short term debt will be brought down to about $2,200,000,000.

See Decline in Income Taxes.

The size of the offerings made today compared with the cash needs of the government at this time was taken as an indication that the treasury expects a big drop in income tax receipts during the current fiscal year. The deficit in revenues plus increased expenditures have made it necessary to increase the public debt or raise taxes. Thus far the government has adopted the plan of increasing the debt. Some plan for future taxation is suggested to be formulated by Mr. Mellon for future submission to congress. Such a plan would not contemplate any change in tax rates which would affect receipts during the current fiscal year ending June 30.

Indications now are that income tax receipts will fall at least 300 millions below receipts last year, when a new rate was established. Revenues from income taxes have shown an increase during the year. It is expected that total revenues will increase the public debt seven or eight hundred millions this year. Last year the debt increased 61[illegible] millions.

NEWS SUMMARY

of The Tribune

[And Historical Scrap Book.]

Monday, August 31, 1931.

THE EICHER TRAGEDY.

Bluebeard's wife proves baffling in replies to interview taken under guard. Page 1.

Letters of slayer bare strange tendencies, but to home community Powers was unobtrusive individual. Page 2.

Officers will dig today at two points in search for more victims of Bluebeard Powers. Page 1.

Bluebeard Powers' ad appears in Detroit paper issued for lonely. Page 2.

Killing of Eicher family recalls other wholesale murders of greed by Holmes, Hoch, and Belle Gunness in Chicago area. Page 3.

Hunt Oak Park widow believed to have been wooed by Harry F. Powers, Bluebeard slayer. Page 3.

LOCAL.

Final hearings on freight rate increase asked by railroads to begin here today; 14 states to fight roads' petition. Page 1.

Tom, a cat, gets himself into a tight spot at University of Chicago, but is freed. Page 1.

One killed, one severely injured as plane crashes in cornfield near Hammond. Page 5.

City seeks dissolution of movie license injunction today; 137 may lose licenses on fraud charge. Page 6.

Weather bureau to give additional service to aviation; flyers to get all information desired. Page 6.

Real estate dealer charges 278 per cent increase in Chicago's tax bill is due to waste; cites huge increase in pay rolls. Page 9.

Third victim of accident in which train hit money truck dies. Page 16.

Death notices, obituaries. Page 16.

DOMESTIC.

Eleven hundred millions in United States bonds put on market. Page 1.

Idahoans set fires in forests to get jobs to fight flames. Page 1.

Planes collide 1,500 feet up at air races; parachutes save two. Page 5.

Shrewd Illinois farmers get good grain prices by selling it on hoof and show profit. Page 7.

Louisiana planters stumped if bar to cotton planting prevails; experience, help and equipment confined to single crop. Page 7.

Brooklyn hoodlums shoot girl, peril children in street. Page 7.

House wrecking has become skilled craft; how buildings are razed. Page 8.

Report assails control of bus company in New York City; charges Chicago men take huge profits. Page 10.

FOREIGN.

British cabinet meets today to begin work on economy program. Page 4.

French consider loan to England brilliant political coup. Page 4.

Lindberghs cheered by Tokio crowds in colorful welcoming parade. Page 4.

Two hundred thousand die as new flood calamity hits China. Page 9.

Bishop Cannon, in statement, hits back at senate committee investigators. Page 10.

War on protective tariff systems will be renewed under league of nations' auspices today. Page 14.

Poland refuses to sign pact with Russia unless Baltic states are included. Page 14.

SPORTS.

One hundred and forty-two start play in national amateur today. Page 21.

Cincinnati rallies in eighth to beat Cubs, 4 to 3. Page 21.

Sox beat Tigers, 10 to 8, in 12 inning battle. Page 21.

Robinson's contract as Brooklyn manager ends this year. Page 21.

Cardinals beat Pirates twice; Paul Waner's jaw is broken by thrown ball. Page 21.

Giants defeat Phillies, 8 to 2, then lose, 3 to 0. Page 22.

Cleveland Indians top play for week in major leagues with five wins against no defeats. Page 22.

Senators beat Athletics, 5-1. Page 22.

Sun Beau's off again; he takes fast train for Saratoga Springs. Page 24.

EDITORIALS.

Anyway, It's Getting Jollier; Pay for Service; Mr. Hull Pays Cable Tolls; Charges Against Berwyn Police; Entering the Big Campaigns. Page 12.

FINANCE, COMMERCE.

Traders more hopeful of better grain markets in future. Page 25.

Germany now mapping a course to economic recovery. Page 25.

Bankers believe $650,000,000 credit will fortify sterling. Page 25.

Public uses same yardsticks to say depression will never end as it did in 1929 to say prosperity had arrived forever. Page 25.

New York curb stocks during week move in narrow price range. Page 26.

Want Ad index. Page 29.

Average daily net paid circulation of

THE CHICAGO TRIBUNE

July, 1931, *in excess of* **815,000**

FINAL HEARINGS ON RAIL BOOST TO BEGIN TODAY

14 States Fight 15% Rate Increase.

BY PHILIP KINSLEY.

Final presentation of evidence on the petition of the railroad executives of the country for a 15 per cent horizontal increase in freight rates will begin before the interstate commerce commission at the Hotel Sherman this morning.

R. H. AISHTON. [Russell Photo.]

Fourteen western state commerce commissions, opposing the increase, will present witnesses to show that it would put an additional burden on the farmers of $102,000,000 annually, one-fourth of the entire sum the railroads expect to realize if the petition is granted.

Evidence of agricultural associations, fruit growers, live stock, poultry, and dairy men, canned goods and packing house interests, metal, lumber, coal, and sugar producers also will be heard. The central and western states are particularly aroused over this move of the railroads and so many witnesses are clamoring to be heard that the hearings are expected to last three weeks.

Expect Decision in October.

When this is over the commission will hear oral arguments in Washington and in view of the emergency plea of the railroads a decision is expected in October.

This decision is one of the most difficult and important which the commission has had to make since the federal government took over the regulation of the railroads. It will set the policy for the future as to whether in times of depression the railroad revenue can be increased by such a method, and it is certain to have a political reaction in the presidential campaign.

The railroad presidents, at a session in Chicago last June, set this $400,000,000 project in motion, and the commission has held ten meetings in various parts of the country since July 15.

Present Carriers' Case.

The case in chief for the carriers has been presented by Dr. J. H. Parmalee of the bureau of railway economics and R. H. Aishton, president of the American Railway association. It has been shown that for the railroads as a whole there is urgent need of more revenue. For the western roads, it was testified by H. A. Scandrett, president of the Chicago, Milwaukee, St. Paul and Pacific, that for the first four months of 1931 the return was on a basis of only 1.76 per cent of the property investment, the lowest in thirty years.

Although all the shippers are not in agreement as to their opposition to this increase, a wide and deep protest has gone up from Florida to Oregon. Granting that the railroads need the increased revenue, these witnesses have testified that the manufacturing and agricultural interests which they represent cannot stand the new burden at this time. The argument has been made that the proposed method of increasing revenue will not produce results, that it will drive the shippers to the motor truck and water routes, and to many unseen methods of evasion.

Wage Question Involved.

The matter of railroad labor wages is deeply, although not immediately, involved, for the railroads have not taken any steps in the direction of cutting wages as yet. This question may be considered seriously at a later stage, obviously depending upon the decision. Railroad labor, therefore, supports the proposal for the rate increase.

The plea of the railroads is that, while in times of prosperity their returns are meager, kept down by government regulation, in times of depression the government should guarantee them a "fair return." Under the famous section 15-A of the commerce act a return of 5¾ per cent is set down as a fair goal. Even if the petition is granted, the railroads contend, their return will not be more than 4 per cent.

Farmers Oppose Increase.

"We can't stand it," L. J. Taber, master of the National Grange, told the commission, as he explained the serious feeling on this matter that exists among the farmers.

"The farmer serves notice emphat-

(Continued on page 8, column 2.)

THE DRIVE IS ON!

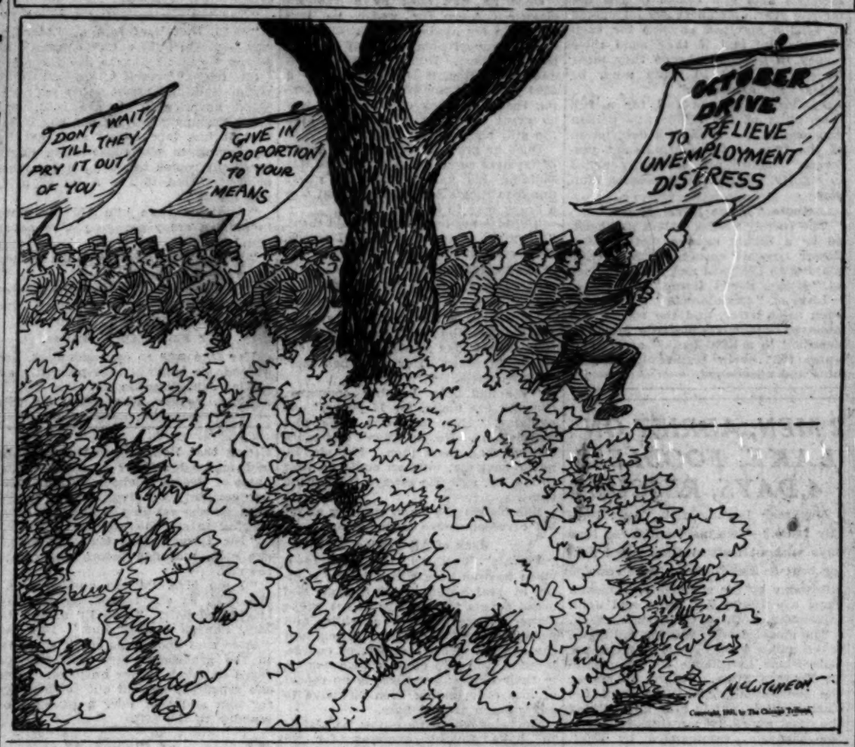
DON'T WAIT TILL THEY PRY IT OUT OF YOU
GIVE IN PROPORTION TO YOUR MEANS
OCTOBER DRIVE TO RELIEVE UNEMPLOYMENT DISTRESS
McCUTCHEON

Fire Forests to Get Jobs; Troops Called

Boise, Idaho, Aug. 30.—[Special.]—Troops today patrolled four Idaho counties to halt incendiarism in forests which Gov. C. Ben Ross attributed to unemployed men seeking jobs as fire fighters.

Fear that fire fighters, discharged as blazes were controlled, would light other fires to give them employment led Gov. Ross to declare martial law last night. Sixty men were discharged from fire fighting crews in the Placerville-Grimes Pass area when foresters predicted the fire line would hold. The entire line was completed except for a short section of backfiring near Grimes creek. This was finished late today.

May Extend Martial Law.

The governor said martial law might be extended to other counties, including Lemhi, Custer and Adams, all heavily timbered, where it was feared "firebugs" would operate. In the counties being watched fires have razed two towns, destroyed timber, cabins and mines.

Gov. Ross, commenting on the necessity for calling out troops to save the forests from incendiary fires, said:

"It is a vicious practice some of the men have fallen into. It has hindered control of the fire. Hardly is one fire under control than another is started. Somebody is doing it. We know their reasons, of course, are to keep themselves employed. My sympathy goes out to any man out of work, but there certainly will be none shown to those who would sacrifice the rich timber, burn up our towns and endanger our people in order to provide themselves with wages. We will hunt them out."

Difficult to Catch Fire Bugs.

Foresters agree there is very clear indication many disastrous blazes are man set. They add, however, it is extremely difficult to catch fire bugs in the act or to gather evidence that would stand test of courts.

Suspicion of man set fires has been rampant all summer. Many were certain fire which destroyed Quartzburg, $500,000 mining town, was incendiary. Same blaze spread over 55,000 acres, burning several mines and taking two lives. While fighting the main fire other fires would spring up behind fire lines. The new fires were usually in isolated regions where no campers possibly could have been.

Only two arrests have been made and in both cases evidence was meager. Once a man was arrested after he was seen sneaking into the forest. Shortly after his apprehension a fire broke out in a region where he was supposed to have gone.

Martial law in the four counties went into effect early today and all roads leading into the timber region were closed except to persons with permits from military authorities.

Loot Home of Evanston Lawyer; Get Gems, Liquor

The home of Paul O'Donnell, attorney and former special assistant corporation counsel, 1522 Lincoln street, Evanston, was robbed over the weekend of $5,000 worth of jewelry and clothing, it was learned last night. Three bottles of whisky and several bottles of champaign were taken from the basement. The O'Donnells discovered the burglary when they returned home after a trip.

ORDERS HIS FUNERAL SERVICE HELD WHILE HE'S ALIVE TO LISTEN

Benton, Ill., Aug. 30.—[Special.]—Surrounded by relatives and friends, Stephen R. Patton of Valier today heard the Rev. John B. Maulding of McLeansboro deliver his funeral oration. Flowers were there in profusion.

Patton, sitting by his brother, John Patton, 84, of Lenaburg, Ill., heard Maulding take for his text: "I am in a strait betwixt two, having a desire to depart and be with Christ which is far better." Three other ministers took part in the services, George Creed, Benton; J. R. McDuffy, Ewing, and Mal Keene, Pinckneyville.

The service was held in connection with Patton's eightieth birthday. At its conclusion there was a basket dinner. Mr. Patton suggested the idea to his close relatives some time ago when he learned they were planning a celebration of his birthday.

Patton married Mary Prediger 58 years ago last January. They have one son, five daughters, twenty-three grandchildren, sixteen great-grandchildren, all present today.

FRANCE READY TO PUT ARMY IN LEAGUE'S HANDS

PARIS, Aug. 31.—(AP)—Joseph Paul-Boncour, chairman of the committee for foreign affairs of the French chamber, and acknowledged as France's greatest authority on disarmament, told the Associated Press today that France was ready in the interests of universal peace to place her permanent army, naval and air forces under the control of the League of Nations.

"When the disarmament conference agrees upon the actual figures of the defense strength of each country," he said, "our idea is that these forces should cease to be forces left entirely to the disposition of these countries and that there should be an international mortgage upon them.

"I mean that the council of the League of Nations, when face to face with a case of proved war of aggression, should be empowered under article 16 of the league covenant to make use of them to settle a war crisis.

"Are other nations like us ready? Are they willing to put their permanent air, naval and land forces under the control of and at the disposition of the League of Nations? By this gesture the problem of parity might be solved."

KILLS HER BABY IN HOTEL, LEAPS OUT OF WINDOW

(Picture on back page.)

A mother yesterday killed her 4 year old son with chloroform and then leaped from a window of her room on the second floor of the Clayton hotel at 2026 North Clark street. She struck the sidewalk as scores of persons were passing the hotel.

At the Augustana hospital she identified herself as Mrs. Helen Lynch, 25 years old, of 2318 North 7th street, Milwaukee, a stenographer out of work. She suffered a broken neck and a spinal fracture, which hospital attendants said would probably prove fatal. She had registered as Mrs. Martin Lind of Milwaukee She recently filed suit for divorce.

When the police entered the woman's room after her plunge they found the child dead with a toy horse in his hands.

Tom Gets Into Tight Spot at U. of Chicago

Out at the University of Chicago they expect to complete the new men's dormitory in 60th street, between Greenwood and Ellis avenues, in time for the dedication Nov. 1 if Tom will let them.

Tom has been creating all sorts of trouble on the job. It is not just exactly sabotage, but it ties up the work and makes the contractors pull their hair. Tom gave them no end of worry yesterday.

Tom at It Again.

Fred Hart, the watchman at the building, heard a scratching noise behind a fine carved oak panel on the landing between the first and second floors in the southeast corner of the building. He listened intently and decided it was Tom. He called Jack Moseley, foreman of construction. Jack listened, too. Then the office of Bulley & Andrews, contractors, was called. A carpenter arrived in a taxicab.

At first it was thought that the expensive panel would have to be destroyed to liberate Tom, but the carpenter decided to remove the baseboard. With the baseboard out, there still stood a wall of hollow tile in front of Tom. A pick was brought into play and a section of tiling removed. Out walked Tom.

He Laps Up the Milk.

He refused a pan of water, but greedily devoured a hot dog purchased at a stand near by and lapped up a pint of milk supplied from the same source.

A little more than a month ago workmen were forced to tear down a large section of a wall in the same building to set Tom free. How he gets himself into such tight places no one knows, but at any moment out there they are ready now for another emergency call to rescue Tom.

But the workmen won't hear of getting rid of Tom. He's their pet, and they like cats.

GRAF, ON WAY TO BRAZIL, SPEEDS OVER ATLANTIC

[Chicago Tribune Press Service.]

FRIEDRICHSHAFEN, Germany, Aug. 31.—The Graf Zeppelin, which is making a nonstop flight from Germany to Pernambuco, Brazil, at 1:20 a. m. [Chicago daylight time], today passed over the Canary islands, according to a radio dispatch to the Zeppelin works. It was making an average speed of 70 miles an hour. The weather was fair. The ship continued its flight in the direction of the Cape Verde islands.

Yesterday afternoon the Zeppelin fought strong winds over the Mediterranean, but managed to maintain its speed, and passed Gibraltar at a high rate of speed.

Grocer Shot When He Resists Pair of Bandits

Biagio Termini, 35 years old, a grocer at 7606 Belmont avenue, was shot and seriously wounded shortly after he opened his store this morning, when he resisted two robbers who attempted to hold him up. One of the men ordered an article behind the counter, and as Termini turned to get it he was commanded to "stick 'em up." He whirled and grabbed the bandit's pistol and was shot in the mouth. He was taken to Belmont hospital unconscious.

REFUSES TO SAY SHE WILL PAY FOR MATE'S DEFENSE

[Chicago Tribune Press Service.]

(Picture on back page.)

Clarksburg, W. Va., Aug. 30.—[Special.]—Harry F. Powers, the man who wooed other men's widows for their money, gave his own wife exactly $12 during their four years of married life. And made her like it.

For tonight Mrs. Luella Strother Powers, a pretty faced, red headed woman, half bewildered and half awfully smart, stood up in the house to which Powers took her as a bride, but which she owned herself, and said: "I sure do love that kid."

But a few minutes later, when Chief of Police Clarence O. Duckworth asked her if she'd pay for his defense and stand by him, she went into one of her brown studies and finally said:

"Now, 'aint that a hard question to ask a person? I can't say."

"You mean you wouldn't pay the money?" the chief queries.

"Suppose I didn't have the money?" she parried. Only a few minutes before she had explained that she'd given her husband $750 to build his fantastically fateful garage without a thought about it.

An Interview Under Guard.

The chief, by the way, was present at the interview because earlier in the d[illegible] this lady, who claims she is too ill to step out of the house, had grabbed a gun and threatened to shoot anybody who questioned her.

"Sure I gave my husband money," she said. Then she flared up. "And don't I know a lot of men who get married and don't do a lick of work afterwards? My husband worked around the garden, even did the dishes, worked around the yard, just the way my paw used to. I'd give him enough of clothes at Christmas time to last him. We had good food. And many little things, even cigarets and chewing gum, we had over at the store me and my sister run.

"Why I treated him like a mother as well as a wife. In the morning I'd bring him a nice drink of soda from the store. He'd smile up at me and say, 'O. K., honey.' At night, if it was hot, I'd go into his room with the electric fan and leave it with him. But then, he was nice to me."

He Tells Her Nothing.

In return for her kindness he told her nothing.

"You know, Mr. Chief, he wasn't never much of a talker," she said.

"But you must have talked about something?" she was asked.

"Yes, he loves to talk about good things to eat."

And whenever they asked about her husband she'd look out of her watery blue eyes and muse, "I never asked him nothing about himself."

What she chose to tell about him was brief and sketchy. Her aunt used to "keep company" with his father, one Jim Powers of West Virginia. But the aunt married Jim's brother; Jim married, went to Cedar Rapids, has two children, Harry and Grace, who is married to "some one" and lives "somewhere" in Cedar Rapids.

Talks About Relatives.

Harry grew up on a farm in Iowa, went to grammar school, high school, and took a course in "what you call it, architecture or building or something at Kansas City, Mo."

There was an Ohio interlude when he is supposed to have done contracting work for a railroad. Then came the world war.

"Now, Mr. Chief, you know men who've been in the war don't never

(Continued on page 2, column 5.)

THE WEATHER

MONDAY, AUG. 31, 1931.

Sunrise, 6:14; sunset, 7:26. Moon rises at 8:52 p. m. today. Venus and Jupiter are morning stars. Mars, Venus, and Saturn are evening stars.

Chicago and vicinity—Unsettled and warmer Monday, showers or thunderstorms likely; winds mostly moderate southeast to south; Tuesday partly cloudy, preceded by showers.

Illinois—Showers and thunderstorms Monday and probably Tuesday; warmer Monday in central and north portions.

TRIBUNE BAROMETER.

TEMPERATURES IN CHICAGO

MAXIMUM, 1 P. M. 67
MINIMUM, 7:30 A. M. 56

3 a. m.	61	Noon	66
4 a. m.	61	1 p. m.	67
5 a. m.	59	2 p. m.	67
6 a. m.	59	3 p. m.	67
7:30 a. m.	56	4 p. m.	66
8 a. m.	58	5 p. m.	64
9 a. m.	62	6 p. m.	63
10 a. m.	64	7 p. m.	63
11 a. m.	64	8 p. m.	63
		9 p. m.	63
		10 p. m.	63
		Unofficial—	
		11 p. m.	63
		Midnight	62
		1 a. m.	61
		2 a. m.	61

For 24 hours ended at 8 p. m. Aug. 30: Mean temperature, 63; normal, 70; excess since Jan. 1, 812 degrees; excess since Aug. 1, 53 degrees.

Precipitation, .14; excess since Jan. 1, 1.90 inches; excess since Aug. 1, 2.52 inches.

Barometer, 8 a. m., 30.09; 8 p. m., 30.09.

Highest wind velocity, 11 miles an hour, from the north at 8:44 a. m.

[Official weather table on page 26.]

EXTEND SEARCH FOR BODIES OF POWERS' VICTIMS

Killer Gives Details of Murders.

By GENEVIEVE FORBES HERRICK.

[Chicago Tribune Press Service.]

(Picture on back page.)

Clarksburg, W. Va., Aug. 30.—[Special.]—Harry F. Powers, confessed murderer of the five whose bodies have been dug up from their ditch-water grave out near his fantastic murder garage, insists that they'll only find five bodies out there.

And when the day of official digging had stopped tonight no more evidence had been brought up out of the slime. But tomorrow Sheriff Wilford B. Grimm plans to send a gang of prisoners out to the deserted dell once more and to dispatch another gang to near-by Fairmont, the tiny town to which Powers refers so glibly.

It is to Fairmont he insists that Mrs. Asta Buick Eicher, the Park Ridge widow and her three children went from Chicago. He refuses to remember just where they stayed while there and police officials are waiting until early tomorrow to subject him to a questioning which they expect to reveal some names and locations in Fairmont.

Powers told officers they might as well stop digging in the ditch where the bodies were found.

Time Wasted, He Says.

"It's just a waste of their time," he explained, as he sat in his cell and amplified the details of his confession. "They found five bodies. That's all they're going to find there."

He smiled when he said that word "there," but he refused to say anything more about that.

Search in the trench ended tonight, but further digging may be done into a number of apparently freshly turned mounds in the rear of the garage.

Another spot to be searched is an abandoned well in which sheriff's deputies reported they found several feet of newly dumped stone. A creek that runs through the property will be explored.

The digging will be resumed at dawn if the terrific rain which started tonight ends by that time.

Prisoner Fights for Delay.

Throughout today Powers capitalized every moment of delay, used every subterfuge of lost memory and blurred details in filling in the details of his earlier confession. He doesn't remember what date he did the killings, he doesn't recall where he kept the victims until he did kill them, and today officials let him get all the satisfaction he could out of this evasion, for tomorrow they plan a lengthy questioning.

Only one thing Powers insisted he was clear on, and that was the thing the officers are sure is a lie, that he killed Mrs. Dorothy Lemke, the fifth victim dug out of the ditch, at the same time that he killed Mrs. Eicher and her children.

The coroner insists that the body of Mrs. Lemke has been in the ground a much less time than that of Mrs. Eicher. Authorities doubt even that he killed Mrs. Eicher with her children. They think she was strangled first, the children a week later, and Mrs. Lemke several weeks after that. In spite of that, Powers maintains suavely, "I killed them all this same night."

"Met Them in Fairmont."

His today's story claims that he got the Eicher family in Fairmont, some 25 miles from Clarksburg, about the middle of July.

"Then I went to Northboro, Mass.," he recollects. "Oh, I guess it was about July 28. I went to the house of Mrs. Lemke's sister, a Mrs. Fleming, and took Mrs. Lemke to a hotel in some Pennsylvania town. I think it was Uniontown. I left her there that night."

He gets indignant at the suggestion that he was ever anything but a gentleman in his affairs with these women.

"The next day I called for her," he added, "and drove her to Fairmont. I met the Eichers in Fairmont, near the depot. It was in the middle of the afternoon. We drove to Clarksburg."

All Five in Car, He Says.

Reminded that his car had no rumble seat, he was disturbed for only a moment. Then he said quickly: "My car has a big back well for tools and things. I packed the three kids in there; the women squeezed in front with me."

At the garage, he says, he separated them, Anabel and Harry in one of the four dungeon rooms, Mrs. Eicher

in one, Greta alone, and Mrs. Lemke in the fourth one.

"That's all wrong about my starving them," he declares, referring to the coroner's statement that food had not been in their stomachs for five days before their death.

"I wouldn't do a thing like that. I brought food down to them. Of course, I don't know whether or not they ate.

Kills Mrs. Eicher First.

"Late that night I did it. Killed Mrs. Eicher first, then the two younger kids. There was no fight."

At one point Powers said he was letting "little Harry Eicher watch the killing of his mother and the others, but in the middle of it he let out an awful scream. I was worried the neighbors would hear him so I picked up a hammer and let him have it."

Next came the killing of the other woman, although the authorities here believe this killing did not take place that night. And, last of all, 12 year old Harry, whose feeble fighting brought down on him two blows with the monkey wrench. Harry had to be carried upstairs. That accounts for the blood trickling down when he was carried downstairs to the cot which is so clotted with blood.

"Sure, I stayed with the bodies a while. Then went out and buried them."

This calm recital together with the whole twisted pattern of his activities with women, led police to believe that his motive was something far more sinister than money. The bodies are in too great a state of decomposition for the coroner to determine whether or not they had been mistreated either before or after death. But the bodies of the three children and of Mrs. Lemke were fully clothed when dug up out of their rotted burlap bags.

The body of Mrs. Eicher, however, was clothed only in a thin undership.

Any remnant of soggy burlap found around the murder garage brought joy this Sabbath day to the thousands of curious who carried their babies and helped their grandmothers through the mud to see "those terrible rooms, where he ought to be locked up and just tortured and starved to death."

More Letters for Powers.

Letters for Bluebeard Powers continued to arrive all day. Among them were missives from the following addresses:

F. N. T., 1615 Wallace street, Philadelphia, Pa.; Van Boskirk, Walnut Grove street, Wichita, Kan.; Camp Walton, Fla.,; Burlington, N. C.; 601 Martin street, Clearfield, Pa.; S. B. E., 7342 Vermont avenue, St. Louis, Mo.; 205 Folone street, Burlington, N. C.; 1010 Woronaca avenue, Ocean View, Va.; Jacksonburg, W. Va., and 116 North Clinton street, Olean, N. Y.

The last letter was from Bessie Storrs, who expected Powers, or Pierson as she knew him, to come to her tomorrow and marry her.

This letter, which begins, "Connie dear," tells "Connie Pierson" how delighted she is at the prospect of seeing him so soon, and how all the nervous tension she has gone through during the course of their mail order wooing, has disappeared now that she knows she'll see him so soon.

Planned Busy Fortnight.

Powers' letters to this and other eager ladies reveal that he had mapped out for himself a fortnight or so of adventure, perhaps of murder.

That very night he was to have left for Olean to meet Bessie. Next week, according to his passionate phrases of promise, he was to go to Hagerstown, Md., to meet and she thought to marry Virginia D. Bell of 54 Winter street.

And ten days or so later he wrote he couldn't be quite positive of the date he hoped to be in Detroit luring Pearl D. Simpson away with him.

But instead of pursuing his curious career of travel and probable murder Powers is in his cell, kept there by his confession and by the opinion of Dr. Edwin Marvin, Pittsburgh psychiatrist, who visited him today and pronounced him sane.

Early tomorrow Park Ridge's chief of police, Harold A. Johnson, is taking the bodies of the Eicher family to Pittsburgh for cremation, after which the remains will be taken to Park Ridge, to be buried there at the village's expense.

She Tells of Proposal.

Lancaster, Pa., Aug. 30.—(AP)—Mrs. Hay Schlotmauer, owner of the Pennsylvania hotel, said today she believes a man who proposed to her two years ago after a five minute courtship was Harry F. Powers, Clarksburg, W. Va., Bluebeard. She said the man resembled pictures of Powers.

"A man who resembled my late husband entered the hotel one day and said he represented a Detroit firm which wished to buy my hotel. After five minutes he asked me to marry him," she said.

"I laughed, but he went on to tell how much he liked Lancaster and how he needed some affection and companionship. His talk sounded just like Powers' letters in the newspapers. He was very smooth and polite."

Mrs. Lemke Lived in St. Paul.

St. Paul, Minn., Aug. 30.—(AP)—Mrs. Dorothy A. Lemke, slain by Harry F. Powers, confessed killer of five persons, formerly was a resident of St. Paul.

Her former husband, Albert O. Lemke, a bricklayer, lives here. He said tonight they were married in 1914 and lived together here for nearly 10 years. Then, according to Lemke, his wife left him and went to live with a sister in Boston. That was in 1923. Lemke later obtained a divorce on grounds of desertion. He had not seen Mrs. Lemke since she left St. Paul, he said.

About a year ago, Lemke said, a relative, returning from Chicago, reported he had seen Mrs. Lemke in that city with a man named Pierson.

No Iowa Record of Powers.

Cedar Rapids, Ia., Aug. 30.—(AP)—A thorough three-day search of city tax reports, birth certificates, and other records has failed to reveal any information here on the birth of Harry F. Powers, confessed Clarksburg, W. Va., killer of five persons, or the 640-acre farm he is supposed to own near here.

Search of birth records has revealed no Harry F. Powers or C. O. Pierson, tax records have given no information on land held in either name, and a check of farm residents in this vicinity has failed to uncover any person who remembers the family or land holdings in that name.

Bluebeard's Ad Appears in Paper for the Lonely

Detroit, Mich., Aug. 30.—[Special.]—Although the literature of the American Friendship society pictures ladies and gentlemen embracing one another, and shouts "Marry?" in print at its prospective customers, Albert B. Plater of this city, and his wife, who run the business, affirm that it is not a matrimonial bureau, but a "correspondence society for lonely people."

Harry F. Powers, the West Virginia bluebeard, claims that he met some of the women he wooed through this society.

The Platers received permission in 1926 at the county clerk's office here to do business under the assumed name of American Friendship society. Since then the company has been investigated several times by postal inspectors.

Listed as Physician.

Plater is listed in the telephone directory here as a physician and in the city directory as the operator of a toilet preparation business under the name of the Lovlitone company. Mrs. Plater signs all the letters sent out by the bureau and, in them, admits that, sometimes, the acquaintances brought about result in matrimony, but says that she and her husband are not in the marrying business.

However, the publications of the society would seem to leave no doubt as to its object. As an example, take the ad answered by Mrs. Edith Simpson, which started her correspondence with Powers, the confessed slayer of five persons. He was known to her as Cornelius O. Pierson.

He's "Wealthy Widower."

The ad put out by the society, with a list of others, reads as follows:

"Wealthy widower worth $150,000. Has income from $400 to $3,000 a month. Is a civil engineer and a very fine looking man of 38. Writes 'My business enterprises prevent me from making many social friends. I am therefore unable to make the acquaintances of the right kind of ladies. As my properties are located through the middle west, I believe I will settle there when married, so I do not care where a lady lives, just so she will be willing to settle with me there. Am an Elk and a Mason. Own a beautiful ten room brick home, completely furnished with everything that would make a good woman happy.

"My wife would have her own car and plenty of spending money. Would have nothing to do but enjoy herself, but she must be strictly a one-man woman. I could not tolerate infidelity. Am now living in West Virginia."

Sent in Plain Envelopes.

Prospective members of a shy nature are assured that all correspondence will be sent in plain envelopes. The fee for women is $1.95 and for men $4.95 a year. This price includes a thirty word advertisement in the society's lists and copies of the list for one year. Members are instructed to send a stamped envelop for each month's list and if they send their money in personal checks they must be certified and 10 cents must be added "for exchange."

Application blanks call for a full description of the applicant's person and property, as well as a description of the type of the opposite sex preferred. Ladies are especially asked to signify whether they possess dimples.

Quote "Home Sweet Home."

The society's sales letters are headed by a highly colored picture of a flower covered cottage with a child playing in the yard and the first lines of "Home, Sweet Home."

Lists of "testimonials" accompany each sales letter, and the society announces that it has posted a $1,000 as deposit "in a local bank" as a guarantee that every testimonial is genuine and unsolicited.

2 MEN, ADRIFT ON LAKE, FOODLESS 4 DAYS, RESCUED

Mackinac Island, Mich., Aug. 30.—[By radio.]—Two men, adrift for four days without food in their small fishing boat on Lake Huron, were rescued late today by the steamship, Tionesta. They are Henry Le Plant and John Lancewicz, both of Cheboygan, Mich.

The disabled craft was sighted about seven miles east by north from the Bois Blanc lighthouse by the steamer, Eastern State. Efforts to succor the fishermen were futile, and the Eastern State put in here and notified the coast guard. Meanwhile, however, the Tionesta, commanded by Capt. Alfred W. Hayden, reached the fishing boat, and succeeded in attaching a tow line. Later the coast guard appeared, and completed the towing in of the fishing boat.

Le Plant and Lancewicz were on the verge of complete exhaustion. For four days and nights they battled huge seas, and drifted helplessly during that time. Added to the peril of the seas was the lack of provisions.

Chicago Address Found in Bluebeard Notebook

Detectives examining notebooks and papers of Harry F. Powers, Bluebeard murderer, in Clarksburg, W. Va., came across the following notation last night in one of his notebooks: "J. P., 3204 Maypole avenue, Chicago, Ill."

Inquiry at 3204 Maypole avenue, a six flat rooming house, disclosed no one whose initials were "J. P.," or who knew or corresponded with Powers. The landlady said no mail that she had seen had been postmarked from West Virginia.

Chicago Daily Tribune
THE WORLD'S GREATEST NEWSPAPER

Vol. LXXXX. Monday, Aug. 31. No. 208.

Published daily at Tribune Tower, Chicago, Illinois.
The Tribune company, publishers.
MAIL SUBSCRIPTION PRICES.
Mail subscription prices in Ill. (outside of Chicago), Ind., Iowa, Mich., and Wis.—Daily with Sunday, one year, $12.50.
Zones 3 and 4 in states other than Ill., Indiana, Iowa, Mich., and Wis.—Daily, $7.50 per year.
Zones 5 to 8, inclusive, Canada, Mexico and foreign—Daily, $12.00 per year.
Entered as second class matter June 3, 1902, at the postoffice at Chicago, Ill., under the act of March 3, 1879.

CRIMINAL TRAITS OF KILLER HIDDEN BY OBSCURE LIFE

Community Knew Him as Nonentity.

[Chicago Tribune Press Service.]

Clarksburg, W. Va., Aug. 30.—[Special.]—Harry F. Powers, known today throughout the nation for his abnormal atrocities, lived such a commonplace life here these last four years that the town recalls him merely as a flabby faced, well dressed man who apparently minded his own business and expected the world to do the same.

Once he was sued by a vacuum cleaner concern for which he was salesman for having brought cleaners from Pennsylvania without having paid for them. But he won the suit, and in addition, it is reported, won a $600 judgment for false arrest, charging that the shock of the arrest was so great to his wife that it caused the still birth of her baby.

Once he grew furious when a crowd of farmers came up to him as he was building his garage with its queer dungeon rooms and told him that was a crazy way to build a garage.

"This is my building," he told them. "I'll make it any damn way I please. clear out, all of you."

They cleared.

Loves Life of Obscurity.

But beyond those two incidents, Powers lived a life of obscurity since the first of June, 1927, when he came here from Cedar Rapids, Ia., to marry Luella Strother. Her aunt had married his uncle.

"We had been keeping company, through the mails, for 17 years," she explains, "then he came here and married me. No, he wasn't any more ornery than most men. No, sir, he never beat me; no man could do that to me, no, sir. He always treated me right.

She claims she knew nothing about his correspondence with women.

Jack of All Trades.

Powers' business in this town when he was here was dabbling a little in real estate, selling eggs and bread across the counter of his wife's grocery store once in a while, and peddling vacuum cleaners throughout the county. This last job, of course, brought him into contact with women in their homes; but there is no report of him ever having been offensive to any woman around here.

He belonged to no clubs; he claims to have fought overseas for 28 months with the Rainbow division. But he never had anything to do with the American Legion here; his stories of his division fights are fumbling and fugitive, and veterans here insist that he did not see service. He had no friends and erected a wall of silence around himself. Even the local photographer, who last February made 115 pictures of him in one week, didn't feel inclined to query him about the pictures.

There was but one man in the town with whom he ever got chummy during these four years. That was Stamatas Sfikdas, a shoe shiner, who formed an acquaintance with Powers when he purchased a vacuum cleaner from him. And Sfikdas disappeared last June with considerable cash and a $100 Liberty bond in his pockets.

Only Friend Disappears.

Possibility that his adventures with women might have had at least one local angle developed when a Mrs. Essie Lillian Watkins of Fairmont, some twenty-five miles away, rushed to police headquarters yesterday insistent that Powers was the man she had married a year ago under the name of George Michael Mathias. But her certainty of identification waned even as she sat in the sheriff's office waiting to see the prisoner.

"No, I guess that isn't the man," she said, and fled before going into the cell.

"I am Mrs. Powers number one," she said, as she tossed her head of bright red hair. "And I'll always be Mrs. Powers number one." But she was so mad about this slight sidelight to the gruesome story that she refused to speak to her husband. Later she repented, washed out some shirts for him and sent over a package of laundry to the jail.

Absence of Truck Door Saves Milkman in Fire

Marinette, Wis., Aug. 30.—[Special.]—Al Hartfield of the Peshtigo Dairy company probably owes his life to that fact that there is no door in the milk truck he drives. The motor backfired, setting the truck on fire, and Hartfield barely had time to leap through the opening.

WIFE TELLS OF BLUEBEARD'S LIFE

(Continued from first page.)

tell nobody about it," she said. "No, he never mentioned to me. I read it in the paper that he said he was in it, so it must be true."

Then he came east and married his cousin by marriage the first of June, 1927; went to live in her house, and took a job with a vacuum cleaner concern. That job lasted less than a year; ended in litigation.

Since then, Mrs. Powers admitted, "he hasn't had a job."

"Would it surprise you, then," Chief of Detectives Carl Southern put in, "to know that he had $2,000 in his purse when he was arrested?"

"It sure would," Mrs. Powers replied, as if perhaps she really were surprised.

Asked About Garage.

When they got her to the subject of the crazy garage, built a mile from anywhere, she grew indignant.

"No, there wasn't nothing strange in that. That was our family property."

"Yes, but a garage that far away?"

"Well, that 'aint funny. Later he was going to built a nice cottage and maybe we was going to live there."

She tripped herself up several times when talking about this garage. She'd never seen it, she said, and knew nothing about it; but she knew that it has four rooms and that he was going to use those dark, damp basement rooms to work on his blueprints. "Had to use a lot of acid, you know."

"And you gave him $750 or more to build a crazy garage you've never seen?"

"Sure. That ain't so much money for a good garage."

And a few minutes later the idea of $500 for her husband's defense was an appalling financial venture.

Her Face Expressionless.

Her face was so expressionless, her attitude so baffling, that presently an official said directly:

"Mrs. Powers, what effect did this news of the murders have on you?"

"It nearly killed me." She said the proper words, but they were said with the monotone lifelessness of an automaton.

Over by the dresser, Mrs. Powers' sister, Eva Belle Strother, fiddled with the tattered lace scarf and whispered to the woman next to her, "O, ain't it pitiful about those people that got killed? I could stand most anything, but murdering that little boy, ugh." And her shoulders shivered.

Across the room Mrs. Powers was saying: "Why, I never suspected a thing. I trusted him like I trust my sister."

"You mean you did trust him," somebody put it.

But the remark was too subtle for her. She looked sincerely bewildered this time, and said:

"Well, he certainly treated me all right. I didn't try to mind his business. What I didn't know didn't hurt me."

And then, to complete this story of a strange woman, she sat calmly down and let them take a picture of her with her apron on.

Back on the Air

An old friend with a new voice—

"Your English"—the nationally famous better-speech broadcast. After *Amos 'n' Andy* tune in **WIBO** (at the top of the dial)—10:30 tonight and every night except Saturday and Sunday.

"Famous Orations"—the Institute's new weekly feature—now on Station W-G-N every Sunday morning at ten o'clock.

The subject matter for these popular features is prepared by Estelle B. Hunter, Educational Director of the Institute—*creator and writer* of every **"Your English"** broadcast since the inception of the feature more than three years ago.

Goodman Theatre reserved seats are now on sale for the Tuesday evening class in *Practical English and Effective Speech*—the most extraordinary course of its kind ever presented. For seat reservations, call Miss Lee Jones at—

Dearborn 9410

The Better-English Institute of America
30 No. Michigan Ave., Chicago

STORE HOURS 9:30 TO 6 — 19-25 N. STATE ST.

CHAS. A. STEVENS & BROS

You'll always be snug in this new featherweight

PADDED ROBE

of lusciously tinted soft crepe de chine

September Special

$19.75

- With a contrasting two-tone sash
- Featherweight padding for warmth without bulkiness
- Lined with crepe de chine

Black
Copper
June rose
Diana blue
French blue
Gooseberry green

SECOND FLOOR

NOTES FROM KERMANS PARIS SKETCH BOOK

Sable-dyed Fox swirls up the sleeves of this featherweight woolen frock $50

A La Monnier Hat—copied in felt. Glinting cock feathers lend dashing elegance $10

KERMANS
160 N. Michigan — North of Randolph

5 Days more and Jerrems' SALE ENDS

This is the final week! Act now! A fine, custom tailored suit with an extra pair of trousers at the lowest prices in many, many years.

Made Especially for You
Be Measured Today. Delivery at Your Convenience.

$55
Others at $65 to $85
EXTRA TROUSERS INCLUDED

New Fall Fabrics are Included

71 East Monroe Street
140 South Clark Street
7 South La Salle Street
225 North Wabash Avenue
324 South Michigan Ave.
1609 Orrington Ave., Evanston

Jerrems

Dont Miss the Boat!

MATERNITY APPAREL SHOP
(a specialization for mothers-to-be)

Smart little frocks for street wear and sports—soft, fluttery frocks for afternoon and evening.

Lane Bryant maternity frocks are adjustable to fit during maternity, and after. Condition is concealed.

NEW FALL FROCKS
12.95 to 89.50

MATERNITY SUPPORTS and CORSETS—3.50 to 15.00

BABY'S FIRST CLOTHES
Assembled by a registered nurse
SPECIAL 74 PIECE LAYETTE $19.75
Very fine quality
Layette pieces also sold separately

Travel crepe coat frock with accents of eggshell crepe $19.75

LANE BRYANT, separate specialization, 2nd Floor, East Room
101 North Wabash Ave.

HATS of Lasting Charm

- Yes, indeed, our new millinery bows to the originality and charm of Empress Eugenie . . . Yet each and every model spurns eccentricity . . . and adopts contours of lasting charm that suit each individual.

From $10

The Tailored Woman Inc.
750 Michigan Avenue, North

FEATURING BACK-TO-COLLEGE FASHIONS THIS WEEK

A New Slant on Chic BY GOLFLEX

Gone is the bulky tweed frock of yesteryear. Here is Lanvin's two-piece dress in so-sheer, so-smart Diora, a new Golflex material that brings a fresh, new slant to your wardrobe because its pattern is woven on the diagonal! The line of white piqué at the neck terminates in three bold squares and accents the contrasting bar in the tweed . . . The label "Golflex" means, of course, that the frock will look well, fit well, wear well! Algiers rust, cognac brown, bottle green, navy, black. Sizes 14 to 44 . . . . . $29.50

Every smart college girl will want this Golflex Dress.

The Tailored Woman
750 MICHIGAN AVENUE NORTH

FOR A DAY OR A YEAR
HOTEL KNICKERBOCKER
A REVELATION IN HOTEL LIVING
CHICAGO—(OPPOSITE THE DRAKE)

FOR YOUR DOG
KEN-L-RATION
THE DOG FOOD SUPREME
U.S. GOVERNMENT INSPECTED

EICHER MURDERS RECALL OTHER CRIMES OF GREED

New Bluebeard on Roll of Killers for Gain.

In the annals of crime, wholesale murder for profit, as in the Eicher killings, is rare. The turn of the century swung three figures in the Chicago area—two men and a woman—into international discussion. The names of Dr. H. H. Holmes, Johann Hoch, and Belle Gunness survive through their cold blooded murders. Harry Powers, the squat Bluebeard of Quiet Dell, W. Va., has bid for equal ranking with this notorious trio.

BELLE GUNNESS.

Holmes was the first and possibly the most infamous of the group. An intelligent youth, he took up murder as a business while he was still a student in college and at the height of his crime career he constructed a carefully designed slaughter house for the disposal of his victims in a building known as the Holmes castle on 63d street. The number of his crimes has never been determined. He was suspected of a dozen murders.

A Criminal in College.

Holmes, whose real name was Herman Mudgett, took a medical course in a college at Burlington, Vt., but used his knowledge only in the interest of crime. While he studied he began a body switching insurance racket. He obtained the body of a man who resembled his best friend, a fellow student, and collected $10,000 in insurance taken out on his chum. At this time Holmes was 21 years old. It was suspected of having murdered an unknown man.

Holmes married frequently and was suspected of having slain several wives. He was trapped in operating one of his swindles. Police dug in the cellar, which housed his drug store, and found bones buried in quicklime. Among victims attributed to Holmes were his stenographer and the wife and daughter of his drug clerk. He was convicted for the murder of Howard Pitezel, victim of an insurance swindle, and hanged on May 7, 1896. As he stood on the scaffold Holmes pronounced a curse on all minions of police.

The Murders of Hoch.

Hoch walked to the gallows in 1932. He was convicted of the murder by slow poison of one of his bigamous wives, estimated to number from 11 to 23. Hoch had studied drugs and medicines in Vienna. He came to Chicago in 1892. He was suspected of having murdered at least six of the bigamous brides. As early as 1904 one of his wives, on her death bed, charged Hoch with poisoning her. He disappeared after the funeral.

Three of the wives who survived him told of his deserting them after a lusty marriage and after taking what money they possessed. He was exhumed when analysis revealed arsenic in the body of his last wife, Mrs. Nellie Fisher. In the press of the day Hoch was described as a Jekyll and Hyde character, being personable in appearance and without conscience in murder.

Case of Belle Gunness.

While Hoch was administering his slow poison Mrs. Belle Gunness, mother of three children, lured men into her farmhouse near La Porte, Ind., to take their funds through marriage and kill them when a new victim appeared. Her crimes were discovered in April of 1908, when her home burned. Authorities in digging for evidence as to the cause of the fire came across the bodies of several men. Later a privatae cemetery was discovered. In all, thirteen victims were found.

Ray Lamphere, her hired man, was arrested and convicted of complicity in the murders. He died in prison. Mrs. Gunness was at first believed to have died in the fire. As the months passed reports began to circulate that she was still alive. She was reported seen and captured a score of times—once a year ago—but the stories never materialized. At the time of the fire she was 49 years old, which would make her age today 72.

Landru, Bluebeard of France.

Perhaps the most famous wholesale murderer of more recent times was Henri Landru, the French Bluebeard, whose career is believed to have been a model for Powers. Landru was accused of making love to nearly 300 women and to have lured ten of them to his villa to kill them for their property. His eleventh and last victim was the son of one of the widows he was charged with killing.

Landru's trial was unique in criminal annals in that none of the bodies of his victims were ever recovered. His conviction was based on overwhelming circumstantial evidence. He was executed on the guillotine on Feb. 25, 1924.

Hoch, Holmes and Mrs. Gunness stand out in the history of wholesale murder, not only by the number of their crimes but through the complete absence of passion and hate in their crimes. They killed in greed for what little property their victims possessed.

Among the less prominent of this class of murderers is Tillie Klimek, who is serving a life term at Joliet prison for the murder of one of four husbands by poison here in 1922. She was suspected of having murdered three other husbands, who died suddenly, but she was not charged with these deaths. In addition to her greed Mrs. Klimek derived pleasure from watching her victims die.

SHIPS OF THREE AGES MEET

Scene in New York harbor as the stately and picturesque U. S. S. Constitution, which won its principal fame in the war of 1812, was welcomed by harbor boats of the steam age and by the navy planes of the air age of today, one of which is shown dipping over the pride of the old navy.

[New York Daily News Photo.]

SISTER OF POWERS' FIFTH VICTIM WILL GO TO CLARKSBURG

Worcester, Mass., Aug. 30.—(AP)—Mrs. Charles Fleming of Northboro said today she would go to Clarksburg, W. Va., to identify the body of her sister, Mrs. Dorothy Pressler Lemke, fifth victim of Harry F. Powers, confessed killer of two women and three children.

Letters ostensibly written by Mrs. Lemke shortly after she left with Powers will be sent to Clarksburg authorities. Police believe Powers wrote the letters after he had killed Mrs. Lemke.

Mr. Fleming today described Powers, who came to his Northboro home July 27 and left next day with Mrs. Lemke, as "courteous," adding that "you couldn't help liking him."

"He seemed quite attached to her," he said, "but she was a bit reserved with him. She wanted to see the Iowa farm he was talking about before she committed herself. The next day she packed her linen and silver and went away with him."

When the time lock on a safe in the Mechanics Savings bank releases the bank's records tomorrow morning the police will go over Mrs. Lemke's accounts for the Clarksburg authorities. A report from there said a partly destroyed bank book showing deposits of $1,200 in her name had been found.

FARMER DROWNED IN LAKE.

Belleville, Ill., Aug. 30.—(AP)—Arthur J. Biehl Sr., 31, a farmer, was drowned in St. Clair Park lake, near here, early today, where he and two companions had been wading.

POWERS WRITES GRETA HE HOPES TO BE HER DADDY

A letter, written by "Bluebeard" Powers to Greta Eicher, his 14 year old murder victim, was found by the Park Ridge police in the slain widow Eicher's abandoned home yesterday. The letter, written in Clarksburg, W. Va., on May 1, addressing Greta as "My Dear Grethe," follows:

"You do not mind for me to address you by your given name? You see, your mother has told me so many lovely things about you that it would seem so distant for me to be calling you by the formal title of Miss Eicher—and then we are not strangers—are we, dear?

"Your mother always has so many lovely things to tell me about you—what you do and how well you are getting along at school—that really, dear, I just know that you are a sweet and darling little girl, and I love you, dear, because I believe you are all that your mother tells me you are.

"I would be very proud to have you as my own girl. Tell me—would you like to have me as your daddy—you could then have ever so many lovely things and we would have lots of fun together—wouldn't we, dear?

"Will you send me a copy of your grades at school—and also your schedule? I am very anxious to see how well you are doing and by your schedule I would know exactly what you are doing at any time during school hours—and write me today some time, dear, with love."

The letter was signed C. O. Pierson, the alias used by Powers in luring Mrs. Eicher and her three children to their deaths.

HUNT OAK PARK WIDOW BELIEVED WOOED BY KILLER

Name of "Mrs. Bailey" Is Found on Envelope.

Search was begun here yesterday for an Oak Park widow whom Harry F. Powers, Bluebeard murderer, is believed to have been wooing by mail as a potential murder victim. The search was prompted by the discovery of an envelope addressed to Mrs. A. D. Bailey of Oak Park among the effects of Powers at Clarksburg, W. Va.

The envelope bore no street address and contained no letter. Oak Park police were unable to locate the woman. She is not listed in the suburb's directory. Chicago and police of other suburbs were asked to join the hunt, on the possibility she may have been an earlier victim of Powers.

Postal Inquiry to Start.

Police here were informed that Powers had refused to tell of his relations with Mrs. Bailey. On the theory the name of Mrs. Bailey may have been used as an alias by an Oak Park woman, police are to confer with postal authorities in Oak Park today to determine whether a box has been rented in that name.

The report that the fifth victim of Powers was a Chicago woman and friend of Mrs. Asta Eicher prompted a hunt to determine her identity Powers had told Clarksburg police that the body was that of a friend of Mrs. Eicher.

Mayor William McKee of Park Ridge asked police of Chicago and all suburbs to work on the case. He questioned Mrs. Elizabeth Abernathy, nurse and friend of the Eicher family who had charge of the children when Mrs. Eicher left her home in company with Powers, then known as Cornelius Pierson, on June 25. She was discharged by Powers July 2 when he returned to the home to take the three children to Clarksburg.

Saw No Second Woman.

Mrs. Abernathy said she was positive a second woman did not accompany Powers on either trip. When he left with Mrs. Eicher, she said, the coupe was jammed with luggage and when he left with the children the automobile was again crowded.

As the investigation was pressed Clarksburg police notified Mayor McKee that Powers had changed his story. He named the woman as Dorothy Lemke of Northboro, Mass.

During the afternoon Park Ridge police located Mrs. Sarah Jennie Larsen, aunt and only relative of Mrs. Eicher, at 7674 La Jolla boulevard, La Jolla, Cal. Police learned of her whereabouts through Christian Nelson of Denver, Colo., who was believed to have been a relative of the family. He wired that he was only a friend of the family and gave Mrs. Larsen's address.

Ask Consent for Cremation.

Mrs. Larsen was unable to hear clearly over long distance telephone, but promised to forward information concerning the slain woman. She is to be asked to consent to cremation of Mrs. Eicher's body and those of the three children. The ashes are to be brought to Park Ridge after release at the inquest, which may be held today.

Services are to be conducted by the Rev. Walter D. Spangler of St. Luke's English Lutheran church in Park Ridge. The three children attended Sunday school in the church. A special memorial service is to be attended by playmates of the children in the church Sunday.

Police guard was placed at the Park Ridge home of the Eichers. Hundreds of persons came to look at the frame house and walk into the alley to view the garage where Powers had stored its furniture.

CHINESE EXODUS FROM SONORA CROWDS TRAINS

MEXICO CITY, Aug. 30.—(AP)—Reports from Mazatlan, Sinaloa, today said that an exodus of Chinese from Sonora has begun in response to orders from the local authorities to leave the state by Sept. 1.

Trains arriving at Mazatlan today from Sonora were crowded with Chinese merchants and farmers who have been obliged to liquidate their businesses as a consequence of an anti-Chinese campaign, against which the Chinese minister here, Sam Young, has made urgent protests.

Mazatlan dispatches today said state authorities in Sinaloa, which borders on Sonora and where an anti-Chinese campaign also is in progress, have requested Nationalist committees in charge of the campaign not to carry out a Chinese boycott.

For Those We Were Unable to Serve In Our Recent Sale We Again Offer a New

FANNIE MAY CANDY

Almond Fudge Balls

Creamy chocolate fudge centers, rolled in fresh roasted Almonds.

½ price

today and tomorrow

35c lb.

Not less than one pound nor more than two pounds to a customer.

Sold in Fannie May Shops all over Chicago, and in Rockford, Peoria, Bloomington and Decatur.

The PEACOCK SHOE SHOP

STATE STREET ENTRANCE • PALMER HOUSE

LIQUIDATES

Selling Out...

the entire stock of PEACOCK SHOES including newly arrived fall models ... regularly priced $10 to $22.50

$5.45 $7.45 $8.45 $9.45

We wish to thank our many thousands of valued patrons for their fine patronage in the past. We always endeavored to serve you courteously, intelligently, with the finest of quality merchandise

Due to present business conditions ...the entire stock of PEACOCK *hi-arch narrow heel* shoes is to be liquidated. Hundreds of styles for street, afternoon and townwear ... beautiful evening creations ... golf shoes ... are to be sold at sensationally low prices for quality footwear. This is an unprecedented opportunity to purchase several pairs ... even an entire shoe wardrobe at huge savings. Shop early, while complete ranges of sizes remain.

Buckles ½ Price

All transactions for CASH, *only. No C.O.D's ... no credits, exchanges or refunds*

EVERY SALE FINAL

New Fall suits customized in the inimitable way of

Hickey-Freeman

An impressive directors' meeting . . a fastidious dinner engagement . . informal evenings at the country estate . . Hickey-Freeman suits . . the last word in refinement . . in custom elegance . . the finest needling of which human hands are capable . . now at a new low price

$55

Others at $47.50, $75, $85

MAURICE L ROTHSCHILD

State at Jackson

At the Lowest Price

we have ever been able to offer

for such Fine Quality

SILK HOSIERY

Choice of Chiffon, Service or Mesh

85¢ *pair*

Imagine finding styles of fine hosiery for every occasion at this remarkably low price. Select the dull sheer chiffon with cradle-foot and picot tops for evening. Choose the service weight for every-day wear—silk-to-top, or with cotton tops. For something new and different, wear these full-fashioned net hose. Hosiery shades to harmonize perfectly with the new apparel colors—caroub brown, box-wood green, Chanel red, mink brown, cavalier blue, and surfboard tan.

Hosiery Section, First Floor

CARSON PIRIE SCOTT & CO

COUPON FOR TRIBUNE ACCIDENT INSURANCE POLICY

For New Policy or Renewal. $1.25 a Year

To secure the Chicago Tribune-Federal $7,500.00 Travel Accident Insurance Policy, or to renew for another year one previously issued to you, cut out and fill in the application below and send it with registration fee of $1.25 to Tribune Insurance Dept., Federal Life Insurance Co., 188 N. Michigan Ave., Chicago, Ill. Remit by money order or check payable to Federal Life Insurance Company. (During the first five years, as provided in the policy, the value of all specific indemnities increases 10% each year the policy is renewed.)

☐ NEW POLICY (Check here if you wish new policy) OR ☐ RENEWAL (Check here if you wish old policy renewed)

APPLICATION for $7,500.00 TRAVEL ACCIDENT INSURANCE POLICY

Issued to Readers of the Chicago Tribune

If Renewal, write Policy Number here. No.....

(If you wish a new policy ALL QUESTIONS BELOW MUST BE ANSWERED. If you wish to renew a Policy previously issued to you, indicate above and fill in name, address and policy number.)

Do you apply for a $7,500.00 Travel Accident Policy in the Federal Life Insurance Company, issued only to Readers of the Chicago Tribune?.....

What is your Full Name?.....

Address?..... Number Street

..... City State

What is your Age?..... Place of Birth?.....

Date of Birth? Month..... Day..... Year.....

Are you Totally Blind or Deaf?..... Are you Crippled to the Extent That You Cannot Travel Safely in Public Places?.....

What is the name and address of person to whom you want this insurance paid in case you are killed? (If not answered insurance will be payable to your Estate.)

Beneficiary's Name?.....

Relationship?.....

Address?.....

Do you certify that you are or will become a reader of the Chicago Tribune?.....

Sign your name here.....

NOTICE: Not more than one policy will be issued to any one person. Issued Only to Applicants Over 10 and Under 70 Years of Age.

FRENCH REGARD LOAN TO BRITAIN A POLITICAL COUP

Insist London Must Now "Court" Paris.

[Chicago Tribune Press Service.]

PARIS, Aug. 30.—Having coöperated "fifty-fifty" with the United States for a second time within a space of a few weeks in propping Great Britain's tottering finances, the French public for perhaps the first time in recent history refrains from exultation over the other fellow's plight.

A tough, hard headed, practical people, the French have sense enough to know that a bankrupt Great Britain would do them no good. They are not forgetting that they have something like $1,000,000,000 in credit sunk in British banks and industry, which they do not dare risk losing, not to mention Great Britain as a healthy customer and her huge contribution to the invisible income provided by tourists, now one of France's big sources of revenue.

After all, Great Britain pours more travelers into France every summer than even the United States.

No Political Strings.

For the first time since the war France is granting a big loan without political strings tied to it. But that emphatically does not imply altruism, since under the circumstances no strings are necessary, it is pointed out. Great Britain, it is argued here, must henceforth court French good will politically. One conservative daily remarks brutally:

"The loan impresses our French press as having the most important consequences, since it must bring Great Britain around to close collaboration with us, not only economically but also politically."

As the French see it, their newly won financial advantage over their erstwhile financial superior to the north puts a end to the irritating frustration of their attempts in recent years to build up domination of Europe.

The Case of Austria.

Austria is an excellent case in point. When the Kredit Anstalt was threatened with a crash last May and the Viennese republic desperately needed money to save herself from ruin, France was hopeful of providing the amount necessary in return for Austria's abandonment of that thorn in French flesh, the proposed Austro-German customs union. The British stepped in and extended the Austrians the needed short term credit, and the French were once more compelled to bite their nails in rage.

Now it is apparent that the British will be unable to renew the loan when it comes due. The only other sources of the imperative new loan are France and the United States. The United States has no political interest in Austria and probably would not lend money as a purely financial operation because Austria's condition is believed to be insecure.

Austria Ready to Scrap Union.

France, it is believed, will grant the loan and Austria will then abandon the customs union. In fact, it is already whispered in the French press that Johann Schober, foreign minister, has given informal assurance to the French envoy at Vienna that even though the customs union is approved by The Hague court—which seems likely—Austria is prepared to drope the whole business. For similar reasons the British hold on Germany will diminish and France's will increase unless the United States chooses to exercise her superior financial power.

Sees Monroe Doctrine "Scrapped."

[Copyright: 1931: By the New York Times.]

PARIS, Aug. 30.—The formidable expansion of American investments abroad has definitely terminated America's 145 year old policy of freedom from foreign entanglements, in the opinion of Victor Henry Berenger, former French ambassador to Washington and one of the leaders of the French senate.

In a lengthy explanation of what he regards as America's new position in world affairs, the co-author of the Mellon-Berenger debt funding agreement maintains in effect that recent events culminating in the full official participation of Secretaries Stimson and Mellon in the vitally important European negotiations have brought to a close that long period of American isolation first enjoined by George Washington and later embodied in the famous doctrine of President Monroe.

Berenger has pointed out that without actually forming a part of the American constitution the declarations of Washington and Monroe on foreign policy have remained, until recently, the arch of the temple—the substance of America's attitude regarding foreign relations.

Wilson and Hoover Policies.

In an effort to change this long fixed idea, Berenger continues, the late President Wilson paid with his popularity, then his health, and finally his life, and since then America has sent only "official observers" to Europe.

"Then President Hoover issues his messages to the world and sends his secretary of the treasury and his secretary of state to negotiate with European ministers," continues Berenger.

"This came after the launching of the presidential message of June 20, which to all intents and purposes was more of a message of entanglement than one of isolation.

"What has taken place on the other side of the Atlantic to make such a marked derogation of the doctrines of Washington and Monroe possible and even popular? For seven years American bankers have been engaged in entangling the United States with Europe. Investments of American money in the European continent alone now exceed $4,000,000,000, while the annual interest return from this money, including interest from war debts, is more than $5,000,000,000.

Network of U. S. Steel and Gold.

"America has flooded Europe with ships, motion pictures, factories, and every description of machine, electrical equipment and radios. In addition, Americans have associated themselves with Europeans in London, Paris, Berlin, Rome, Moscow, Madrid, Athens, Belgrade, Vienna, Budapest and Sofia. Indeed, the network of steel and gold that America has cast upon Europe has been so powerful that it has become clogged of its own weight.

"In Germany alone Americans have financed to the extent of $1,500,000,000. In short, a crash in Berlin is immediately felt in Washington, and every panic in Frankfort causes trembling in Wall street. And if the crisis has become worse and extended itself to the city of London, we find the United States so entangled that it remains in danger of being strangled."

EX-KAISER'S GUEST

John Haynes Holmes of the Community Church of New York, who had interview with and was entertained by the former emperor of Germany.

BRITISH CABINET TO START CUTTING BUDGET TODAY

MacDonald to Take Plane for London.

BY JOHN STEELE.

[Chicago Tribune Press Service.]

LONDON, Aug. 30.—Promptly at 4 o'clock tomorrow afternoon Great Britain's emergency national government will get down to actual work on the economy program. It is expected that the cabinet will meet daily in an effort to iron out the proposals for the special session of parliament which opens Sept. 8.

Today cabinet members studied the completed draft of the program, foregoing their usual week-end holiday. Prime Minister MacDonald will not return to London from his home in Lossiemouth, Scotland, tonight. He announced that he would make the trip by plane early tomorrow in order to enjoy another evening of rest at his home.

Cabinet Rushes Task.

Despite the hope of the Labor party opposition that the cabinet will not be able to get its economy legislation ready in time, it is learned that there is not the slightest indication that the Downing street government will not be prepared.

The Laborites, therefore, are confronted with the difficulty of being in two places at once, for the trades union congress opens at Bristol on the day before parliament meets. Arthur Henderson, former foreign minister, and other Labor leaders who will oppose the government's legislation, are also scheduled to participate at the trades union meeting.

But Mr. Henderson's cohorts are prepared to mass an offensive in parliament, and it is fully recognized that they will try every legislative trick to obstruct the passage of the proposed economy measures. The government is also searching its political armory for weapons. It will probably resort to the "guillotine" which will nip the opposition debate as fast as it crops up.

Dole Cut Plan Denounced.

The agenda of the trades' union congress was drawn up before the fall of Mr. MacDonald's Labor government. It includes such items as a new workers' charter, a six hour day, and benefits for the unemployed.

Several hundred trades union and Labor branch meetings were held throughout the country today. Resolutions denouncing the government's plan to cut the dole payments for unemployed by 10 per cent were adopted.

J. F. CRAWFORD OFF TO SYRIA.

Madison, Wis., Aug. 30.—(AP)—J. Forrest Crawford, graduate of the Beloit, Wis., High school and a former student at the University of Wisconsin, has sailed from New York for rural service with the Near East foundation in Syria.

INVESTMENTS IN U. S. MASSED TO BACK UP BRITAIN'S NEW LOAN

[Copyright: 1931: By the New York Times.]

LONDON, Aug. 30.—British securities amounting to $500,000,000 which were secretly mobilized abroad last week, are reported tonight to have played a decisive part when the new National government obtained its $400,000,000 credit from American and French b nks.

The prime mover in this action, says the Labor Daily Herald, was the wealthy London Prudential Assurance company which, upon hearing of the government's plight and the fact that the Bank of England's recently granted $250,000,000 credit was almost exhausted, immediately offered its investments in the United States to the government to bolster up the pound sterling.

Other insurance companies and large investment houses are said to have followed, with the result that in a few hours there were ample dollar securities available to back any credit the British government might require.

ATTEMPTS TO ROB A CONSTABLE AT SHERIFF'S PICNIC

The second annual sheriffs' picnic, sponsored by Sheriff Lester Tiffany of Lake county, was held yesterday on the Public Service company's model farm at Mundelein. The large crowd that attended included many deputies, bailiffs, policemen, and constables. During a series of thrilling sports events Constable John Knox of Newport township felt a tug at his rear pocket. He seized Thomas Chrissman, 17 year old, of 2115 Cornelia avenue, Chicago, and recovered a wallet containing $200.

Constable Knox marched his prisoner through the assembled thousands to the platform where sat Sheriff Tiffany. Tiffany ordered Chrissman taken to the Lake Forest jail where he was booked for larceny.

"Picking on a constable at a sheriffs' picnic is poor business," said the sheriff.

FIRE DAMAGES FAMOUS CHURCH AT WASHINGTON

Washington, D. C., Aug. 30.—(AP)—Old St. James Episcopal church, one of the landmarks of northeast Washington, tonight was damaged severely by fire laid by the rector to thieves seeking sacramental wine.

The Rev. George W. Atkinson, rector of the church, thrice entered the flaming structure to remove ecclesiastical valuables from the altar.

Patients in the Casualty hospital, which adjoins the church, remained in their wards, but officials were prepared to evacuate them if it had become necessary.

A painting of the Madonna, considered of great value, was damaged by water.

CROWDS OF TOKIO CHEER LINDYS IN COLORFUL PARADE

Deck Streets in Flags for Ocean Flyers.

TOKIO, Aug. 30.—(AP)—Waving flags took the place of Broadway's traditional ticker tape swirl for heroes in this municipality's official reception today for Col. and Mrs. Charles A. Lindbergh. Through five long blocks the flying colonel and his wife rode in a flower decked open automobile, with Mayor Hidejiro Nagata and American Ambassador W. Cameron Forbes, followed by a flag waving crowd.

Specially made Japanese and American flags were supplied the populace by city authorities. The climax of the reception came at the open air auditorium at Hibiya park, where 6,000 men and women arose with shouts of "Banzai!" and much flag waving as the famous pair walked down an aisle to the stage.

Guests of Americans at Tea.

The Lindberghs first were guests at a tea given by the American association at the Imperial hotel. Afterward Mayor Nagata called for them in a car, the body of which was a mass of fresh greenery. Tokio's coat of arms, on either side of the machine, was outlined with yellow asters and white chrysanthemums, while at the car's four corners were posts of ferns.

Headed by several companies of Boy Scouts and the Scout brass band, they were driven to the auditorium, where Mayor Nagata welcomed Col. Lindbergh and his wife in the name of Tokio and the 90,000,000 people of Japan. After mentioning the colonel's Atlantic flight and landing and their flight here from the United States he paid tribute to Anne for "her bravery, courage, and gentleness in all that she has done in assisting her husband."

In response, Col. Lindbergh thanked the government and people for their cordial welcome and added that he and his wife were "looking forward to the time when you will be visiting us in America via airplanes, as we came to visit you in Japan."

Anne Given Bouquet.

At the conclusion of the reception Anne was presented with a huge bouquet as a gift of the mayor, and with many "Banzais!" and much flag waving from the crowd they left the auditorium, going to the home of Baron Hachiremon Mitsui, where they were dinner guests.

Ambassador Forbes and other members of the American embassy were among the 46 guests.

BANDITS GET $1,200 RING.

Two bandits stepped on the running board of the automobile of Abraham Kaplan, a real estate dealer, early yesterday at the door of the Cornell Towers, 5346 Cornell avenue where he lives. They took a $1,200 diamond ring.

Have Your Children Photographed Before School Opens!

Large 11x14 inch Size **$1**

Vacation time is almost over! Take advantage of this opportunity to bring the children in for photographs before school opens. How well they all look in adorable Summer clothes! Order one or as many as you wish at $1 each.

No Appointment Necessary

Studio—Upper Subway, Wabash.

MANDEL'S SUBWAY STORES
FASHION AT A PRICE

Your want ad in the Chicago Daily Tribune can reach 166,000 *more* families in Chicago and suburbs than a want ad placed in any other Chicago newspaper!

KARSAX
16 NO. MICHIGAN
Just North of Madison

Today and All This Week

SALE
of Brand New Fall
COATS and SUITS

That Would Ordinarily Sell From $75 to $225

Four Marvelous Groups

$59 $79 $95 $125

Many of these models are made of F & H materials in the newest Autumn shades and are luxuriously trimmed with the outstanding furs of this season.

THE SALON OF
WOLOCK & BAUER
MICHIGAN AT MADISON

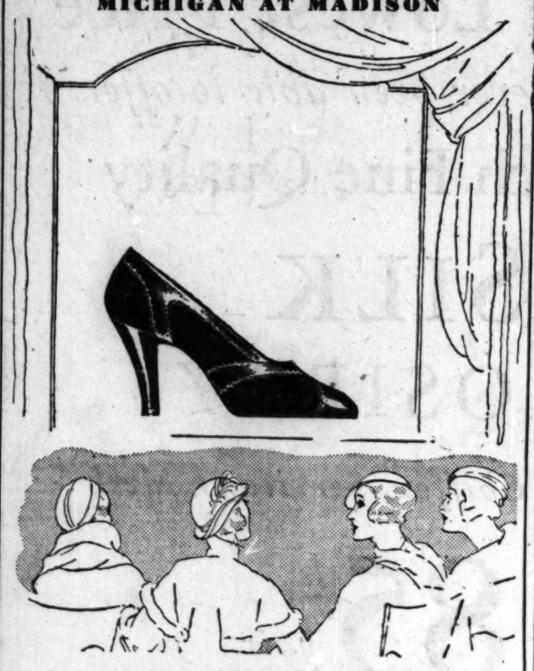

WITH CHEVRON STITCHING
FROM THE
NEW FALL COLLECTION

VALUE-FEATURED
AT 14.50

Never before has this price provided such exquisite footwear. The Original sketched is fashioned from rich suede in Congo brown or Jet black with matching trim and chevron stitching.

University Men Read This!

In the Lytton College Shop

IF you had your clothes custom-made by the famous New Haven tailors, you would have to pay them $75 or more for a hand-woven homespun suit.

We now bring to you a marvelous *reproduction of this suit—in the texture and weave of the fabric; in the smart lines of the university type model. It is

COLLEGE HALL
SAWYER-SPUN
$30 with two trousers

Heather Browns and Greys, Navy Blue, Nubbed Effects and Pin Checks

*This comparison is made upon style similarity

THE HUB
HENRY C. LYTTON & SONS
State and Jackson—CHICAGO
EVANSTON GARY OAK PARK

© The Hub, 1931

AIR RACE PLANES COLLIDE; CHUTES SAVE 2 MARINES

Spectacular Accident at Cleveland.

(Pictures on back page.)

[Chicago Tribune Press Service.]

Cleveland Municipal Airport, Aug. 31.—[Special.]—Two marine flyers collided in the air while executing a maneuver in a formation of nine Curtis Hawks this afternoon just after the opening of the national air race session and both automatically became members of the Caterpillar club when they escaped death by jumping with their parachutes. The collision was witnessed by sixty thousand spectators in the grandstand.

Lieut. L. H. "Sandy" Sanderson, commanding officer of Marine squadron 9 from the marine training base at Quantico, Va., crashed into the left side of the fuselage of a Hawk piloted by Lieut. W. O. Brice at an altitude of about 1,500 feet as the squadron swung upward in a climbing turn. Lieut. Brice was thrown forward in his cockpit, his head hit the cowling and he nearly lost consciousness, but recovered quickly to switch off his gas line and jump out. He was followed immediately by Lieut. Sanderson, who also switched off his gas line.

Planes Falls Close to Crowd.

The two marines landed without injury, but both planes fell in tight spins. Lieut. Brice's crashed into the side of a schoolhouse immediately east of the airport and Lieut. Sanderson's just outside the airport near a road jammed with automobiles and pedestrians en route to the races. No one was injured and neither plane caught fire.

The jumps were the first made by the two marines. They were brought to the speakers' stand and introduced by Henry Wacker of Akron, who became the first member of the Caterpillar club, composed of all pilots who save their lives by bailing out with chutes. Wacker jumped in Chicago in 1923 when a Goodyear blimp caught fire and fell, killing 13.

Typical of the service, Marines Sanderson and Brice will fly tonight in the only two marine planes at the race equipped for night flying. The two officers were flying the two other planes equipped for night flying when they collided.

Hopes to Better Records.

Early Tuesday six entries in the Vincennes trophy speed race from Los Angeles to Cleveland will roar away on what may be for one of them a new record transcontinental flight, unless the trophy race conditions do not specify the planes must land here; all they have to do is flash across the finish line and speed on toward New York. Prizes totaling $15,000 will be awarded in the race.

Maj. James H. Doolittle, former army crack pilot, who left Chicago Friday in his Laird biplane, a "Speedwing Solution" by a 530 horse power Wasp Jr., which is supercharged on a 10 to 1 ratio, for Los Angeles, has told race officials he believes he will be able to better the record time of Capt. Frank Hawks of 12 hours 25 minutes and 3 seconds for the coast to coast flight. Maj. Doolittle of St. Louis is an entry of the Cleveland Speed foundation.

Maj. Doolittle's biggest handicap will be hay fever. When he left Chicago his baggage consisted of one shirt and sixty handkerchiefs.

Lee Shoenhair, piloting the only other Laird "Speedwing Solution" entered in the trophy race, in which he had a Wright J. P. motor supercharged to 500 horse power, cracked up on landing at St. Louis en route to Los Angeles Saturday, when a brake bearing froze, reducing the number of contestants to six.

Harold S. Johnson of Chicago, flying a Lockheed Orion, powered by a Wasp motor, entered by Continental Airways, Inc., is another contestant. Two Lockheed Altairs will be flown in the dash by Capt. Ira C. Eaker of Bolling field, Washington, D. C., and Lou Reichers of Arlington, N. J. Capt. Eaker's Lockheed is powered by a Wasp, series E, while Reichers' Lockheed, entered by Bernarr MacFadden, publisher, is powered by a Wright Cyclone motor supercharged to an estimated 700 horsepower.

Endurance Flyer in Race.

Walter J. Hunter of the Hunter brothers, who set a refueling endurance record at Chicago last year, will fly a Travelair Mystery S plane powered by a Wright J. P. motor. Hunter has incorporated some new power and streamlining features in his plane.

A dark horse is the "Wee Wink," to be flown by James R. Weddel of Paterson, La., for the designer, Harry Williams, sportsman pilot. The "Wee Wink" is a low wing monoplane powered by a Wasp Jr. motor and Williams claims it is capable of 286 miles an hour.

Fifty-one Finish Sweepstakes.

Fifty-one of the 52 starters in the crosscountry sweepstakes finished this afternoon, establishing a high degree of reliability for the many types of planes contesting. One woman pilot dropped out of the race.

Phoebe Omlie of Memphis, flying a Warner powered monocoupe in the Tronscontinental Sweepstakes handicap air Derby, stands to win $10,000 in prize money for taking first place in the women's division, according to official computations of race officials tonight. She also won first place in the combined sweepstakes of men and women pilots, according to incomplete but semi-official figures.

Second place in the women's division was won by Martie Bowman and third by Moe Haizlip. The records were computed from fifteen control points along the route from Santa Monica, Cal., to Cleveland. Fifty-one of the 52 planes starting in the Derby landed at Cleveland municipal airport late today, ending a week's flight from the west coast.

Women pilots placed in the following order after the first three: Edith Foltz, Louise Thaden, Gladys O'Donnell, Clema Granger, Ruth Stewart, Joan Shankle, Mildred Morgan, Jean La Rene, Debie Stanord, and Pancho Barnes.

Livingston Wins Prize.

Men in the sweepstakes were rated: D. C. Warren, Alemada, Cal., who flew a D. H. Moth, Gypsy powered; Lee W. Brusse, Glendale, Cal., in a Waco F, Kinner B-5 powered, and Eldon Cessna, Wichita, Kas., whose Cessna AW, Warner Scarib powered, was first to cross the finish line.

John R. Livingston of Aurora, Ill., veteran race pilot, won first place in the men's dead stick landing contest and a prize of $100, in his Warner powered monocoupe by stopping only 1 foot 9 inches from the marker. W. C. Hartley of South Bend, Ind., won first place in a parachute jumping contest and a prize of $100, reaching the ground only 80 feet 11 inches from the center of the circle.

GARDEN PRODUCTS SHOWN

Jack Lynch, 4 years old, loaded down with vegetables raised by members of the Chicago Men's Garden club and on exhibition in the Garfield park conservatory.

[Associated Press Photo.]

Many See Show

Hundreds of visitors filed through the Garfield park conservatory yesterday to view the exhibits in the annual fall show of the Men's Garden club of the Chicago region. Paul Klinnert, 4125 Armitage avenue, was awarded the sweepstakes prize in the show by judges Saturday. More than 2,600 garden products were entered.

Danish Actress Killed when Parachute Fails

[Copyright: 1931: By the New York Times.]

COPENHAGEN, Aug. 30.—Emilie Sannom, popular Danish actress, was killed at Grenaa, Jutland, today when her parachute failed to open in an exhibition leap.

Burns to Death in Plane Crash; One Is Injured

Cañon City, Colo., Aug. 30.—(AP)—Max Earl, 26, West Cliffe, Colo., burned to death, and Phil Reid, 24, Cañon City, was seriously injured in an airplane crash and fire near West Cliffe today.

PASSENGER DIES, PILOT INJURED AS PLANE FALLS

Brothers Crash in Field Near Hammond.

(Picture on back page.)

Clarence Hanson, 27 years old of Gary was instantly killed and his brother, James L. Hanson, 26 years old, 8137 Kingston avenue, was seriously injured yesterday when a plane piloted by the latter crashed in a cornfield near the village of St. John, Ind., fifteen miles south of Hammond.

Witnesses said that the plane, flying a few hundred feet above the ground, went into a tailspin. James Hanson was taken to St. Margaret's hospital in Hammond, where it was said he will probably recover.

Information Is Refused.

The brothers bought the plane, a States biplane, from the States Aircraft company of Chicago Heights a few weeks ago. When he learned of the accident, Melvin M. Farmer, president of the company, conducted a group of employés to the scene and took possession of the cornfield, barring all spectators. Farmer refused to give any information regarding the crash.

James Hanson, a real estate broker, received his private pilot's license three weeks ago. He and his brother had kept their plane at the Ford airport at Lansing, and had taken flights almost daily since that time, attaches of the field said.

Start on Short Flight.

The Hansons took the plane up yesterday noon, saying that they were going for a short flight. The accident took place half an hour later.

Both men were married. Clarence Hanson was manager of the Sears, Roebuck store in Gary.

FORMER RAIL GROUP HEAD DIES.

Lincoln, Neb., Aug. 30.—(AP)—Michael Schirk, 75, former president of the Burlington Railroad Veterans association, died here today of injuries suffered last Wednesday night when he was struck by an automobile.

WE INVITE YOU

to the Opening of the

UNDERWOOD *and* UNDERWOOD STUDIO

of

CARSON PIRIE SCOTT & CO.

This studio of portrait photography is under the direction of Underwood and Underwood photographers whose prestige is international

Sittings Either in the Studio or in Your Home

Appointments in Person or by Telephone,

State 2000, Local 218

ON THE SEVENTH FLOOR, SOUTH, STATE STREET BUILDING

FINAL NOTICE

To-day is your last chance to get a Hart Schaffner & Marx suit at $23.50

This is the lowest price since we've been in business

They're odds and ends remaining from recent sales, though many are suitable for fall and winter wear

This is final notice. Sale ends at 6 P. M. to-day, Hart Schaffner & Marx suits at $23.50

BASKIN

AT TWO STORES ONLY

103 S State Street — Clark at Washington

CHAS. A. STEVENS & BROS

19-25 North State

Our Annual Discount Sale of FURS!

as heretofore Continues Until LABOR DAY!

Persian Lamb $335

These values probably won't be equaled again in this generation, so now is your chance to indulge your longing for a new Fur Coat right now! Such Fur Coats! Soft, supple, silhouetted to the new Paris idea of perfection! Every coat measures up to Stevens' high standard of quality. Really, we can't begin to tell you about these superb values. You'll just have to see for yourselves.

Prominent Among Our Specials!

Mink	$975	Beaver	$395
American Broadtail	$395	Leopard Cat	$150
Hudson Seal	$225	Raccoon	$195
Russian Caracul	$335	Russian Pony	$ 95
Squirrel	$215	Muskrat	$ 95
Hudson Seal	$250	Lapin (rabbit)	$ 85
Japanese Weasel	$245	Alaska Seal	$295

Shop at once, as you have only 6 days more!

FIFTH FLOOR

Free Storage Until Nov. 1

Charge Sales on Bills Nov. 1

Store hours 9:30 to 6. Auto parking service Wabash door. Moderate charge.

The Costume Bootery of

O'CONNOR & GOLDBERG

at 23 Madison, East

ESTABLISHED IN 1903

Crepe d'Empress

(REGISTERED)

A NEW FASHION IN FOOTWEAR FABRICS FOR FALL

with a Sumptuous Silken Texture . . .

that yields gracefully to the O-G designer's art. These fashionable Second Empire ties (one of the series of O-G Slippers of Crepe d' Empress) are for street wear—being cravenetted—and are extremely practical as well as beautiful. Each pair handmade throughout.

. . . and there's a new hosiery shade . . .

FLAMING BLACK

for wear with this new O-G footwear of Crepe d' Empress

$14.50

THE O-G COSTUME BOOTERY . . . AT 23 MADISON, EAST

THE O-G UPTOWN BOOTERY . . . AT 4616 SHERIDAN ROAD

WE KNOW
17
SHORT CUTS
that would cheapen this chair
...but we did not use one of them

WE know them because we have seen how mass production furniture can be turned out. In this sturdy and beautiful Windsor Chair, copied from a fine museum piece—the ancient name of which is the "Toper's Chair"—the seat is one wide piece of richly grained wood. It is easier to glue smaller pieces together—but it would be neither so satisfying to look at nor so staunch to sit on.

The tenons of the posts come clear through the seat, and are wedged from the top—tight wood-to-wood joinery. It would be easier to stick them in shallow holes on the under side, only without wedges—but that would make it easier to get them out again, too.

The spindles are of hickory, hand-split to insure grace and strength—not simply sawed out, regardless of grain, and turned down on an automatic lathe.

We know all the detours of easy-going methods—know them to abhor them. And our colony of 300 craftsmen build the honest, sincere way with surprising deftness and speed resulting in the lowest prices that can possibly be achieved for essential joinery.

Here's another chair, with an interesting ladder back with correct mushroom arms—a graceful assembly of mellow maple lines or warm walnut. The seat is a single continuous strand of rush.

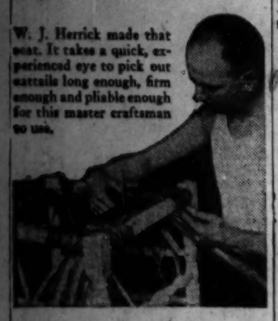

W. J. Herrick made that seat. It takes a quick, experienced eye to pick out cattails long enough, firm enough and pliable enough for this master craftsman to use.

If you could watch W. J. Herrick weave the rushes in and out, with sure, flying fingers, you would know why we feel certain that not three men in America can weave a seat like his. An endless rhythmic coil—built for beauty and built for wear. Mass production copies are made of twisted paper. That is the only way a lower price can be offered.

Every Danersk piece is like that. We would be willing to let our reputation stand or fall on the character, the fidelity of design, the honesty of craftsmanship of any one of the hundreds of interesting pieces we shall be happy to show you at any time in our showrooms.

All possible savings in present costs of labor and materials are passed on to the purchaser in our prices.

DANERSK FURNITURE
ERSKINE-DANFORTH CORPORATION
Designers and makers of choice furniture
620 North Michigan Avenue
(EAST ONTARIO STREET)

WEATHER BUREAU TO ADD TO DATA GIVEN AIR LINES

Summaries Will Be Made Every Three Hours.

Additional service to aviation will be inaugurated by the Chicago weather bureau in October, C. A. Donnel, principal meteorologist, announced yesterday in discussing what the government does to keep pilots acquainted with flying conditions. One-third of the annual appropriation of about $5,000,000 is expended by the weather bureau in supplying data to flyers, Mr. Donnel said.

The new service will consist of summaries every three hours of "the weather now and soon to be" along the main air routes. These summaries, which will be available to all pilots at the Chicago airport, will give conditions along the routes, visibility, ceiling height, wind direction and velocity, etc., and forecast what may be expected during the next three hours. This service already is supplied by the weather bureaus of Cleveland, Omaha, Oakland, Salt Lake City, Atlanta, and Dallas.

Provide Complete Service.

With the adoption of this supplemental service, Mr. Donnel said, the flyer will be provided with all the weather information he could possibly desire. At present the Chicago bureau issues route forecasts, which are used for planning flights and as a basis for subsequent trip forecasts every twelve hours, at 9 a. m. and 9 p. m.

The following routes are covered by the Chicago forecasts: Chicago-Omaha, Chicago-Kansas City, Omaha-Cheyenne, Kansas City-Denver, Kansas City-Amarillo, Kansas City-Dallas, Omaha-St. Louis, Chicago-Twin Cities, Chicago-Cleveland, Chicago-Detroit, Chicago-St. Louis, Chicago-Evansville, Chicago-Cincinnati, St. Louis-Columbus, St. Louis-Tulsa, and Twin Cities-Pembina (N. D.).

In addition to the route forecast, the weather bureau officials stationed day and night at the airport issue trip forecasts at any time any pilot desires such information. These forecasts are based both on the last route forecast and on reports coming in every hour from every station along the air lines over teletype wires leased by the department of commerce.

Make Special Broadcasts.

Special radio broadcasts are made every hour for principal lines by the department of commerce, the weather bureau officials supplying the information. The weather is broadcast as follows: Chicago to Iowa City on the hour, with conditions at all stations along the line, plus the Omaha weather; Chicago to Helmar, Ind., plus Cleveland and Detroit, at a quarter after; Chicago to Nashville, plus Cincinnati and Indianapolis, at five minutes after; Chicago to St. Louis at 35 minutes after; Chicago to Kansas City at 45 minutes after, and Chicago to the Twin Cities at 50 minutes after.

Ceiling heights and visibility are the principal data desired by pilots, Mr. Donnel said. The ceiling height is ascertained by a new instrument called the clinometer, which employs a powerful light beam. In the daytime the ceiling height is learned by sending up toy balloons filled with hydrogen gas. The speed of these balloons is known, so that by observing when they disappear from view the height of the ceiling may be computed. Visibility is computed by observing fixed objects, the distance between which is known.

Officials Are Asked to Fly Tricolor on Sept. 6

New York, Aug. 30.—[Special.]—Patriotic groups, citizens' and federal, state, and municipal officers throughout the country were asked in a public appeal today by the La Fayette day national committee to fly the tricolor of France with the Stars and Stripes on Sept. 6, following a custom begun in 1915, in observance of the birthday of La Fayette and of the first battle of the Marne, which coincided with it in 1914.

WEAR CLEAN CLOTHES

Let IMPERIAL clean your HAT

—and so far as the rest of the world knows—you have a brand new fall felt!

CLEANED and BLOCKED

"The Imperial Way" 75c

We want your complete satisfaction or we don't want your money.

Lincoln 1943

Imperial

DYERS & CLEANERS
2123-33 Lincoln Ave.

BRIDGE LINKS SKYSCRAPERS

Steel beams which connect the original Wrigley building at Michigan avenue and the river with the annex built north of it. They span the space between the two structures at the 14th floors, and when the bridge is completed it will enable a rearrangement of the general offices of the William Wrigley Jr. company. They now occupy the 14th and 15th floors of the south building, but when the bridge is ready will occupy the 14th floors of both buildings. [TRIBUNE Photo.]

STORMS VIE WITH HEAT FOR 3 DAYS AT LOS ANGELES

Los Angeles, Cal., Aug. 30.—[Special.]—For the third succe-sive day southern California was visited by thunder, lightning and heavy localized rainstorms as an accompaniment to torrid temperatures today. The official mercury in Los Angeles reached 96 degrees, a drop from the record high marks of last week, but high humidity drove thousands to the beaches. Newhall, in the San Fernando valley, was drenched by its second cloudburst, the rainfall totaling nearly 2½ inches. Heavy logs were washed onto highways as well as sand and gravel. During the severe electrical storm hail beat down upon motorists.

ROAD BOOSTERS TO PARADE.

Rice Lake, Wis., Aug. 30.—(AP)—A parade from Rice lake to Cameron and return will feature the Upper Wisconsin Association for Road Improvement convention to be held here Sept. 11. Gov. La Follette and leaders in road improvement have been invited to attend the meeting, at which 20 counties will be represented.

VETERANS' ASSN. ELECTS CHICAGO MAN AS MAJOR

Reed Springs, Mo., Aug. 30.—[Special.]—Michael Gallagher, Chicago, was elected ranking major of the 20th Infantry Veterans association at the closing session yesterday of the annual reunion here. Col. E. E. Wilson, Moline, Ill., was reelected colonel commander and H. C. Nichols, Nashville, Tenn., was named lieutenant colonel commander. The next reunion will be at Moline in August, 1932. George Perkins, Leavenworth, Kas., 84, was the oldest comrade present.

Iceland Asks for Hand in East Greenland Dispute

[Chicago Tribune Press Service.]

THE HAGUE, Aug. 30.—The world court received a request yesterday from the government of Iceland that the dispute between Denmark and Norway concerning East Greenland also be considered a legal question for Iceland.

A STARR BEST

ONE-HALF PRICE

Sale MEN'S SUITS

For Fall and Winter Wear

FOR A FEW DAYS ONLY. Take this unusual opportunity to buy our quality clothing at exactly one-half price. Included are broken lines of Business Suits (also blues and staples), 4-Piece Golf Suits, Camel's Hair Sport Jackets, etc. Do not disregard such a chance to provide yourself with Fall clothing at these reduced prices. A complete range of sizes in regulars, shorts, longs and stouts.

SUITS NOW

$25

Were $50.00

$37.50 *Were $75.00* **$47.50** *Were $95.00*

84 Winter Overcoats, sizes 34 to 38 **$29.75**
Former Prices Up to $75.00
110 Pairs Fine Wool Knickers **$7.95**
Former Prices Up to $15.00

MEN'S FURNISHINGS

Men's Imported Wool Half Hose 95c
Regular Prices $2.50 to $4.00
Men's Imported Lisle Hose 85c
Regular Prices $1.50 to $3.00
Men's Pajamas; Limited Assortment 95c
Regular Prices $2.50 to $3.50
Men's Shirts; Limited Assortment 95c
Regular Prices $2.50 to $4.00
Men's Silk Ties 95c
Regular Prices $2.50 to $4.00—6 for $5.00
Men's Sport Shoes $5.95
Leather, rubber or spike soles. Values up to $12.50
Men's Street Shoes $7.95
Fine Scotch Grains. Values to $14.00

33⅓% Discount

Sweaters Silk Robes Golf Hose
Smokers' Articles Canes

A STARR BEST
Randolph and Wabash ... CHICAGO
FINE CLOTHES for MEN and BOYS

AERO EXPLORERS OF ANCIENT INCA COUNTRY RETURN

New York, Aug. 30.—[Special.]—Robert Shippee and his co-worker, George R. [Tuck] Johnson and their three companions of the Shippee-Johnson Peruvian expedition will land home Tuesday on the Grace liner Santa Clara which docks in Brooklyn. In tribute to their months of archaeological research from the air and peaks of the Peruvian Andes the expedition will be met at the dock by a delegation of the American Geographical society, headed by Dr. John F. Finley, president.

Shippee, a resident of Red Bank, N. J., and who is but 20 years old, is bringing with him the curious animal, "Pibe," which he calls a Peruvian llama hound. The animal is in addition to the long beard which Shippee has grown in airplanes, on boats, in secluded mountain camps and in the fashionable patios of Lima, Peru, during his absence from the United States.

Miner Slain, Two Shot by Officer in Labor Trouble

Harlan, Ky., Aug. 30.—(AP)—Mine labor troubles flared anew tonight when one miner was shot and killed and two others wounded, one probably fatally, by Deputy Sheriff Joe Fleener, who said the three fired on him when he attempted to question them.

SICKNESS FROM FALL IS FATAL.

Edward Carey, 58 years old, 1359 East 62d street, died yesterday in the county hospital of pneumonia which developed after he fell over a chair in his home three weeks ago and broke his leg.

Famous for Fine Minks, Broadtails and Russian Caraculs

DAVID ADLER
169 NORTH MICHIGAN

Sensational Savings are Yours thru our purchase in the U. S. Court of the entire

BANKRUPT STOCK of Furs

of the ALASKA FUR CO.

Wholesale Distributors for 15 Years

Very fine flat Moire Russian Caracul, as illustrated, $375

We are offering the gigantic Bankrupt Stock Sale of furs of the Alaska Fur Company, which we recently purchased through the U. S. District Court. This outstanding sale is being extended to give every Chicago woman an opportunity to share in this great money-saving event. Large selections of fine furs, exquisitely fashioned, are offered at prices far below actual cost. Yet each garment carries the full Adler guarantee of style, quality and workmanship. The wise buyer should make it a point to inspect these values before considering a purchase elsewhere!

The Adler Guarantee of Quality and Workmanship on Every Garment—

A Few of the Many Outstanding Values!

HUDSON SEAL, Krimmer, Squirrel trimmed ..... $110 and higher
RUSSIAN KRIMMER Coats ..... $100 and higher
PERSIAN LAMB Coats $195 and higher
NATURAL SQUIRREL Coats ..... $125 and higher
Odd sizes of Sport Coats in a wide variation of furs ... $75
JAP WEASEL Coats $235 and higher
RACCOON Coats ... $135 and higher
SILVER FOX Scarf .... $45 and higher
RUSSIAN SABLE Scarf $40 and higher

An exceptionally unusual choice of our Russian Broadtails, Minks, Caraculs and Ermines—that formerly sold at $1,000 and higher—have been greatly reduced during this Sale.

Mr. David Adler personally selected many fine minks in Montreal and Eastern Canada during the fur season. You are now offered a large selection of coats of beautifully matched pelts in exquisite styles at $775 and higher

OPEN EVENINGS BY APPOINTMENT ONLY

No Refunds or Exchanges During This Sale All Sales Are Final
A 25% Deposit Will Hold Any Purchase Until Wanted

Labor Day Coach Excursions
NORTH WESTERN

$2.15 Round Trip from CHICAGO to MILWAUKEE and RACINE
Good Going Sept. 6 and 7

Lv. Chicago	8:00 a. m.	$2.15
Lv. Wilson Ave.	8:12 a. m.	2.00
Lv. Rogers Park	8:15 a. m.	1.90
Lv. Evanston (Davis St.)	8:19 a. m.	1.85
Ar. Racine	9:19 a. m.	.....
Ar. Milwaukee	9:45 a. m.	.....

Returning, leave Milwaukee 8:45 p. m., Sept. 6 or 7, arriving Chicago 11:00 p. m.

$2.00 Round Trip from CHICAGO, Clybourn and Jefferson Park to Lake Geneva, Pell Lake, Lake Como, Williams Bay

$1.75 Round Trip to Richmond, Genoa City (For Powers Lake)

$1.50 Round Trip to McHenry (Fox River), Ringwood (For Wonder Lake)

Tickets good going on all trains of Sept. 6 and 7—returning to reach Chicago not later than midnight Monday, Sept. 7.

Children half fare. Baggage checked at regular rates; no free allowance.

Time shown is Central Standard Time

CITY TICKET OFFICE
148 S. Clark St., Phone Dearborn 2121
Madison St. Sta., Madison and Canal Sts.
Pass'r Information, Phone Dearborn 2060

CHICAGO & NORTH WESTERN RY.

NASH BROTHERS
ENGINEERING CONTRACTORS
FOR
TUNNELS SUBWAYS
FOUNDATIONS
CONDUITS SEWERS
and WATER SYSTEMS
OTIS BUILDING
CHICAGO

HOTEL PEARSON
A CULTURED HOTEL-HOME
190 E. PEARSON ST. CHICAGO

STORE HOURS 9:30 TO 6 — 19-25 N. STATE ST.

CHAS. A. STEVENS & BROS

Join the winners—with your new WOOLLY-WYNS

Vest
Pantie
$1 each
Combination, $1.50

50% wool and reinforced with silk and rayon, they stretch to fit your figure with perfect smoothness, adding no bulk. Simply grand for campus, town or country.

Sizes—small, medium, large
Pastel tints and ivory
SECOND FLOOR

Plenty of BROWN GLOVES at Stevens

Here are a few of the smart little numbers that are taking the town by storm—

Glace Kid in a real chocolate brown, 4-button length $2.95
Brown Kid handsewn in WHITE, with the new flared wrist $4.50
Brown Washable Capeskin with wide flared cuffs, and trimmed with matching buttons on cuff backs $5.75

FIRST FLOOR

Smart and practical for schoolgirls

DELMAR ALL-SILK SERVICE CHIFFON HOSIERY

$1.65 3 prs. $4.70

Easy on the schoolgirl's budget and smart on her slim, young ankles. There's an extra block in the hem for garters, and reinforced cradle feet for additional wear. We've featured them for years.

[DELMAR SERVICE HOSE with Lisle Tops ..... $1.50; 3 prs., $4.25]

FIRST FLOOR

GERMS HIDE In the Crypts of Your MOUTH!

... Flush Them Out!

Look at these highly magnified pictures of a tongue and gland. In your mouth are thousands and thousands of tiny microscopic crypts like these. Look how some of these crypts actually come together at their openings. Within their folds bacteria hide securely. No antiseptic, no mouth wash that merely touches the surface of the tissues, no matter how strong, can possibly reach these safely hidden germs.

New Tooth Cleanser EXPELS Bacteria

Ora-Noid is a mixture of salts. Combined with the saliva, it exerts a high osmotic force. (Ask any physician about the law of osmosis.) This force draws out excess fluids from within the tissues. As these fluids are drawn into the Ora-Noid solution, bacteria hidden away in the tissue crypts are flushed out and carried away.

Complete Oral Prophylactic

Ora-Noid, like other dentifrices, is a most efficient tooth cleanser. It keeps the teeth sparkling white. But it does much more!

It cleans the mouth; keeps the gums in condition; strengthens all the tissues of the mouth, including the tongue, the palate, the throat and the mucous membrane on the inside of the cheeks. Thus Ora-Noid is a complete oral prophylactic in itself.

NOT An Antiseptic

Ora-Noid in itself is not at all an antiseptic. It does not attack any tissues nor destroy anything inside nor outside the membranes of the mouth. It neutralizes acids. It relieves inflammation wherever it is present. It helps nature to make repairs.

Keeps Teeth and Mouth Healthy

If your teeth are sound, keep them so by the use of Ora-Noid. No antiseptic, no tooth paste needed. If you already have the slightest touch of pyorrhea, loose teeth, receding or bleeding gums, you need Ora-Noid—at once!

Walgreen's unhesitatingly offer Ora-Noid Mouth Powder on a binding money-back guarantee. Get a $1.00 can and if you do not find that it does all that is claimed for it, your money is cheerfully refunded.

Call for special Ora-Noid pamphlet on "Care of the Teeth"—It contains information of the highest value to those who want sound, beautiful teeth and a healthy mouth. It is given free to those who call.

ORA-NOID PAMPHLETS FREE At All
Walgreen DRUG STORES

SHREWD OWNE... MAKING ILLIN... FARMS PROSP...

Get Good Grain Price... Selling It on Hoof...

BY PAUL POTTER.
[Chicago Tribune Press Service.]

Princeton, Ill., Aug. 30.—[Sp...—Despite the fact that it is ta... bushel of oats or nearly a bus... corn to buy Illinois farmers a... shine these days, a few of the... farmers who have developed live... farming as an outlet for their... and hay may be found in nearly... county of the state making... this year.

In each of such counties as B... Knox, Lee, La Salle, and M... there are from 50 to 100 fa... head and shoulders above their... bors last year and this because... had a winning combination that... make their farms pay in lean... as well as fat ones.

Shrewd Alone Make Money

A survey of the general fa... conditions of the state, complete... week, showed decidedly the pla... the majority of farmers whe... cash market for field crops t... main source of revenue. In ad... the survey indicated that even... and poultry incomes of most fa... depending upon nation-wide m... would place all but the shrewd... arity "into the red."

"The cattle we sold in Chicag... week brought us 32 cents a bush... our corn," asserted a La Salle c... farmer whom most farmers i... community are envying because... "luck." Yet he and two of hers... the only ones in the township... didn't sell out during the low... of June and July.

Another veteran owner of 240... admitting that he expected to en... year with a substantial bank ba... buys his pigs and baby beef c... feeds them ten months to a year... maintains he has continued to... a profit each year since the wa...

Land Fertility Increased.

His land has been built up fi... tility, by adding 60 to 100 loads o... nure each year, until his corn... eran in last year's drought ave... 78 bushels to the acre. The h... fertilized land not only produce... tra money per acre, but prev... any sign of burned corn in his fie...

Most of the farms that are fou... be paying in these times are o... by the men who work them.

Stringency of farm credit this... worrying the majority of farmers... might want to turn to live stock... ing, is hailed by these veteran o... tors as a benefit to keep the b... on overproduction of meat and... animals. Their main concern, h... velops, is that cheap wheat i... western range states may cause... feeding of cattle out of the corn...

One Man Farms Prosperous.

Of outstanding interest in the... three years in Illinois farming... survey showed, has been the inc... in number of one-man farms, w... the operator attempts to min... labor costs and to establish a di... fied source of income as well as... round use for his time. This, far... reported, caused the purchase of... tors and farm machinery in pre... years, which would be impo... under present differences bet... farm and equipment prices.

"What do you regard as nece... for a farm to pay in 1931?" ... asked several successful farmer... McLean, Bureau and Knox counti...

Most of the answers placed fre... from indebtedness for land, build... or equipment first. New came... need for having live stock to w... the grain could be fed.

We Are No... State...
Borden's... public wi... in good ti... times like... of purity,... too—so th... quality th...
BORDE...
4941 South Racine A...

SHREWD OWNERS MAKING ILLINOIS FARMS PROSPER

Get Good Grain Prices by Selling It on Hoof.

BY PAUL POTTER.
[Chicago Tribune Press Service.]

Princeton, Ill., Aug. 30.—[Special.] Despite the fact that it is taking a bushel of oats or nearly a bushel of corn to buy Illinois farmers a shoe these days, a few of the abler farmers who have developed live stock feeding as an outlet for their grain and hay may be found in nearly every county of the state making money this year.

In each of such counties as Bureau, Lee, La Salle, and McLean there are from 50 to 100 farmers who are head and shoulders above their neighbors last year and this because they found a winning combination that would make their farms pay in lean years as well as fat ones.

Shrewd Alone Make Money.

A survey of the general farming conditions of the state, completed this week, showed decidedly the plight of the majority of farmers where the cash market for field crops is the main source of revenue. In addition, the survey indicated that even dairy and poultry incomes of most farmers depending upon nation-wide markets took place all but the shrewd minority "into the red."

"The cattle we sold in Chicago last year brought us 82 cents a bushel for our corn," asserted a La Salle county farmer whom most farmers in his community are envying because of his "luck." Yet he and two others were the only ones in the township that didn't sell out during the low prices of June and July.

Another veteran owner of 240 acres, admitting that he expected to end the year with a substantial bank balance, has his pigs and baby beef calves, with them ten months to a year, and continues he has continued to show a profit each year since the war.

Land Fertility Increased.

His land has been built up in fertility, by adding 60 to 100 loads of manure each year, until his corn yields even in last year's drought averaged 4 bushels to the acre. The heavily fertilized land not only produced extra money per acre, but prevented the sign of burned corn in his fields.

Most of the farms that are found to be paying in these times are owned by the men who work them.

The delinquency of farm credit this year, showing the majority of farmers who might want to turn to live stock feeding, is hailed by these veteran operators as a benefit to keep the brakes on overproduction of meat and dairy products. Their main concern, it develops, is that cheap wheat in the western range states may cause more dumping of cattle out of the corn belt.

One Man Farms Prosperous.

Of outstanding interest in the last ten years in Illinois farming, the survey showed, has been the increase in number of one-man farms, where the operator attempts to minimize labor costs and to establish a diversified source of income as well as year round use for his time. This, farmers reported, caused the purchase of tractors and farm machinery in previous years, which would be impossible under present differences between farm and equipment prices.

"What do you regard as necessary for a farm to pay in 1931?" was asked several successful farmers in Lasalle, Bureau and Knox counties.

Most of the answers placed freedom from indebtedness for land, buildings and equipment first. Next came the need for having live stock to which the grain could be fed.

AIDS JOBLESS

Miss Katherine Lenroot, assistant chief of the children's bureau of the department of labor, who has been called upon to co-operate with Walter S. Gifford and his committee on ways and means of alleviating unemployment.
[Acme Photo.]

BETTER OFF THAN CITY FOLK, LEGGE SHOWS FARMERS

Kankakee, Ill., Aug. 30.—(AP)—Agriculture has withstood the economic depression better than many other major American industries, Alexander Legge, former chairman of the federal farm board, said today in an address before a soil and crop association rally.

ALEXANDER LEGGE.
[Harris & Ewing Photo.]

Legge pointed to department of agriculture statistics showing that the estimated $43,000,000,000 invested in farm realty has a mortgage debt of only 22 per cent. In comparison, he said, railroads are bonded to the limit of their borrowing capacity and other industries are deeply in debt.

Farmers as a class were said by Legge to be in better financial condition than city workers or small business men. Big business, he said, also had "pulled up its belt to the last notch."

"It is indeed a bad situation when farmers can't sell their products for enough to meet the cost of raising them," Legge said, "but consider the millions of workers who can find nothing to do.

"They can only apply for charity. The farmer, on the other hand, at least has a roof over his head and nourishing food produced on his own soil whereby to keep body and soul together."

RECOVERING FROM ROBBERY BEATING.

Bernard Moos, owner of a furniture store at 1525 West 47th street, was recovering yesterday from a beating administered by two bandits, who knocked him unconscious with revolver butts and robbed him of $100 on Saturday night.

LOUISIANA FAZED FOR SUBSTITUTE TO COTTON CROP

Planters and Help Know No Other Farming.

New Orleans, La., Aug. 30.—[Special.]—Gov. Huey P. Long's plan to prohibit the growing of a cotton crop in 1932 has placed the planters of that commodity in a quandary.

His action came so suddenly that few have given thought to its portent and consequences. Few, however, believe that other states will join Louisiana in sufficient numbers to make the law become effective.

If denied the right to grow cotton for one year a good many farmers say they would not be prepared to substitute other crops. For generations they have grown cotton and all of their equipment and facilities have been organized for the growing of this staple. Every plantation has its mules, its machinery for growing cotton. Many planters claim that if they changed to other crops a large part of this equipment would be useless.

Know Cotton Raising Only.

Nearly every cotton plantation has quarters for housing its colored workers. These Negroes know only how to grow cotton. The planters themselves know only how to grow cotton. They have thought of cotton for years. Many of them say that as no cotton crop law would only be effective for a year it would not pay them to change to other crops.

The cotton belt of north Louisiana, central Louisiana and some of the river parishes are not suitable for growing wheat or other small grains. The planter would have to resort to corn or all kinds of vegetables, the growing of which they are unfamiliar.

Some of those who are in favor of Gov. Long's plan and are hoping for its adoption by other states say that it will do the land good to take a rest and that there will be no sub crops.

They claim that they will get more by holding their cotton than by growing another crop and selling it at a low price. They see 20 cent cotton through the vision of Gov. Long. They say that they would rather grow one crop at 20 cents than two crops at 5 to 8 cents a pound.

Little Money in Vegetables.

They admit that with the markets crowded with sweet potatoes, cabbage, peas, and other so-called truck that they would have little chance in one year of making any money from those crops. They admit that their Negro laborers don't know how to grow anything but cotton. They admit that the taking care of these hundreds and thousands of Negroes in the state will become a problem.

New Orleans ships more cotton as a usual thing than any other port in the world. The Mississippi river is lined with cotton warehouses. Its docks are crowded with cotton carrying ships. Hundreds of men make their living by handling cotton. Shipping interests with all of their ramifications depend upon cotton for an income, even riches.

With only one crop to handle, Orleanians who have thought over the matter wonder what is to take its place. In the cold gray dawn of the morning after, when the shouting has been stilled, when airplanes Texas bound have landed, thoughtful business men of New Orleans are beginning to wonder if this one crop plan is not an economic dream.

PAIR HOLD UP HOTEL.

Two bandits entered the Eagle Arms hotel, 1575 North California avenue, early yesterday, and took $99 from Frank Flooding, the night manager

FARM BOARD HAS 150 MILLIONS TIED UP WITH COTTON

Huge Loss from Low Price in Sight.

Washington, D. C., Aug. 30.—[Special.]—The anxiety being displayed by farm board members and other government officials over the fate of this year's bumper cotton crop has behind it another motive in addition to concern over the southern farmer's well being.

Through its policy of assisting agriculture, the United States government has more than 150 millions tied up in the fate of the cotton market.

On July 1, the farm board had loans outstanding on cotton to the tune of 117 million dollars. Since then some of this amount has been repaid but since then also, the board has committed itself to furnish loans on this year's crop which may total between 15 and 20 millions.

In addition to the farm board loans, the department of agriculture has feed, seed and fertilizer loans totaling $36,000,000 which are secured by liens on the cotton harvest.

Hangs Head Downward for Nearly 12 Hours; Rescued

Annisquam, Mass., Aug. 30.—[Special.]—Caught by her hair in a clump of bushes half way down the face of a 75 foot cliff at the base of Squam rock, Miss Miriam Coe, 50, formerly of New York, hung head downward for nearly twelve hours before two passersby heard her screams and rescued her.

HOODLUMS SHOOT A BROOKLYN GIRL, PERIL CHILDREN

Fire Into Street as Auto Speeds Away.

New York, Aug. 30.—[Special.]—Gunmen shooting from a speeding automobile in the crowded Red Hook section of Brooklyn tonight missed their intended victim and scores of children playing in the streets, but an 18-year-old girl, a block away, was hit by one of their bullets.

The girl was Jennie Ballantino. She was standing with a group of friends at a street intersection when the gunmen opened fire on an enemy standing one block away. One of the wildly fired bullets struck her in the wrist.

Hundreds of women and children scurried to cover as the big car with drawn curtains sped away. Detectives in the Hamilton avenue station two blocks away heard the shots and found Joseph Santora emerging from a doorway into which he had ducked when the shooting started.

Santora, a former boss longshoreman and the father of twelve children, admitted that he probably was the target of the gunmen and agreed to go to the police station to give the police what help he could in capturing his would-be assailants. He had been to the police station earlier in the day, it was said, to complain against racketeers who had tried to extort money from him.

The Brooklyn shooting occurred while police were congratulating themselves for having rounded up a gang they held responsible for two murders and a long list of robberies, and for having nipped a possible murder in the making.

Ernest Soricelli, a former henchman of "Dutch" Schultz, Bronx beer runner, made no secret of the fact that he was gunning for Vincent Coll, a rival racketeer, to avenge the death of his brother, John, a former beer truck driver for Schultz.

TWO MARKSMEN OFFER TO AID N. Y. IN GANG WARFARE

Flagstaff, Me., Aug. 30.—[Special.]—Two veteran Maine hunting guides, Allie W. Deming and Fred York, both crack rifle shots, will leave tomorrow for New York City where they have offered their services to Police Commissioner Mulrooney to help clean up the gangsters.

Incensed at the killing of children, Deming conceived the idea that he and York could render valuable assistance to the police if they could accompany the officers in their raids on gangster strongholds.

"From what I can gather," Deming declared, "it seems the New York police are afraid to shoot if the man they're aiming at is running in a crowd. They're afraid they'll hit the wrong man. Now, York and I have shot at running deer and other game all our lives—we're snap shots like most other guides and we generally hit what we aim at, even if it's on the run and only a flicker."

"Stevens for SILKS"

is always a clever idea when you're planning Fall frocks and gowns

Black Satins .....$1.95 and up
are glistening all over the place, ready to be cut into enchanting sculptured frocks for afternoon and evening. A 52-inch width is $2.25.

Canton Crepes $1.95, $2.95
in rich profusion are draped about so that you can see the full beauty of their heavy, gorgeous weave. It's Canton like this makes fashion history.

Transparent Velvets..$3.95, $4.95
that shimmer like jewels will simply take your breath away, and so will this price! Jungle brown, guardsman blue, Sumatra brown, claret red, beige, black—they melt your heart right down.

CHAS. A. STEVENS & BROS
Silks, Second Floor — Style and Vogue Patterns

FAST FROZEN

We Are Not Tempted—We Know Better

Statement by WALTER Y. ATKIN, *President*

Borden's 74 year success proves that the wise American public will always buy top quality in dairy products—in good times or bad. In fact, we gain new customers in times like these when folks are doubly cautious in matters of purity, quality, value. Borden dealers are cautious, too—so they conscientiously offer our ice cream whose quality they know is never "adjusted to conditions."

Borden's
ICE CREAM

BORDEN'S ICE CREAM COMPANY
4941 South Racine Avenue — Telephone Boulevard 5610

Colonial Bedroom

from the
SEPTEMBER EDITION
GOOD HOUSEKEEPING MAGAZINE

See it entirely set up on the 2nd floor of the John M. Smyth Store

Above:
Canopied Early American Bed of fine solid maple. Priced, undraped, at $98
Draped with chintz, $142

Side Chair of maple with a genuine rush seat. Attractively priced $16

Solid maple Snake-foot Table. It is 27 in. high. Top 20 in. diameter. $14

OPEN TONIGHT

Lowest Furniture Prices in 14 Years

Above:
Spacious Highboy of solid maple. It is 37½ in. wide, and 66 in. high.. $90

Dressing Table with an enameled top and a ruffled base $28.50

Dressing Table Bench with ruffled chintz pad. Priced complete at $9.50

A Portable Mirror of solid maple. One drawer. $11

THE WALLS are in a pale gray-green.

THE FLOOR is covered by a brown wool carpet rug 12'x14' and a small hooked rug.

THE FABRICS used are a figured chintz with a green ground, a plain green chintz on the dressing table the color of the leaves in the figured chintz, with accents of bright pink, and dotted marquisette for curtains.

THE ACCESSORIES include a bedside lamp, candlesticks, three Currier and Ives prints, two little old-fashioned pictures, yellow andirons, yellow lights, 18th century china animals, writing equipment, toilet articles.

Left:
Tavern Table that has been cleverly converted to a smart writing desk. 37x23x27 in. high.. $18

Attractive Table of Solid Maple. It is 26 inches in height. Top is 14 inches in diameter ... $6

Solid maple Ladder-back Chair of Early American design with a genuine rush seat.. $16.75

Right:
R.C.A. Victor Superette Radio in a maple finish. A.C. type. Complete with 8 tubes... $69.50

Solid Maple Rocker of quaint style with a cover of glazed chintz. $25

Powder Table in Early American style. Of fine quality maple veneer. $21

ON the 2nd floor of the John M. Smyth Store we have built and furnished this **Colonial Bedroom.** You will see it exactly as Miss Helen Koues has illustrated it in the September **Good Housekeeping Magazine.** We cordially invite you to visit this store, which is not only the largest but, we believe, the most interesting furniture store in Chicago. Come as our guest. **Take any Taxi** from any point in the Loop and we will pay the fare on your arrival. We believe your visit will prove of value.

OPEN MONDAY AND SATURDAY UNTIL 10 P. M.

John M. Smyth Company
Established 1867 — Madison East of Halsted
MANUFACTURERS - RETAILERS - IMPORTERS

PROSECUTORS TO PLUG HOLES IN BOND CASES

Doubt Power of Police to Act.

Prosecutors yesterday planned action to block one of the loopholes through which, they say, corrupt professional bondsmen have been enabled to schedule worthless property as bail in the Municipal court.

The loophole in procedure was discovered by Assistant State's Attorneys Julius Skrydlewsky and Justus Mosart, when they set out to obtain indictments on perjury charges against a dozen bondsmen for filing false oaths through which they scheduled valueless or insufficient real estate for bail bonds.

The prosecutors found that there is serious doubt as to the power of police officials to administer oaths. A case in which this power is tested is now pending in the Appellate court. If the police sergeants and lieutenants are powerless to administer oaths then the false statements of bondsmen concerning their property schedules cannot be considered as perjury.

Want Police to Be Notaries.

In order to prevent a recurrence of such a situation the assistant state's attorney said they would ask Chief Justice Sonsteby of the Municipal court to order that all police officials who take bonds be sworn in as notaries public. They then would be empowered to certify sworn statements and falsehoods told under oath before them would be considered as perjury.

Although the pending decision of the Appellate court will affect vitally the cases against a dozen bondsmen who recently have been investigated, the prosecutors said that indictments against the men would be sought next week.

"We will go ahead with our work," Prosecutor Skrydlewsky said. "I am going to ask the indictments. Then we will let the matter rest until the higher court has reached its decision."

Test In Appellate Court.

The test case now in the Appellate court is that of James Goodman, a professional bondsman, who was sentenced for perjury. In the testimony given during his trial it was disclosed that he had purchased a vacant lot at 55th and Wallace streets for a price of $900. With this as surety he had posted a number of bonds. In a single night, it was learned, Goodman used this same lot for as many as ten bonds, aggregating a total of $15,000.

In his appeal Goodman, through Attorney Frank McDonald, charged that the desk sergeants to whom he had given sworn statements as to the value of his property were not empowered to administer oaths.

Five Day Week Is Asked of New York Legislature

New York, Aug. 30.—[Special.]—In a letter sent today to legislative leaders at Albany, the state socialist organization, through Norman Thomas and former Assemblyman Louis D. Wladman, urged that the unemployment relief program include the extension of the 5 day week to general industry, the enactment of unemployment insurance laws, and the launching of an extensive housing construction program in "slum" areas.

Tries to Enter Argentine President's Home; Wounds 3

BUENOS AIRES, Aug. 30.—(AP)—A bricklayer today wounded three soldiers with a knife and was himself badly wounded when he attempted to enter the government house. An official communication issued afterward said the man, Juan Masiello, was insane. Officials denied the attack was an attempt on the life of President Uriburu, who had just left the building.

ROOSEVELT JOB AID PLAN COMES FIRST IN SPECIAL SESSION

Albany, N. Y., Aug. 30.—(AP)—Gov. Roosevelt's unemployment relief commission had the right of way for the second week of the special session of the New York state legislature as the senators and assemblymen returned to Albany tonight.

Senator George R. Fearon, Republican majority leader, announced at Syracuse that the state's relief measures would be pushed through as speedily as possible.

"Other issues can wait," he said. He pointed out that home relief in 20 cities must be aided by outside help this winter, and "the only place they can get it is from the state."

"The governor and legislature are in agreement on that proposition."

The administration phase of the relief plan seems to be the only point of difference between Gov. Roosevelt and the Republican legislative majority. The governor, in his message last week, proposed that a committee of three to serve without pay be appointed to supervise the distribution of the $20,000,000 fund to be raised. The Republican leaders have expressed their opinion that it can be handled through the existing state welfare agency and its county and city sub-divisions. All seem in accord with the plan to raise the money by a 50 per cent increase in the state income tax.

All interested groups will be given the opportunity to voice their opinions on the relief measures, the leaders of both parties have agreed, before they come before the senate and assembly for vote.

FINAL HEARINGS ON RAIL BOOST TO BEGIN TODAY

14 States to Fight Rate Increase.

(Continued from first page.)

ically that he is not to be crucified to maintain a high rate of wages and salaries."

South Dakota, Iowa, Minnesota, Kansas, Nebraska, and North Dakota have joined in a motion for the dismissal of the petition. This will be argued at the close of the case.

The Chicago Association of Commerce and similar organizations in Cleveland and Buffalo have passed resolutions favoring the increase. The Chicago live stock and packing interests, however, have not indorsed it.

S. J. Willson, president of the American Paper and Pulp association, has testified that a canvass of paper shippers has shown "an almost unanimous protest against an increase, which would mean $20,000,000 to the paper industry."

Others Join in Protest.

Tennessee manufacturers, Florida fruit growers, California growers, Oregon and Washington sheep and fruit men, have joined in the protest.

Frank S. Carey of Chicago, president of the National Retail Coal association, told the commission that any increase would be reflected in an increase of price of coal to the consumer. The increase in the use of natural gas, he said, had displaced 50 million tons of coal, which made a reduction in traffic returns to the railroads of $100,000,000. An adjustment in the coal and coke rates to preserve present differentials is included in the railroad petition.

Security holders have been represented at the hearings by Edward D. Duffield of the Prudential Life, and Fairman R. Dick of Roosevelt & Sons, New York. Their interest is to keep railroad earnings to a point where the stocks and bonds are a safe investment for insurance companies and savings banks. Only 37 railroads can now comply with the New York law on savings bank investments, Mr Dick said.

Commissioner B. M. Meyer will be in charge of the hearings.

HOUSE WRECKING IN U. S. BECOMES SKILLED CRAFT

Is One of Results of Ever Changing World.

BY TOM PETTEY.

[Chicago Tribune Press Service.]

New York, Aug. 30.—[Special.]—Destruction has become one of the skilled crafts, and today the wrecker is a sort of mortician of the building industry, his earnings comparing favorably with those of his brothers who build up what he tears down.

Ever changing cities like New York and Chicago, a new technique of destruction, and the increasing demand for speed in the removal of one edifice and the erection of another is responsible, according to leaders in the industry.

Investigation into the house wrecking business reveals:

That these agents of destruction used to pay for the right to tear down a building and depend on salvage for their profits, if any. Now, however, they bid for the job like any other contractor and charge plenty. The salvage is just so much more profit.

That the wreckers used to begin at the top and work down, but that now they begin at the bottom and wreck their way skyward.

That a lot of the granite shafts and marble pillars in the cemeteries of the wealthy were once stairways and walls in the palaces of the nineties.

Newer Are Easily Wrecked.

That present day buildings are built for decades and not centuries and that it is harder to tear down an old fashioned mansion than it is a twenty year old steel skyscraper.

This city's most recent extensive wrecking job—the destruction of 105 buildings and their removal from the site to be occupied by the $250,000,000 Radio city—has directed public attention to the new wrecking technique.

Fourteen smaller buildings were demolished for each one of the ten skyscrapers that are to replace them. The job was figured in weeks instead of months, for the pinch bar and steam shovel have been taught a thing or two about their task.

Albert A. Volk of the wrecking company that bears his name explains how modern day wrecking is done.

The Older the Harder

The older the skyscraper the harder it falls, says Mr. Volk, pointing out the trouble encountered in demolishing the Hanover building, built thirty years ago to stand for 250 years. Mr. Volk's house wreckers begin by clearing out of the basement all bulky and valuable objects such as boilers and furnaces, vaults or machinery. Then they work upward, gathering all loose material.

As they climb they cut their way through each floor until they reach the roof—then the fun begins. They start tearing down and as they tear they throw the material into the well cut through the middle of the skyscraper. Steam shovels and trucks nibble at the débris as it piles up in the basement, but they can hardly keep up with the descending demolishers.

When they reach, say, the sixth story in a twenty story job, they find themselves on top of their job. In other words, the pile of chopped up material has grown up from the basement to that height.

"Growlers" Begin.

The "growlers," great steam hammers, go to work smashing bricks and stone, a little dynamite is administered with considerable care, steam shovels swing back and forth tirelessly. Meanwhile, workers with acetylene torches are cutting steel girders into cordwood size lengths and a string of trucks shuttles back and forth. Finally the site is cleared and usually ahead of schedule.

Here is what happens to the material. The wrecking company uses a lot of the wood in building a protecting wall around the tumbling building. Plumbing fixtures and pipes are sold to second hand dealers, steel girders and heavy beams often find a place in subway construction and the rest of the material is loaded on barges and dumped at sea.

The price of labor is too high, the wrecking companies say, to give time to salvaging such things as brick, wires, boards, etc. Plate glass when it can be removed in large segments makes valuable salvage, but window panes are just so much material for the sledge hammer.

Boys Play with Matches; Fire Makes 30 Homeless

CORNWALL, Ont., Aug. 30.—(AP)—Two persons were injured, one probably fatally, in a fire which destroyed most of Osnabruck Centre late yesterday. Two small boys playing with matches started the blaze, which left 30 persons homeless and razed 33 buildings in the village, 20 miles west of here.

today and all this week at 12:15 and 1:30

TALKING MOVIES OF GREAT GOLFERS

BOBBY JONES and others in Grantland Rice Sportlights.

ALSO

A slow motion film through courtesy of the Professional Golfers Association

AND LATER IN THE WEEK

MOVIES FROM THE NATIONAL AMATEUR AT BEVERLY

ON THE SPORTSMAN'S FLOOR, THE FIFTH

THE STORE FOR MEN

MARSHALL FIELD & COMPANY

Save at Walgreen's

The New Cotton Picker — Generous Size Package 17c

Pure, snowy white absorbent cotton in a sealed container that keeps it clean. You simply pick what you need. 25c val.

19th THRIFT Monday

50c Household Rubber Aprons 27c

Choice of colors. At this special price you will want several.

Palmolive	Soap, 10c Bar 3 for	17c	Mennen's	Shav. Cr. 50c Tube	28c
Castoria	40c Bottle ..	23c	Aspirin	Tablets 35c Pkg. of 24.....	18c
Lavoris	1.00 Bottle ..	63c	Kotex	45c Package	25c
Kolynos	Tooth Paste 50c Tube	28c	Sal Hepatica	30c Pkg.	17c

Check Your Needs

- Vitalex .... 69c — 1.25 Package.
- Super-Suds — 10c package. 3 for 22c
- Strasska's 2-51c — 50c Tooth Paste.
- American .... 6c — 10c Family Flakes.
- Syr.-Pepsin . 38c — 40c bottle.
- Ingram's ... 29c — 50c Shaving Cream.
- Dental Clean. 26c — "J. D." 35c package.
- Epsom Salts . 37c — 5 lbs. 50c size.
- Djer Kiss ... 16c — Talc. 35c tin.
- Justrite .... 21c — 35c Cleaner.
- Witch Hazel . 29c — 50c Pint Bottle.

Save on Baby Needs

1.25 S. M. A. Powder	81c
25c J. and J. Talc	14c
85c Mellin's Food	54c
4.00 Horlick's Malted Milk, 5 lbs.	2.89
60c Dryco	41c
25c Zinc Stearate	16c
Anti Colic Nipples	4c
25c Infant Suppositories	19c
1.20 Lactogen	83c
1.00 Olafsen Cod Liver Oil	63c
Walgreen Malted Milk	59c
35c Olive Oil, 4 oz.	24c

Check Your Needs

- Freezone ... 22c — 35c package.
- Dr. Scholl's . 69c — Bunion Reducer.
- S.S.S. Tonic . 98c — 1.10 bottle.
- La Peggie .. 15c — Talc. 25c tin.
- Jad Salts ... 49c — 85c bottle.
- Golden Glint . 16c — 25c shampoo.
- Zonite ..... 73c — 1.00 bottle.
- Jergens' ... 29c — Lotion. 50c bottle.
- Percolator .. 77c — 4 cup size. 1.00 value.
- Opex ..... 86c — 1.00 package.
- Fletcher ... 48c — Mouth Wash, pint.

A Regular 10c Rubber Sponge — Two Color Special at.... 6c

A handy bathroom need. Use it for cleaning felt hats, etc. A typical Thrift Monday value.

Regular 15c Tinted Toilet Paper — 2 Rolls 17c

Fine tissue. 1000 sheets. Choice of colors.

Why Pay More?

50c Anident Tooth Paste	23c
50c Pyrolac T. Paste	23c
Orlis Mouth Wash, Pint	48c
50c Perfection Cold Cream	28c
50c Tube Peau-Doux Shaving Cream	23c
50c Cream of Almonds Lotion	23c
1.00 Russian Mineral Oil, Pint	49c

Best Quality Guaranteed

Our 35c Assortment Nail Files — Specially Priced

Assorted styles and lengths. Exceptional value at this Thrifty Monday price. 9c

Regular 1.00 Value Bath Brush — With Colored Handles

Permanently stiff bristles securely set. Detachable handles. An unusual value. 59c

Right Reserved to Limit Quantities

HERE WE ARE!

the newest College Fashions —just CUT OUT for success at

STEVENS COLLEGE WARDROBE!

● We're young, of course, but we have a knowing air, a dash of sophistication which makes people greet us with little "oh's" and "ah's" of admiration, and we like that. (You will, too, when you wear us!)

● We know a lot about getting around—in fact, we're made for every College occasion from swaggering across campus to leading a prom! And there are seven College girls who know from experience just which ones of us you should have.

Jane Babcock—Smith
Ruth Seanor—Connecticut College for Women
Katharine Steele—Illinois
Helen Dawes—Vassar
Mabel Anderson—Northwestern
Mary Elizabeth Parker—Wisconsin
Miriam Massey—Chicago

● We're the smartest members of the new mode, and suiting our chic to every occasion is our main idea in life . . . but we have a thrifty streak that makes us keep strictly within College girl's allowance, because, you see, we want to go to College with you and help you have a knockout time.

THE COLLEGE WARDROBE—FIFTH FLOOR

CHAS·A·STEVENS·&·BROS

19-25 North State. Store Hours, 9:30 to 6

WANT TO SWAP YOUR RADIO FOR A RINGTAIL MONKEY?

AN UNUSUAL offer—but it illustrates the possibilities of the Barter & Exchange column of the Tribune Want Ad Section.

Men have swapped with neighbors since tribal days. Then sea shells and war clubs were principal articles of exchange. Now men offer monkeys for radios—pop-corn machines for real estate—birds' eggs and fish for what have you—carnival concessions for a poultry farm—an exercising machine for a shot-gun—and an almost endless variety of articles, no longer useful to them but possessing value for their neighbors.

What have you to exchange? What articles would be acceptable in exchange? Perhaps someone in Chicago will be willing to accept your set of books for the type-writer you need? Try it! You will never know until you do, what things your offer in the Barter & Exchange column of the Tribune can bring you!

PHONE SUPERIOR 0100

ADTAKER!

REALTY DEALER HITS WASTE AS HIGH TAX CAUSE

Cites 278% Increase in Local Expenditures.

BY OSCAR HEWITT.

John J. Mangan, 9114 South Ashland avenue, a real estate operator, issued a 20 page pamphlet yesterday calling "How to Cut Your Tax Bill."

"The records show," he writes, "that Chicago's total tax jumped from $9,541,563 in 1915 to $225,534,460 in 1930, while the population increased from 2,442,494 to only 3,376,438. Thus taxes have increased seven times as fast as population.

"The number of residences to be served by the local governments has increased 38 per cent, while the taxes piled upward 278 per cent. The school board and the city government had 21,250 names on the pay roll in 1910, while in 1929 the army of job holders had increased to 41,000."

Charges Waste Caused Boost.

Regarding the causes for the present high taxes, Mr. Mangan says:

"For a period of 10 years the men whom we elected to office took no steps to stop the open extravagance and waste of the real estate owners' money, who pay 85 per cent of the bills.

"These men became more bold and brazen from year to year, thereby increasing the total tax necessary to run our government to an unbelievable figure."

Under the subtitle of "The Evolution of the Summer Estate" the pamphlet continues:

"This period was marked with waste, extravagance, grafting, raising of contract prices, padding of pay rolls, and the creation of a thousand unnecessary jobs, all of which was charged to the real estate taxpayer.

"Spenders Have Their Fun."

"These spenders of the real estate taxpayers' money certainly had their fun. Gay parties, summer homes, golf memberships, trips to New York and trips to Florida, and a summer estate. 'These summer estates read like a fairy tale and it was like magic the speed with which the modern conveniences were installed."

Mr. Mangan asserts that high taxes have ruined the building industry, keeping 125,000 mechanics from work and denying employment to 100,000 men who are allied with the building industry.

"Chicago building last May totaled $3,06[illegible],700," Mr. Mangan says, "and is the smallest amount of building in any month during the last 25 years. "High taxes are driving a great many builders out of business. New building is at a standstill because high taxes have destroyed all possibility of any building enterprise yielding a reasonable profit."

Mr. Mangan's remedy is to pass a law limiting the taxes on improved property to 1 per cent and on unimproved property to one-half of 1 per cent.

A RECORD PAY ROLL

The board of assessors plans to add 170 jobs to their pay roll this week, with an average salary rate of $2,000 a year, if they can persuade Chairman Whelan of the county board not to pass the $115,000 appropriation made by the board last Wednesday for that purpose.

Without the prospective 172 added men, the board of assessors now has the largest pay roll in its history, according to J. Louis Jacobs, efficiency expert, who yesterday released comparative figures for the last 18 years. The board's annual budget provides for 273 employés. With the additional allowance, it can have the equivalent of 445 employés, as compared with 195 for the last quadrennial assessment year, and 184 for the previous quadrennial.

With the added $115,000 the board will have this year $787,000 for salaries, as compared with $456,300 in the last quadrennial year, $414,900 in the preceding quadrennial and $406,900 in the next previous quadrennial, according to Mr. Jacobs.

Mr. Jacobs declares that the board was given sufficient pay roll appropriations with which to do the work at the beginning of the year. Hayden Bell, county attorney, has advised the county commissioners that if the money has been wasted the members of the board of assessors can be held liable.

M. J. O'Connor of the county controller's office has charged that the ten county commissioners who voted the $115,000 extra did so illegally, because they violated the new budgetary law requiring income to be set up before an appropriation is made. President Whealan has until next Thursday to act on the added appropriation.

Mayor Cermak has complained that it is useless for the city to save if other local governments increase their expenses.

MISS MEXICO

Senotita Adelina Arciniega, 19 years old, chosen to represent Mexico in Los Angeles festival of Sept. 4 to 13.

[Associated Press Photo.]

Taking a Walk, He Finds His Bandit of a Year Ago

Walter Servin, 3447 North Springfield avenue, a driver for the Welland Dairy company, was robbed by a gunman a year ago. Yesterday, taking a Sunday afternoon stroll, he recognized a man working on the tire of an automobile in front of 4169 Cornelia avenue as the one who robbed him. Police went to that address and arrested Ned Gescke, 38 years old, a former milkman. Gescke confessed and was identified by four other Welland drivers whom he had robbed.

CHILD DIES AT HINSDALE.

Hinsdale, Mich., Aug. 30.—[Special.]—Keith, 6, son of A. J. Gordon, is the first victim of the present infantile paralysis to be registered in this city and county for several years.

200,000 KILLED IN NEW CHINESE FLOOD DISASTER

6,000,000 Made Homeless in Yangchow.

[Copyright: 1931: By the New York Times.]

SHANGHAI, Aug. 30.—While the Hankow situation is improving, reports from Yangchow, at the junction of the Grand canal and the Yangtze river, describe a flood calamity exceeding in casualties the Hankow disaster. Following a typhoon last week, fifteen sections of the Grand canal dykes burst, resulting in the inundation of the thickly populated district north of Yangchow.

Chinese officials estimate that an area of hundreds of miles has been flooded, 200,000 people drowned, and from 6,000,000 to 7,000,000 made homeless.

200 Miles Under Water.

Over a large area only the roofs and city walls, thickly crowded with people, are visible. A missionary returning from the district reports a distance of 200 miles, nearly reaching to the sea, is under water. Following the typhoon, the dykes, which were badly in need of repair, quickly collapsed.

Shaopo, which borders the lake, was most damaged. The lake waters broke embankments and flooded the city, trapping hundreds.

The catastrophe could possibly have been minimized, but it was found impossible to utilize precautionary measures, owing to the people's objections.

At Taichow, north of Yangchow, an emergency canal was dug to carry off flood waters, but Taichow inhabitants, fearing local floods, seized arms and guarded the bank, preventing any attempt to reduce the canal water level. At Kaoyu convicts revolted at the local jail, causing street fighting which prevented the inhabitants from repairing the breach in the embankment.

CHICAGO MOTOR SHIP SINKS OFF CANADA; 8 SAVED

SOUTHAMPTON, Ont., Aug. 30.—(AP)—After wallowing helplessly for three days in a storm, the motor ship Francis P. Ritchie of Chicago was smashed to pieces and sank on Chantry reef near here last night. Five of her crew came ashore in the only lifeboat, the remaining three having been taken off the vessel by a lifeboat crew headed by Angus McRitchie, captain of the local government lifeboat station.

With the sinking of the Ritchie went the fortune of Matthew and Al Pella, brothers, of Chicago, who had hoped to sail to Miami, Fla., to establish an oil line between that port and Mexican cities. There was no insurance on the vessel.

The Ritchie made good progress, the crew said, until she arrived alongside the treacherous Manitoulin island shore, where engine trouble developed. Here the winds blew them about until she pounded to pieces.

The five men were taken to a local hotel and fed and clothed by residents of the town.

News of the wreck did not reach Southampton until the first few to be rescued reached shore.

Chantry reef is a quarter of a mile off Southampton. There have been several wrecks there.

BALKS LEAP INTO RIVER.

Mrs. Betty Lendburg, 34 years old, 1860 North Hoyne avenue, the mother of three children, was prevented from throwing herself into the river last night from the Fullerton avenue bridge by the bridgetender, Henry Hallberg, 3627 Janssen avenue.

HOTEL IN WHICH WASHINGTON STAYED RAIDED

New York, Aug. 30.—[Special.]—Queens policemen raided the Prince homestead in Flushing today and confiscated seven pints of alleged liquor. The raid was made on the charge that the mansion was being used as a restaurant without a license, but the bartender, Samuel Glazer, was arrested on the charge of possessing liquor.

The homestead has seen better days. Tradition has it that George Washington stayed there in the pre-revolutionary days, while selecting plum trees from the famous Prince nurseries to send back to his Virginia estate.

One of the last of the Prince family, the late Le Byron Bradford Prince, served with distinction as first governor of New Mexico, and his name also lent luster to the old house. In recent years it has declined from its one time glory to physical dilapidation and the status of a boarding house.

RETAIL INDUSTRY WORKERS PAID 5 BILLIONS A YEAR

Washington, D. C., Aug. 30.—(AP)—The grocery clerk, the soda dispenser, the butcher's boy, and their fellow employés in the retail trade have been found by the census bureau to receive a wage of over five billion dollars annually.

Making public the first complete study of employment and wages in the industry, the bureau today revealed that in 1929, 3,769,000 employed men and women devoted their entire time to working in retail stores. Their pay totaled $5,134,000,000.

The figure does not include 1,470,000 proprietors and 799,000 part time employés.

The average salary of full time retail employés was about $25 a week. Part time workers averaged $292 a year.

New York led all of the states in full time employés and pay roll totals.

CARSON PIRIE SCOTT & CO

LAST DAY
Of the
Semi-Annual Sale

Chinaware—featuring
China and Porcelain Ware
(Discontinued Patterns)
5c to $1 Each

17-Piece Dinette Set
(Embossed Ivory Color), **$1.75**
Dinnerware, Seventh Floor.

Glassware—featuring
Two-Tone Stemware
(Each Piece), **35c**

Crystal Glass Sandwich Trays
(with Handle), **$1**
Glassware, Seventh Floor.

Beginning Today!

The Sale of
SERVICE PLATES
$1 to $10 Each

All service plates are priced below usual for this sale. There is a wide assortment, including plates from the world's finest potteries—Royal Doulton, Coalport, Royal Cauldon, Spode, Royal Worcester, Black Knight, as well as Bavarian, French, and English Queensware patterns.

The Bavarian China Plate Sketched Is $4
Chinaware, Seventh Floor.

To Carry Out Your Color Scheme

TWO-TONE BLANKETS
Wonderfully Soft and Fluffy
72x84-Inch Size

$8.50 Each

The loveliest looking blanket you can imagine—and the most practical! It is reversible, in pastel shades in the following combinations:

Orchid and Gold — Blue and Gold
Orchid and Green — Green and Gold
Rose and Green — Rose and Gold
Green and Apricot

Wool-Filled
Comfortable
Sateen-Covered
$5
Blankets and Comfortables, Second Floor.

CARSON PIRIE SCOTT & CO

The Bedroom That Knows
Its Fashion Chooses
BROCADED MOIRE BEDSPREADS

The one pictured here is fashioned in the very popular tailored style—with a deep flounce to keep it from being too severe. It comes in exquisite shades of green, blue, rose, orchid, peach, or yellow—so that your chosen color scheme may be carried to completion. To fit the full size bed. Size 90x108 inches.

Priced Much
Below Usual
$15
Bedspreads, Second Floor.

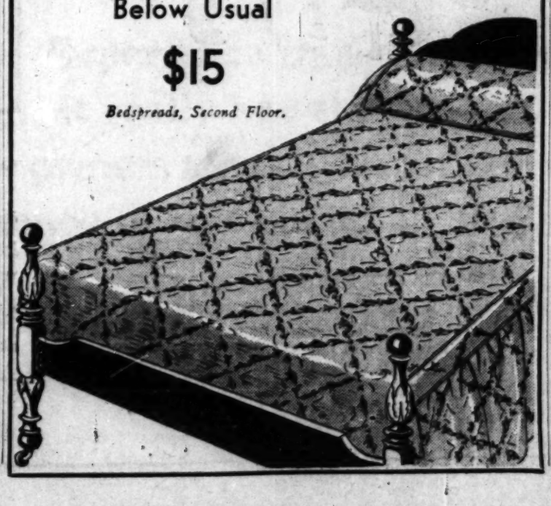

CARSON PIRIE SCOTT & CO

LAST DAY
Of the
Semi-Annual Sale

Stocks have been kept constantly renewed, refreshed, and replenished with the fine merchandise which has made worthy value history in this season of low prices. Typical values in each group are stressed here.

Furniture—featuring
Open Arm Chair (Choice of Coverings), **$29.50**
Small Tables (Authentic Styles), **$9.75**
Furniture, Sixth Floor.

Rugs—featuring
Wool Wiltons (9x12 Ft. Size)
$45
Stair Carpeting (27-In. Width)
$1.35 Yard
Rugs, Ninth Floor.

Curtains—featuring
Marquisette Curtains
(Tailored Style)
$1.95 and $2.65 Pair

Draperies—featuring
Glazed Chintz (Unusual Patterns), **45c Yard**
Curtains and Draperies, Sixth Floor.

From Now on—
THE KITCHEN
Has Plenty to Do
Make Its Work Easy

Aluminum
Cookie Set
$2

It consists of two cookie sheets, 12x15½ inches, with six cutters in fancy designs to add a decorative touch to a very popular delicacy.

Skillet Set
$1

Three cast iron skillets—6, 8, and 10 inches. A size for your every cooking need.

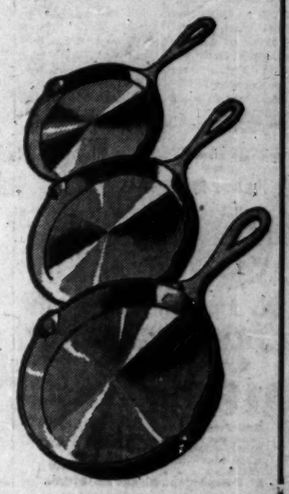

Chicken Fryer
$1

Of cast iron in the 11 inch size. It's the kind of pan that fries chicken to a turn.

Housewares, Sixth Floor.

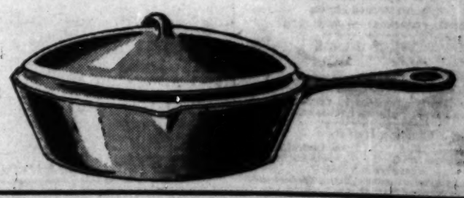

Linens for Luncheons

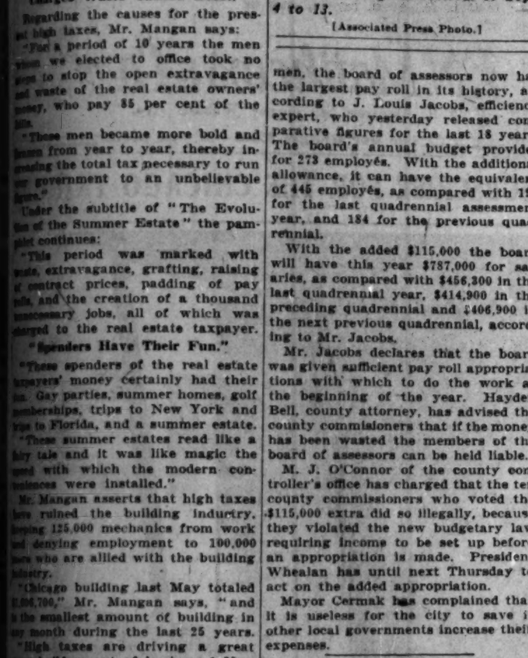

Colored Satin Damask
CLOTH AND 6 NAPKINS
$5.50 Set

The table that is to feature in the autumn round of entertaining should be appropriately clad. Lustrous all-linen damask in green or gold color is "the thing" this season. The cloth size is 59x70 inches, with 6 napkins to match.
Linens, Second Floor.

CARSON PIRIE SCOTT & CO

BISHOP CANNON STRIKES BACK AT SENATE PROBERS

Says Investigation Is a "Fishing Trip."

LONDON, Aug. 30.—(AP)—Bishop James Cannon Jr. of the Methodist Episcopal Church, South, in a statement issued here today, charged the senate campaign expenditures investigating committee with "deliberately" deciding to hold its recent hearings in his absence.

The bishop also charged that the committee, which is investigating expenditures in the national campaign of 1928, was conducting "a fishing expedition to secure, if possible, some evidence of criminal conduct on my part."

He added that he had never opposed a grand jury investigation but had insisted "and shall continue to insist that my rights as a citizen are infringed upon by the senate committee."

Charges Unfair Tactics.

The bishop's statement was, in part, as follows:

"First, the adjournment of the senate investigating committee until October flatly contradicts the previous statement made by the committee that the statute of limitations made an August committee meeting necessary. It is now evident it could have been deferred until my return.

"Second, the testimony given before the committee clearly indicates it was not for the purpose of remedial legislation . . . but was a fishing expedition to secure, if possible, some evidence of criminal conduct on my part.

"Third, all money expended by anti-Smith committees, or by myself personally, was to defeat the Smith presidential electors, who, the Supreme court has declared, are state officials, hence the provision concerning same in the federal corrupt practices act is unconstitutional and congress has no jurisdiction over such expenditures. Not one dollar was spent for the election of congressmen or senators.

"Fourth, all money not reported . . . which passed through my hands was expended in the Virginia state campaign exclusively to defeat the Smith presidential electors and concerning such state expenditures.

Does Not Recall Conversation.

"Fifth, I cannot recall any correspondence or conversation with Chairman Huston concerning the transmission of a check to the North Carolina anti-Smith Democrats. I did write Chairman Frank McNinch and sent $5,000, with the agreement it would be refunded later, if possible. When it was not refunded it was recorded in the supplementary report . . . to the clerk of the house.

"Sixth, I must emphasize again I have never opposed a grand jury investigation . . . but I have insisted, and shall continue to insist, that my rights as a citizen are infringed upon by the senate committee, which has no jurisdiction over the election of presidential electors, but which can introduce entirely irrelevant testimonies concerning my private affairs, with no power to protect my rights such as regular court procedure would guarantee."

MOVIE LICENSE WRIT HEARING TO BE HELD TODAY

Dissolution of a temporary injunction restraining the city department of gas and electricity from interference in the dispute between movie operators and theater owners will be sought today from Superior Judge Ross C. Hall. He imposed the injunction a week ago.

Should the corporation counsel's office succeed in having the injunction lifted 137 movie operators, already unemployed because of the theater owners' use of imported substitutes, are liable to lose their licenses as well, it is said.

Assistant State's Attorney Charles E. Lounsbury has recommended revocation of the licenses, claiming the men secured them fraudulently by payment of a weekly salary commission to Thomas Maloy, indicted business agent of the union. W. A. Jackson, commissioner of gas and electricity, has pledged revocation of the licenses if the injunction is dissolved.

The injunction was issued at the behest of the theater owners to protect the nonunion operators without licenses, from arrest while on the job.

Couple Robbed of $710 as Robbers Stop Their Auto

Joseph H. Duval, 7830 Oglesby avenue, a contractor, and his wife, Minnie, were robbed of $10 and jewelry valued at $700 after three bandits had stopped their automobile at 75th street and Yates avenue early yesterday. Duval was forced to drive to 92d street and Paxton avenue where the robbery occurred.

Bargain Fares over Labor Day

To

St. Paul-Minneapolis

$9.00 Round Trip — Go Friday or Saturday. Reach home by Tuesday morning

$18.00 Round Trip — Go any day. 15 days to return

Des Moines	$ 5.00	Go Friday, Saturday or Sunday
Dubuque	4.25	
Marshalltown	6.00	
Rochester	6.00	
Waterloo	6.00	

St. Joseph (Sept. 6th and 7th) $10.00

Low fares to many other points.

Liberal Return Limits

Good in coaches and chair cars

$22.45 Round Trip to Rochester (Minn.)

Go any day. Six months to return. Coach seats free. Pullman berths extra.

Children Half Fare

City Ticket Office, 179 W. Jackson Blvd. Phone Wabash 2651 | Grand Central Station, Harrison and Wells

502

FIND ARTIST MISSING 77 HRS. UNCONSCIOUS AND NUDE ON BEACH

Portland, Me., Aug. 30.—(AP)—Authorities waited today to learn from Robert C. Verrier, 29 year old French artist-tutor, what intervened between the time he pushed off in a boat from the Prout's Neck shore until he was found, 77 hours later, nude and unconscious on the sands of Willard beach here.

Airplanes, water craft and posses had sought Verrier since he dropped from sight while sketching the shore of Prout's Neck colony from the boat.

Verrier was taken to a local hospital, where Dr. Reginald C. Lombard said he was not in a serious condition, but showed indications of amnesia.

Verrier came to this country after the world war, in which he fought in the French army.

MISSISSIPPI IS STILL SETTING NEW LOW MARKS

Quincy, Ill., Aug. 30.—[Special.]—The Mississippi river continues to make August low records. For the last fifteen days it has averaged one foot below low watermark. The lowest previous average was August, 1910, when the average was .517 above low watermark. The river at St. Louis is the lowest it has been for seventy years. All up and down the river from St. Louis to St. Paul new low marks are being recorded.

Notwithstanding the lowest stage of the river in history, Quincy will not suffer for water as many other cities are in Illinois. The city owns its own water works.

TWO KILLED ON WAY TO CHURCH.

Indianapolis, Ind., Aug. 30.—(AP)—En route to church George E. Howe, 71, and George Heath, 63, both of Indianapolis, were killed this morning when a Pennsylvania passenger train struck their automobile.

REPORT ASSAILS CONTROL OF BUS COMPANY IN N. Y.

Charges Chicago Men Take Huge Profits.

New York, Aug. 30.—[Special.]—Four Chicagoans are accused of making huge profits from the Fifth Avenue Coach company through "a system of parasitic holding companies" in a report of the city affairs committee protesting against the granting of bus route extensions to the company. The report, made public today, names John Hertz, Attorney E. N. d'Ancona, Harold E. Foreman Sr., and Charles A. McCulloch, all directors of the Omnibus corporation, holding concern for the bus company.

A copy of the report was sent to the board of estimate. The company's application for extensions was recently referred to Controller Charles M. Berry for investigation. The report assails the alleged policy of the Walker administration of recklessly giving away rights in public streets without examination of the company's profits.

Charge 950% Profit a Year.

The city affairs committee opposes the grant of additional franchises on allegations that the coach company has paid an average annual profit of 950 per cent for the last eight years. The report says that committee found the coach company invested only $50,000 on which $3,600,000 in profits was said to have been paid in the eight-year period. Most of the profits have been invested in the coach line expansion, it was said.

"The company is controlled by four Chicago business men who milk the corporation through a hierarchy of parasitic holding companies which render the public no necessary service and which escape the supervision of the New York transit commission because they are not domestic operating companies," says the report. "The company has no legal right to operate on 71 per cent of the lines which it now controls."

The report declares that the Chicagoans by unanimous vote can dominate the board of directors of the holding company, which has seven members. The other three members are New Yorkers.

RIDICULOUS, SAYS HERTZ.

John Hertz at his home near Cary, Ill., last night characterized the reports of the city affairs committee of New York as ridiculous and held it to be a political move to discredit the political camp of Mayor Walker.

"The report is absurd," Mr. Hertz said. "The matter is extremely complicated and one which has been seized upon because of its ramifications which could be twisted to serve political purposes. The report undoubtedly has been drafted by one political faction to throw mud at the opposing faction. I doubt that anything further will come of it.

"The coach company was organized on a low capital stock. It has never paid a nickle on common stock in the eight or nine years I have held it. If the gentlemen desire some of this stock—and I have a good share of it—I will sell it to them cheap. The charge that the company has no right to operate on 71 per cent of its lines is utterly false. The franchises are in excellent condition."

Antioch to Hold Cermak Celebration on Thursday

Citizens of Antioch will hold a celebration Thursday in honor of Mayor Cermak, who has his summer home near the Lake county resort community. There will be golf matches and a card party in the afternoon, followed by a parade led by the Harrison High school band, and an address by Mayor Cermak.

ORDER TROOPS TO "SHOOT TO KILL" TEXAS FIREBUGS

BRIG. GEN. WOLTERS. [A. P. Photo.]

Kilgore, Tex., Aug. 30.—(AP)—National Guardsmen enforcing an arbitrary martial law shutdown in the giant east Texas oil field were instructed to "shoot at the waistline" following a fresh outbreak of incendiarism today in Kilgore.

A combination rooming house and morgue and a grain warehouse were damaged slightly. The "shoot to kill" orders were issued by Brig. Gen. Jacob F. Wolters.

A similar outbreak of incendiarism last Sunday destroyed Kilgore's two churches and damaged several other buildings. Gen. Wolters characterthe fire attempts as the work of "Reds."

Both fires were started today within a 30 minute period despite a guard of Texas Rangers and city police.

Blazing bundles of gasoline soaked rags were hauled from each of the burning buildings before the great damage occurred. Fires last Sunday were started with the same type rag bundle.

Construction Progresses on Ogden Avenue Span

After six months' work, the $4,395,000 viaduct and bridges to carry Ogden avenue over Goose island are gaining shape. The improvement will probably be completed next summer. When finished there will be a broad pavement from Lincoln park southwest to Union park, where Ogden avenue runs into a bottleneck at Randolph street. The project is being built by the board of local improvements.

Sir Thomas Stanton, Noted Engineer, Found Drowned

[Copyright: 1931: By the New York Times.]

LONDON, Aug. 30.—Sir Thomas Stanton, 68, one of Great Britain's leading consulting engineers who was recently engaged in the restoration of St. Paul's cathedral, was found drowned today in Pevensy bay, near Eastbourne, where he had been staying with his wife and family. The body, dressed in pajamas, was washed ashore. His death is believed to be another tragedy of a man whose brain failed after he had suddenly relinquished an active life.

ANY DRESS CLEANED

PRESSED and FINISHED Dresses and Coats Cleaned & Glazed 69c Plain Skirts Cleaned & Pressed 39c

No Exceptions

MEN'S SUITS SAME PRICE

Sterling Quality. Best at Any Price

69¢ Each For 3 or More Garments

Single Garments 79c Each

SPECIAL, 6 FOR $4

Garments Insured Cash and Carry

STERLING DRY CLEANERS

202 S. State St. 190 N. State St.

4th Floor, cor. Adams Above Liggett's Dro. Fair. Har. 3672

New Evanston Office

Cash & Carry Only Ph. Greenleaf 2306

1713 Sherman Cr. Varsity Theatre

6 Garments Picked and Delivered Free Anywhere in the City. $4.50

The hit of the season!

BARONDUKI or LAPIN FUR JACKET SUITS

a smart wool dress and a chic fur jacket COMPLETE

$45

The jacket alone is worth $39 to $55

The dresses are lovely wool crepe models in green, brown, rust or black.

F. N. Matthews & Co.

35 E. Madison St., corner Wabash Ave.

Use our Budget Plan—If you prefer

SUBSCRIBE FOR THE CHICAGO TRIBUNE

Smoking compartment, Washington-New York plane. Hostess offering Chesterfields. Photos by courtesy Eastern Air Transport, Inc.

Aboard Airliner Eastern Air Transport

SEE OUR EXHIBIT!
Watch Chesterfields made. Michigan Boulevard at Jackson. Everybody invited.

"Dear Peggy

I'm almost too excited to write, and there's so much to see, both inside the plane and out. We've left Washington behind now, and I've just had a Chesterfield in the smoking compartment—they serve them on every ship.

"Among the eighteen passengers there's a senator and a foreign diplomat, and I'm surprised at the number of women. The trip is two hundred miles and the meter in the cabin reads two miles a minute, think of that.

"For me, the Chesterfields were the nicest touch of all. I was just dying for a smoke, and when the hostess passed them (and my favorite cigarette at that) everyone else seemed as tickled as I was. And my—they did taste good!"

Chesterfields are served in the smoking compartments of all these planes—the largest and most luxurious in the East. With the fast growth of air travel, Chesterfield makes many new friends each day, here as in city streets and country homes—wherever *good taste* counts.

A *mild* cigarette—delightfully mild and smooth—with a tobacco fragrance all its own.

Whether you're air-minded or not, you'll always find Chesterfield on the air-line to taste—the quickest way to get there. They *Satisfy!*

© 1931, Liggett & Myers Tobacco Co.

CROSS-CONTINENT RECORD SHATTERED BY NEW PLYMOUTH

San Francisco to New York and return in 132 hours and 9 minutes

FROM New York to San Francisco and back again in 132 hours and 9 minutes.

In a New Plymouth—with Floating Power and Free Wheeling!

Smashing the existing two-way transcontinental mark, established over the shorter Los Angeles-New York route, by 9½ hours.

Bettering the previous San Francisco-New York and return record by nearly 36 hours!

Both marks established by cars costing several times the Plymouth price.

By this perfectly amazing achievement the New Plymouth establishes itself beyond all dispute among the world leaders in performance and stamina.

Mr. L. B. Miller of San Francisco, not a professional race driver but a Chrysler Motors salesman 57 years of age, accompanied by a relief driver, started from that city in a Plymouth Sedan—standard in every detail—and reached New York in 65 hours and 33 minutes. An hour and a quarter later he was on his way back and arrived in San Francisco in 65 hours and 24 minutes.

AVERAGE 1140 MILES A DAY

On this record-shattering trip the New Plymouth travelled 6287 miles in five and a half days.

The New Plymouth averaged 47.52 miles per hour and more than 1140 miles a day.

This cuts 9½ hours off previous cross-continent record.

The trip eastward was made in 65 hours and 33 minutes.

The return home was made in 65 hours and 24 minutes.

The best train time between San Francisco and New York is 78 hours.

The entire trip was clocked by Western Union officials.

"I have made many cross-country trips in bigger and more expensive cars," L. B. Miller wired Plymouth factory officials upon the completion of his record-breaking run, "but never have I seen the equal of the New Plymouth in rugged performance. With every additional mile came a greater appreciation of the results which Chrysler Motors engineers have achieved with the development of Floating Power.

"To attain an average of 47.52 miles an hour for 132 hours we held the Plymouth at speeds of 65 to 70 miles for long stretches. The smoothness with which the engine delivered this speed lessened the physical strain and made our task easier.

"The fast second-speed gear of Plymouth's Easy-Shift Transmission helped us cut 12 to 15 hours off our time. Not only in congested traffic when we wanted quick acceleration, but on steep mountain grades which we climbed at speeds of 40 to 50 miles an hour, this gear proved invaluable.

"The Double-Drop Frame was still another helpful factor. The Plymouth is so low it enabled us to take turns at high speeds with safety."

There can be no greater example of the astounding ruggedness, endurance and stamina of the New Plymouth; of its smoothness of performance, its power, its handling facility, its safety, its comfort.

There can be no more convincing proof than this supreme test of the quality and value which the New Plymouth now makes available in the lowest-priced field.

313

$535

AND UP · F.O.B. FACTORY

NEW LOW PRICES—Roadster $535, Sport Roadster $595, Sport Phaeton $595, Coupe $565, Coupe (with rumble seat) $610, Convertible Coupe $645, Sedan (2-door) $575, Sedan (4-door, 6-window) $635, f. o. b. factory. Low delivered prices. Convenient time-payments. Non-shatterable plate glass is available on all models at small extra cost.

Drive this record-smashing car today. Experience its astounding performance yourself. Learn, as Miller did, that it really has the Smoothness of an Eight. Find out why thousands of new owners already have been astonished by the beauty, the value, the performance of this car of LOWEST PRICE.

SOLD BY ALL DE SOTO, CHRYSLER AND DODGE DEALERS

Chicago Daily Tribune
THE WORLD'S GREATEST NEWSPAPER

FOUNDED JUNE 10, 1847

ENTERED AS SECOND CLASS MATTER JUNE 3, 1903, AT THE POSTOFFICE AT CHICAGO, ILL., UNDER ACT OF MARCH 3, 1879.

All unsolicited articles, manuscripts, letters and pictures sent to The Tribune are sent at the owner's risk, and The Tribune company expressly repudiates any liability or responsibility for their safe custody or return.

MONDAY, AUGUST 31, 1931.

THE TRIBUNE OFFICES.
CHICAGO—TRIBUNE SQUARE.
MILWAUKEE—TRUST COMPANY BUILDING.
NEW YORK—220 EAST 42D STREET.
WASHINGTON—815 ALBEE BUILDING.
BOSTON—718 CHAMBER OF COMMERCE BUILDING.
ATLANTA—1525 RHODES-HAVERTY BUILDING.
LONDON—125 FLEET STREET.
PARIS—1 RUE SCRIBE.
BERLIN—69 UNTER DEN LINDEN.
MADRID—CALLE ESPALTER 5.
RIGA—ELIZABETES IELA 15/3.
ROME—GALLERIA COLONNA (SCALA A).
VIENNA—8 ROSENBURSENSTRASSE.
WARSAW—PLAC KRASINSKA 6.
GIBRALTAR—HOTEL CECIL.
PEIPING—GRAND HOTEL DES WAGON-LITS.
SHANGHAI—36 AVENUE EDWARD VII.
TOKIO—IMPERIAL HOTEL.
MEXICO CITY—HOTEL REGIS.
PANAMA CITY—HOTEL CENTRAL.
SPECIAL REPRESENTATION.
SAN FRANCISCO—820 KOHL BUILDING.

THE TRIBUNE'S PLATFORM FOR CHICAGOLAND

1. *Make Chicago the First City in the World.*
2. *Start the Subway.*
3. *Electrify the Railroads.*
4. *Abolish the Smoke Pall.*
5. *Separate Grades of Boulevards and of Through Streets.*
6. *End the Reign of Gangdom.*

"The newspaper is an institution developed by modern civilization to present the news of the day, to foster commerce and industry, to inform and mold public opinion, and to furnish that check upon government which no constitution has ever been able to provide."

ANYWAY, IT'S GETTING JOLLIER.

Gov. Huey P. Long's scheme to stop cotton planting by legislation depends especially upon its adoption by other states than his own, especially Texas. Texas may conclude that if Louisiana planting is stopped there will be a market for another Texas crop and may make another mistake. It seems to be the human bent to take a chance, but Texas joined Oklahoma in stopping oil and might join Louisiana in stopping cotton. If Texas refuses to coöperate there are two obvious courses for Louisiana, each with moral precedent. Gov. Long's legislature may pass an act prohibiting the planting of cotton in Gov. Sterling's state and send the Louisiana militia over to see that it is not planted. Texas maintains the right to determine what manner of life New York shall lead. The sanctions are indubitable. Or Louisiana may appeal to congress. If the treasury department can close bridges to keep Texans from losing their money in Mexican gambling games, why, as Gifford Pinchot would say, can't congress pass a law to prevent Louisiana planters from losing their money in Texas cotton fields?

It is to be preferred that Louisiana chooses the former course to get Texan consent to Louisiana demands. It probably would result in a war and the United States could declare its neutrality and sell supplies to both sides. It would make a desirable item of business in these times and might bring the country up smiling. Merry Christmas.

It is to be feared, however, that Louisiana will ask the federal government to prohibit the growing of cotton in Texas, and if in Texas why not in the other cotton planting states? The precedents are notable. A dry goods Volstead act.

There seems to be no apparent reason why such a federal intervention in cotton should not lead the way to similar action in wheat. It would be much more sensible than anything that has been done thus far by the farm board. All it has contrived to do with a half billion dollars is to increase the surplus and get itself in the coffee business. The next cup of coffee will come from Uncle Sam. What an uncle! The old boy will be at the back door next for the old clothes and have you any bottles or junk?

Congress will prohibit the growing of wheat. It might be done experimentally in Kansas, good old prohibition state. If some of the western dry states were taken out of production by their favorite method of prohibition it would make a very good year for Wisconsin.

Then and thus everything will be set in the right direction. The federal government will cease its irresolute application of sound doctrines and will set out to go the route with them. The citizen will get his assignments, be judged by his report card, punch the clock, draw his blankets and rations and be as the Indian wards, except, lo, much taxed.

MR. HULL PAYS CABLE TOLLS.

Congressman W. E. Hull of Peoria cables from Europe that unless the Republicans embrace beer and wine in the national platform next June all will be lost. Mr. Hull has been investigating various systems of liquor control abroad. He could not wait to tell his findings to the ship reporters in New York harbor. He put them on the cable.

That was a reasonable precaution, all things considered. When Brother Hull, fresh from Illinois college, went to Peoria it was as a government gauger. It is our understanding that he did not gauge the depth of the river, but the content of certain barrels in distillery warehouses. Eventually, as his political opponents have pointed out on occasion, he became, among other things, a distiller. It seemed a fair presumption that he was a wet. However, Mr. Hull found it possible to vote for the Jones 5 and 10 act. Having modified the Volstead act in the direction of greater severity, he now proposes to modify it out of existence.

Brother Hull has a way of changing his mind about alcoholic refreshment on rather short notice. However, it seems improbable, all things considered, that this time he had to get himself on record by cable lest he change his mind while crossing the ocean. There is plenty of reason to believe that the corn growers in the Peoria sector know what they want. Certainly the townsfolk know what they want. Their declaration in the recent referendum was not ambiguous and it must be growing increasingly clear to any Peoria statesman that the chances of a dry in any subsequent election are going to be pretty slim. This time it looks as if Brother Hull is going to stay hitched. Only the other day he let it be known that he drank six bottles of Swedish beer on an empty stomach and all was right as right could be.

Mr. Hull may be regarded somewhat as a barometer, but with this difference, that as his glass rises, so to say, wet weather may be safely forecast. Mr. Hull has been among the most competent pursuers of political expediency on the wet and dry question in congress. If he now finds it expedient to turn against Volstead, it is reasonable to believe that a good many of the other hitherto dry brethren in congress will also see the light. For Mr. Hull and his similarly minded colleagues it must be said that it is not discreditable to change one's opinions for the better.

PAY FOR SERVICE.

Plenty of money for dry agents and as little as possible for soldiers and sailors. The average dry agent receives $2,500 salary and $5 a day expense account while away from his post on official duty. What extra allowances there may be for booze and entertainment for girls and other agencies of entrapment we haven't been informed. Ammunition for shooting up suspects, we assume, is free.

A first class seaman gets an annual estimated compensation of about $1,248, $648 in cash and the rest in the form of rations and quarters. The first class army man gets less, about $960 in all. The highest noncommissioned officers get about $188 less than dry law agents at the beginning of their respective services. But coast guardsmen get nothing extra for chasing rum runners. They are just coast guardsmen.

Men who are responsible for the defense of the nation and will be expected to give their lives for that defense are little worth in comparison with the enforcers of the sadist law. Leaders of prohibition are conspicuous in the organized pacifism which resists measures of national defense but they know how to get the money for dry law killers.

CHARGES AGAINST BERWYN POLICE.

Michael Brooks, a citizen of Berwyn, charges two policemen and the police chief of that town with brutal treatment. The police deny the charge, alleging that Brooks was intoxicated and violent. Brooks repels the charge and it is noted that he was not at first charged with driving while intoxicated but with driving without lights. Only a week later, after the attorney for the Motor club showed an inclination to force a showdown, was the charge against Brooks made resisting an officer and disorderly conduct. The occupant of a cell adjoining that of Brooks says he heard Brooks pleading not to be hit.

This is a situation which calls for rigid investigation. The circumstances are serious and the weight of available evidence thus far tends to support this citizen's charge. Moreover, the Brooks case has brought forward another citizen who makes affidavit that he and two friends were beaten severely last January when arrested on the charge of possessing a stolen car for which they had a bill of sale. After spending several days in jail, the affidavit asserts, the deponent and his companions were discharged.

Police brutality cannot be tolerated in this community and every reasonably plausible charge of this offense should be thoroughly investigated and if established prosecuted vigorously by the state.

ENTERING THE BIG CAMPAIGNS.

It is rumored in New York that Gov. Roosevelt as candidate for the Democratic nomination for the presidency is not unwilling to get President Hoover in bad on the St. Lawrence water power proposals and on the power issue generally and that the recent interchange of letters between the governor, the White House secretaries, and the acting secretary of state was intended to draw fire and disclose position.

It is suspected in New York that the federal government will take some advantage of New York's crime explosions and the incidental popular outcry to show up state incompetence and corruption. This might or might not explain the transfer of a Kansas dry judge into the New York City federal district to hear the dry cases and draw sad morals, extrajudicially, from the habits of the New Yorkers for the gratification of better people elsewhere.

It is also reliably reported that Gov. Roosevelt is anxious not to allow the federal unemployment relief, when and as, to get the jump or seem to get the jump on the state relief under the governor himself. From it all, there and in other parts, it would appear that the national conventions of 1932 are already all over the place and will so continue.

A primary objective in nearly every public enterprise of great import will be found in some aspect of the campaign for the nominations and afterwards. It is inevitable and unavoidable. One eye may be on a proposal or project as it is related to its ostensible purpose, but the other will be on the probable political effect either in the conventions or in the election.

In this certainty is the guaranty that the December session of congress will be the big show. From now until then and from then on until the political decisions have been made in the elections the policies of the United States will be shaped by individuals and parties preoccupied by the electoral processes of the country. This may be portent of strange phenomena to come at a time when the country will need all its reserve of sanity and wisdom derived from the common sense of people remembering their traditions of self-reliance.

Editorial of the Day

SALVATION IN WINE BRICKS.

[New York World-Telegram.]

Westchester county is ready to solve its local unemployment problem with wine bricks—if wine bricks can really solve the problem of providing alcoholic beverages within the law.

Director Charles C. Webster of the White Plains employment bureau sees almost unlimited demand for salesmen to distribute genuine wine bricks—if the latter exist. And a Westchester capitalist is said to be willing to furnish all the money needed to start wine brick distribution on a Westchester-wide scale.

Start it on a nation-wide scale, with the sanction of the law, and we verily believe unemployment might well nigh vanish. Five million salesmen would hardly be too many to supply public demand for a high grade Volstead proof wine brick. And millions of workers would be needed to grow more grapes and make the bricks.

The irony of it! Present prohibition law is supposed to represent the will of the American people. Yet so little does this law really represent their will that probably nothing would go further toward getting them out of the present economic slump than to provide them with a pseudo-legitimate, large scale means of nullifying it!

YOU'T CAN'T TELL.

"Good night, mother."

"Daughter, are you coming in or going out?"—Exchange.

A LINE O' TYPE OR TWO

How to the Line, let the quips fall where they may.

EARLIER CHICAGO.

DEAR WAKE-LINE: On a Sunday in early autumn, 1858, citizens of Chicago in the neighborhood of State street beheld the unusual spectacle of a herd of 185 head of cattle being driven north through that thoroughfare. The cattle belonged to Lemuel Milk of Kankakee, and had been driven from his farm in Iroquois county to the Chicago market in charge of Henry Butzow and Simeon Sammons.

Chicago's stock market in that day was uncertain. It was before development of the famous "Yards." While Lemuel Milk combed Chicago for a buyer his men in the interim herded the stock in the open prairie south of 12th street, a tract belonging to "Long John" Wentworth. It often happened that stock could not be sold on the hoof. In such emergency the stock was slaughtered and the meat disposed of. That was what Mr. Milk had to do.

The slaughter pen was located west of State street, between Randolph street and the river. State street then was narrow, with wooden sidewalks and a roadbed of planks. The bawling, clattering herd completely filled the street and at times a portion of the sidewalks. A young man with his best girl in a single rig drawn by a spirited horse essayed to navigate State street by boring his way through the herd after having been warned not to attempt it. A little later there was an awful commotion in the vicinity of Van Buren and State. Mr. Butzow found the young man out on the ground holding his horse, and to the din of the pawing and snorting of the milling herd were added agonizing screams of his fair Dulcinea, who could scarcely be restrained from jumping out of the buggy.

At the killing bed on North State street the herd was slaughtered, the butchers taking "the fifth quarter" as pay therefor. The "fifth quarter" in this case consisted of the head, hide, a goodly portion of the neck, the four legs up to four inches above the knee joints, lights, liver, heart, etc., leaving the finished carcass for the owner. Many women visited the place, shawl-draped figures with basket on arm, in which they bore home many a tidbit absolutely gratis. Strange to say, Henry Butzow and Simeon Sammons are still alive—Mr. Butzow at 100 years and Simeon Sammons just turned 92! BURT E. BURROUGHS.

I HAVE A FRIEND.

I have a friend—
Yet with the world's great riches piled on high,
The wealth that might a king's own ransom buy,
There is no soul, not one, so rich as I—
I have a friend.

I have a friend—
Though stars may fail and darkness rule the day,
Though I may thirst and hunger come my way,
Still I have wealth no thief can steal away—
I have a friend.

HOOSIER BILL.

WHEN THE WAKE-LINE becomes the Wake again, now imminent, and we return to our own desk in the sports department, we're going to ask Wilfrid Smith, who succeeded the late Walter Eckersall as THE TRIBUNE'S football authority, to compile and publish a gridiron primer. It would contain definition of the more common terms used and a nontechnical description of the more common plays.

"Smithy" will reply: "Why, that's A-B-C stuff. Every one knows that." But do they? We think not. Football, a game whose complex tactics and strategy are known only to a few authorities and not fully understood even by many of us so-called "experts," is one sport which can be enjoyed with scarcely a working knowledge of its rudiments. That is because progress of the ball up and down the field indicates in a general way how the game is going. So many spectators have accepted that and gone no farther.

Mr. Smith, who has played both college and pro football, is one writer who possesses the faculty of telling rules and theories in language understandable to the layman. Why, we'd like our own memory refreshed on "interference" during a forward pass play, both by offense and defense. If you favor our idea and wish to be a coconspirator just drop a line to him yourself in support of the plot.

ADVOCATING REFORM.

HTW: Can't something be done about people who say "O boy!" and at the next statement "O boy!" and again at every opportunity "O boy!" So far my supply of patience miraculously has withstood those who, emitting the very essence of sweetness, simper "Alrightie," and those frogs who croak "O. K.," but the first mentioned threaten my sanity. AMBLING ANNE.

ENCYCLOPEDIA AMERICANA.

Trust receipt—I. O. U. BRIN FROM THE BANK.

This Wake-Line Is Conducted By Harvey T. Woodruff. Help! Help!

THIS ISSUE OF THE Wake-Line ends our tenure in these parts. R. H. L. will be back with you tomorrow. He will tell you, perhaps, of Canada and its opportunities; he will tell you, perhaps, of the fish he caught and the larger one which got away; he will have many interesting things to tell—possibly omitting the heroic rescue of Thomas Atkins, already recorded here. Welcome, one and all, to R. H. L.!

This "pinch hitter," as always, began the difficult rôle with diffidence. It would not be honest to say that we retire from these precincts with regret, but we can say with truth that there always is a little pang in leaving many new friends who have been kind to us as an "understudy."

DO YOU REMEMBER 'WAY BACK WHEN:

In our Spencerian copy books we placed advertising blotters, given free at the drug store, which were deliciously scented with German cologne, a perfume rivaling musk in popularity in that day?—Rose of La Rose, Ill.

In 1856, before streets were paved, there was a warning sign in the mud of Lake street, "No Bottom"?—Hannah Simon.

Crane Bros.' Manufacturing company's general offices were at 10 North Jefferson street in 1880 and R. T. Crane was president and C. R. Crane was vice president?—W. B., Warsaw, Ind.

Grandma related: "We did not eat tomatoes when I was a child; we just raised them for ornaments"?—C. J. M., West Liberty, Ia.

Your first pair of long trousers flapped around your shins?—O. D. Richardson.

On a Saturday when mother baked bread or coffee cake (raisins, brown sugar, and all) she tested to see if they were baked enough by taking a straw from a broom and sticking it in the loaf or cake, and if it came out "doughy" it remained in the oven—otherwise out they came, and then, O boy?—Doc. J. M. N.

If we lost the buggy whip out of the rig we could drive back several miles and find it? (Try losing anything now.)—R. H. S.

Men were slow to adopt shoes instead of boots, claiming they looked cheap and did not hold your pants leg in good shape?—H. M. S., La Moille, Ill.

Portable steam engines were pulled by oxen?—H. L. S., West Salem, Ill.

Boys' caps were made to pull down over the face and had holes for eyes, nose, and mouth?—R. R. T., Freeport, Ill.

The few billboards bore pictures of attractively dressed pretty girls riding in victorias behind teams of fine horses and the advertisement was of a popular chewing tobacco?—D. M. N.

How to Keep Well. By Dr. W. A. Evans.

To the limit of space questions pertaining to hygiene and prevention of disease will be answered in this column. Personal replies will be made to inquiries, under proper limitations, when return stamped envelope is inclosed. Dr. Evans will not make diagnoses or prescribe for individual disease.

[Copyright: 1931: By The Chicago Tribune.]

NATURAL POSITIONS OF THE BODY.

WHEN a man is asthmatic or struggling to get breath because of any condition of his lungs, he assumes the sitting position, with his body thrown forward, his elbows on a table or some other support, his head bowed, and his mouth open. He needs to take advantage of every mechanical aid and he assumes by instinct just the position for each bone, joint, and muscle that makes breathing easy.

Conversely, whenever a man assumes a position other than the one described, he adds a little to the load on his breathing apparatus. Singers, performers on wind instruments, runners, and swimmers might remember that. When a man's heart is working against great odds, and is just a shade more than equal to the task, he naturally assumes the prone position, with the head no higher than the body.

A good illustration is the man on the verge of fainting, who feels everything around him growing dark. He has had a rapid fall of blood pressure because his heart had trouble in keeping the vital centers of the train supplied with blood. He should lie flat, and no kind but officious friend should put a pillow under his head.

It occurs to some one to remark that men with heart disease and broken compensation must sleep sitting up. True enough, but that is because of the breathing rather than the circulation needs. The blood is kept in circulation easiest when there is no need of overcoming gravity.

Therefore, if the feet are swollen from dropsy; or there is congestion of them due to inflammation, ulceration, infection, or whatever may be, the best position is sitting or lying with the legs horizontal or with the feet somewhat higher than the hips. If the circulation is being barely maintained, tight shoes or garments may add an extra to the load that will serve as the straw that breaks.

In the natural upright position the shoulders sag and the body and head droop forward. A thoroughly tired man sits, stands, and walks in that attitude. To stand straight with the head up, chin in, and shoulders thrown back has advantages but it means fatigue and it calls for some reserve strength.

People vary in the amount of curve in the neck. The human animal has no standardized neck curve. The position of the head which is easiest for any given man is determined by his natural neck curve. However well he may maintain another head position when he is rested, he will take the easy position when he is greatly fatigued, or when he is strained nearly to the breaking point.

THEATERS TOO COOL.

C. C. R. writes: Could you give me any information on the danger, if any, of sitting in a refrigerated theater either with damp or dry clothing on? I went into a movie theater over a year ago on a warm day, with a dry shirt. From the start I was uncomfortable, and before the feature was through I had a positive chill, which did not stop until I got some hot coffee. I am in good health, 38 years old, and cannot understand why this should be. I have tried such places several times since then with the same result, not being able to stand the discomfort more than a few minutes. Several people have told me that they are certain to get violent headaches if they go into cooled theaters. They say that they experience a peculiar feeling of discomfort that is impossible to define.

REPLY.

I presume the theaters you visited were too cool. Frequently they are. The refrigeration is likely to be overdone. I had an article on this subject a year ago.

MUSH IN MILK.

Mrs. F. T. writes: Tell us something about cooking the baby's mush in milk. She is 3 years old and not very fond of milk, so that is one way I manage to get it down. Does long cooking deteriorate milk?

REPLY.

There is some deterioration, but it is of small importance. Keep on with the practice. The gain much more than balances the loss.

NO HARM IN LITHIA WATER.

A Subscriber writes: Can any harm come from drinking a lot of lithia water?

REPLY.

No.

FRIEND OF THE PEOPLE

Letters to this department must be signed with names and addresses of writers.

RESERVED FOR CRIPPLES.

Chicago, Aug. 25.—[Friend of the People.]—For the last seven or eight years we have been going to the forest preserves nearly every Sunday. The place in question is called dam No. 2. The main entrance is on River road but this particular spot is one-half mile south of Milwaukee avenue and the river. On Sunday when we visited there we could not get in this place. A man on crutches came over and said that it was reserved for cripples and a sign had been posted reading to that effect. No name of any official appeared on this sign. In the meantime five automobiles came into this place containing a number of people and only one man and one lady out of the bunch was crippled. Is this place really reserved for cripples, or is this just a trick? R. D. N.

At the request of the organization for physically handicapped in Chicago we last year set aside a small isolated area north of dam No. 2 on the Des Plaines river for crippled people. The reason was that they were subject to a great deal of curiosity and staring by crowds when they went to the usual places to picnic. They were established at this point where they can go swimming, which is one of the few sports they can enjoy, and we are now erecting a small building, a log cabin, as a shelter house for them. Whether this is being used as an excuse for family picnics in which only one is crippled is a matter which I will have to investigate.

CHARLES G. SAUERS,
General Superintendent of Forest Preserve District of Cook County.

JOINT TENANCY DEFINED.

Chicago, Aug. 26.—[Legal Friend of the People.]—1. Was there a change made by the last legislature or recently in the status of the title to real estate known as joint tenancy, not tenants in common? 2. Does the change necessitate the probating of property under such title? 3. Does it mean scheduling for the purpose of the inheritance tax?

C. A. P.

1. No.
2. Probate would not be necessary.
3. The property passing by survivorship has been subject to inheritance tax for a number of years. To create a joint tenancy in real estate the conveyance should expressly declare that title is to pass not in tenancy in common but in joint tenancy. (Ill. Revised Statutes, Chap. 76, Sec. 1.) If title is already in one of the parties it should be deeded to a third person, who should then deed back to the two, using a joint tenancy form, which can be secured from a stationer. To create a joint tenancy in personal property the "will or other instrument in writing" should express "an intention to create a joint tenancy . . . with the right of survivorship" (Sec. 2). Under the statute we consider it advisable not to rely on the wording of a stock certificate nor on the fact that the parties have joint access to a safety box. The intention should be expressed in writing by the owner or owners. On the death of a joint tenant the property passes to the survivor without necessity for probate and to the exclusion of the heirs or devisees of the one who dies first. The one-half that thus passes by survivorship is subject to inheritance tax.

TRIBUNE LAW DEPARTMENT.

FROM THE TRIBUNE'S COLUMNS

16 YEARS AGO TODAY

AUGUST 31, 1915.

CHICAGO.—Contents of two important telegrams sent from Gary by the Rev. Edmund A. H. Kayser to Count von Bernstorff, the German ambassador at Washington, came into the possession of THE TRIBUNE last night. The messages are considered proof that Kayser was an active German spy. That the slain German pastor was an agent of an organized movement to stop the exportation of arms and ammunition to the allies is known. That he was involved in at least one plot to blow up the Aetna Powder works at Gary was intimated, but nothing developed to substantiate this as fact.

LONDON.—Yesterday and today the Germans drove blow after blow at the Russians on practically the entire length of the battle front from Riga to the line of the Ziota Lipa in Galicia, 500 miles south. According to the official German statement, the Russians are in retreat from the northern end of this immense fighting line to the southern extremity.

MURPHYSBORO, Ill.—There is no lynch spirit in Jackson county today, although yesterday armed mobs thronged the streets with the lynch spirit in their hearts. Joe Deberry was indicted for murder this morning. Within an hour he was arraigned for trial. His plea of guilty was refused. He was provided with counsel. Before nightfall he was rearraigned, found guilty of murder on his own plea by advice of counsel and sentenced, to be hanged Oct. 16.

NEW YORK.—Theodore Roosevelt has a small fortune waiting for him if he joins the English colors. George Gees, a real estate dealer living in Brooklyn, will hand over a certified check for $10,000 if T. R. will shoulder a musket and start for France. He made the offer tonight and told a reporter that other German-Americans living in Brooklyn would double the sum.

30 YEARS AGO TODAY

AUGUST 31, 1901.

PITTSBURGH.—The Labor World, a trades union journal, came out with its front page covered with an arraignment of Theodore J. Shaffer and called on the Amalgamated Association of Iron, Steel, and Tin Workers to sacrifice Shaffer and save the organization which Shaffer was carrying down to ruin with him. It was declared that Shaffer had no thought of surrendering and, by humiliating himself, sparing the union humiliation and disaster.

CAMP LINCOLN, SPRINGFIELD, Ill.—"Roosevelt for President in 1904," has been the talk in Springfield all of the day. Nearly every one who could get a chance to shake the hand of the Vice President—and almost all of the population of Springfield tried to—told him how glad he would be to see him President, and Gov. Yates, in his speech after dinner this evening, spoke of Mr. Roosevelt as a man who had already broken many political precedents, and then brought his auditors to their feet cheering by prophesying he might yet break another.

LONDON.—The Pall Mall Gazette, which seven years ago announced Mr. Gladstone's retirement as prime minister, gives prominence to an article stating what has often been said of late, that the marquis of Salisbury will retire as premier after the coronation ceremonies.

CHICAGO.—An order was received from Washington requiring Assistant Postmaster Hubbard and all district superintendents and other postoffice officials except the postmaster to register their times of coming and going on the time recorder, just as do clerks and carriers.

50 YEARS AGO TODAY

AUGUST 31, 1881.

WASHINGTON. — The President's condition, while it did not improve to any great extent yesterday, was at least as good as on the previous day. The physicians did not anticipate improvement, and were quite well satisfied that the patient held his own. There was a slight rise in the pulse, due to the incision made by Dr. Bliss in the parotid gland in order to remove the pus. The patient took his nourishment, consisting of kumiss, milk porridge and beef tea, quite freely and with apparent relish. He ate a small piece of milk toast. His stomach continues healthy and the physicians seem to be rather confident that there will be no more trouble from that source. The swollen gland presented a better appearance than on the previous day, and the condition of the wound was, on the whole, healthy.

PARIS.—The entire Radical party of the French chamber of deputies is demanding that Gambetta shall accept the premiership which, it is understood, President Grevy will offer him.

CHICAGO. — Springfield dispatches stated that a license to organize had been issued to the Calumet Horse and Dummy railroad to construct a street railway in Hyde Park, the capital of the proposed corporation being $300,000 and the incorporators Frank M. Wilson, Franklin H. Watriss, E. G. Clark, and Andrew Pekin.

OUT IN NO MAN'S WATER

[New York World-Telegram.]

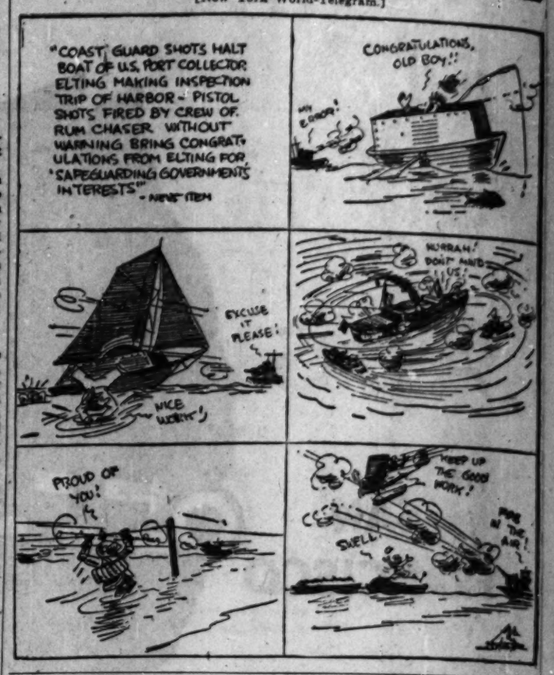
"COAST GUARD SHOTS HALT BOAT OF U.S. PORT COLLECTOR ELTING MAKING INSPECTION TRIP OF HARBOR - PISTOL SHOTS FIRED BY CREW OF RUM CHASER WITHOUT WARNING BRING CONGRATULATIONS FROM ELTING FOR 'SAFEGUARDING GOVERNMENTS INTERESTS'" - NEWS ITEM
CONGRATULATIONS, OLD BOY!!
EXCUSE IT PLEASE!
NICE WORK!
HURRAH! DON'T MIND US!
PROUD OF YOU!
KEEP UP THE GOOD WORK!
SWELL

VOICE OF THE PEOPLE

Writers should confine themselves to 200 or 300 words. Give full names and addresses. No manuscripts can be returned. Address Voice of the People, The Tribune.

HE THROWS 'EM OFF.

Chicago, Aug. 27.—I saw in yesterday's Tribune the news of two boys being killed while stealing rides on trucks. But I did not see any decrease in the number of ride stealers. What in hell is the matter? Are parents unable to impress upon children the danger connected with hooking rides? Or don't they care? And what is the matter with the traffic police? Can't they do something?

A driver cannot keep his eyes open for kids on the rear of his truck and, at the same time, operate his truck with safety in heavy traffic. Every day I am obliged to stop every few blocks and order from two to six passengers to unload. And, in some cases, it is not enough to order them off. They have to be thrown off.

Every important intersection has its flock of wild, unrestrained brats, who look as if they belong to nobody. When you stop at the traffic signal they are there with their thumbs up and back. When you refuse, they sneak back and climb on. They run after you and jump on your tail board. They even cling to the rear bumpers of passenger vehicles, which move rather swiftly over rough, uneven pavements. This is extremely dangerous and it gets on the nerves of drivers who are following.

I, for one, will not tolerate this any longer, when it comes to my truck or my car. It is against the law. It is very dangerous. In case of accident, a driver feels responsible, even if he is not at fault.

Yesterday I unloaded exactly 53 passengers in eight hours. Five of them I threw off bodily. I am only one driver and mine is only one truck.

IRATE TRUCK DRIVER.

ABOUT THE DEBTS.

Akron, O., Aug. 19.—Hammer home the fact that the loans to the allies were begged for and granted against the general credit and assets [specifically the pledged government bonds of the borrowing countries] of each allied nation.

Drive in the fact that the American taxpayer has already assumed half of Europe's burden of paying off Liberty bond holders whose funds were used.

Show him that these allied debtors have, in collusion, brazenly presumed to deny any American lien upon their individual general credits; that they have, sitting in judgment upon their common creditor, the American taxpayer, impudently asserted that the only "available" resource for repayment of our loans to all of them is whatever Germany alone can be compelled to pay out in reparations.

Explain bluntly again and again that no allied government has yet taxed its people one single cent to pay this country for the goods and services it supplied in the hour of peril on most generous terms; that they even borrowed from us to pay interest upon the delayed payments.

Let him see how our bankers through clumsiness in some cases, reckless selfishness in others, criminal neglect or fraudulent intent in still others, have been building a situation for 12 years, at fat annual profits, banking on an ultimate crisis where the American taxpayer would, sheeplike, assume Europe's war debts to lift the pressure on these vast commercial international obligations. That may be banking among some persons, but what decent men think of it is unprintable.

Make it clear how diametrically different, in origin and character, are the two things: German reparations and American war debts—one a tribute born and maintained in violence and force, collectable by the victorious from the vanquished, the other born as a series of credit agreements by virtue of which vast amounts of our wealth in goods and services were given up by us and possessed by the allies, to be paid for in the future. If reparation payments stopped now, the allies would not only lose nothing thereby, but would have been enriched by over 5,000 millions of reparations already collected; if war debt payments to America stopped now, America would have lost almost the full value of everything supplied to the allies.

Incite the American citizen to think. Ask him why, through this cancellation, he, his children and grandchildren should in effect put the allied nations on a dole; why these mendicants find it easy to enjoy great national extravagance in social insurances, vast public improvements, essentially non-productive, commercial subsidies, enormous armies and navies, fortifications and ships, and yet find it "impossible" to set aside a small fraction of it all to repay America her war loans.

Ask this man-on-the-street if it is not pure nonsense that, simply because Germany alone cannot pay out 425 millions of dollars each year in reparations, France therefore cannot pay out 80 millions, or England 160 millions, or Italy 15 millions—Germany in defeat, stripped of her colonies and areas of natural production and held down as a subject state by the treaty of Versailles since the war.

Ask him why Albert Wiggin has not advocated as "good business" a cure for our sick railroads similar in character to his cure for Europe: repudiate the senior 10 per cent of bonded indebtedness of the rails in order to save annual charges of 75 millions while wages go on at 2,800 millions and materials and supplies at 800 millions.

CHARLES DICK.

OUT OF THE DEPTHS.

Chicago, Aug. 22.—We who can do so give our money to help the poor, and this is surely proof of God's goodness among men. But would not a national turning to God in prayer seem important, too, when we know that God is the one source that can supply the intelligence, the love and ability to solve the problem? It must have been out of knowledge the Chronicler wrote: "Thine, O Lord, is the greatness, and the power. Both riches and honor come to thee."

A HOPEFUL READER.

CLOSING THE BEACH.

Chicago, Aug. 25.—Rumor has it that the Jackson park beach will close on Sunday, Aug. 30. As a taxpayer and patron of that beach I wish to register a protest against such action. Heretofore the last week of the bathing season has been the most enjoyable as the temperature of the air and the water combine to make perfect swimming weather.

Many of Chicago's visitors from out of town who flock to the city over Labor day have enjoyed using the facilities of this beautiful beach on this holiday and it being closed on their visit would deprive them of much of the pleasure of that visit. SWIMMER.

BEHAVIOR AT THE FIGHTS.

Rockford, Ill., Aug. 24.—During the two-week encampment of the National Guard fights are held in every regimental area every night. The participants in these bouts are the boys of the 33d division, who are always trying their best.

The populace of Rockford, Ill., who turn out in good numbers at these fights, are charged no admission whatsoever, and are always welcomed to the ringside. However, it is disgusting to see them roast, razz and ridicule a boy who isn't cutting his opponent to pieces. My contempt for these ignorant, cheapskates, the people of Rockford, is enough to fill six pages.

The commanding officers should bar all except men of the 33d division at future bouts if it is impossible for them to show some good sportsmanship.

DANDY FINKS.

A SOLDIER'S DUTY

[Punch (Copyright).]

Not Very Popular Lady (at regimental sports, trying to get young officer for her party): "Extraordinary—you are the seventh young man who is orderly officer on the same day."

MA
Todo
AU
FU
Tomorrow e
The values
there are m
ance! Many
priced for i
Our Cl
to the Sa
(Oth
Tapestry co
Reduced to
Maplewing chair
tapestry cover . . $395
Occasionable table,
of walnut $23
Smart Oa
24 x 42. R

MARSHALL FIELD & COMPANY

Today is the Last Day of the AUGUST SALE OF FURNITURE

Tomorrow every piece of furniture increases in price. Save money TODAY.

The values featured below tell the story, but not the *whole* story . . . for there are many more pieces that figure in this wonderful last day clearance! Many one of a kind pieces . . . floor samples . . . odds and ends, etc., priced for immediate disposal. *Inquire about our Extended Payment Plan.*

Our Clearing House Stages a Dramatic Wind-up to the Sale by Further Reducing Prices Right and Left

(Other important furniture values in our Evanston and Oak Park Stores)

Tapestry covered sofa—Reduced to $48

Open arm chair, tapestry cover . . . $9.85

Modern chair, velour covered . . . $24

Maplewing chair tapestry cover . . $39.50

Side chair, with tapestry cover . . . $6.75

Maple vanity—exceptional value $14.75

Maple Dresser, greatly reduced $22.50

Occasionable table, of walnut $23

Book cabinet . . . exceptional value $19.50

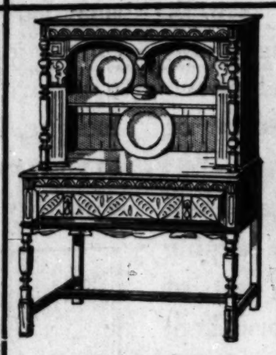

Cabinet—walnut and gumwood . . $19.75

Server . . . walnut and gumwood . . . $8.75

Smart Oak Desk 24 x 42. Reduced $39.85

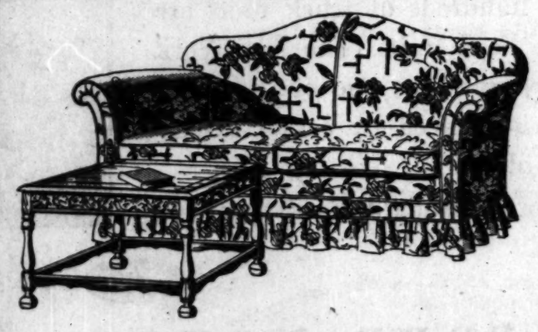

Coffee table of English Pine. Now . . . $5

Love seat with cretonne cover . $39.75

New collar and cuffs of skunk on a coat of the new rough boucle woolen. Black, brown, green.

Beaver collar and new cuffs on black, brown or green wool Boucle. Smart 3-button closing.

Lorma—another new rough woolen with either caracul or sable squirrel. Black, green or brown.

Lovely South American Kit Fox on black or green Ramara (a new rough woolen). A stunning combination.

Hudson Seal or Caracul, elaborate trimming on this coat of Lorma cloth. Black, green or cherry brandy.

Here's Something Really Important

FIELD'S FIRST FALL COATS IN AN ADVANCE EVENT

BEGINNING TODAY—IN THE

WOMEN'S MODERATELY PRICED SECTION

New Rough Woolens New Longer Length New Colors

New Collar and Sleeve Treatments All the Smart New Furs

Many, many other Stunning New Coats—all excellent values—especially since they are the newer Fall Fashions

Sixth Floor, North, State. Also Evanston and Oak Park Stores

Today is also the Last Day of the AUGUST SALES AND SELLINGS

SHOES

(Every pair in every section reduced)

FURS

Metal Furniture Phonographs Suede Gloves Domestic Rugs
Frames and Framing Nursery Furniture White and Gold China
Drapery and Upholstery Towels and Toweling Antique Furniture

CHEESE Kraft-Phenix—American, Limburger, Swiss or Pimento. ½ lb. package, **17c**

A Great State in a Great City

THE FAIR

State, Adams, and Dearborn Streets
BIG MARKET FOR PURE FOODS

B-A-C-O-N SALE

PREMIUM HAMS Half or whole, lb., **21½c**

SWIFT'S PREMIUM—LB., 28c
ARMOUR STAR—LB., 25c
HAZEL—OWN BRAND—LB., 22c
WHOLE OR HALF STRIPS

SWEET GIRL BRAND FRUITS — No. 2½ Size Cans

Royal Ann CHERRIES, can,	33c
APRICOTS, can,	23c
SLICED PINEAPPLE, can,	20c
BARTLETT PEARS, can,	27c
SLICED PEACHES, can,	21c
PEACH HALVES, can,	21c

Sweet Girl BRAND Vegetables — No. 2 Size Cans

CUT GREEN BEANS, can,	15c
TOMATOES, can,	11c
SIFTED PEAS, can,	13c
KIDNEY BEANS, can,	10c
Extra SIFTED PEAS, can,	15c
Country Gent. CORN, can,	12½c

COFFEE Our Old Dutch Blend, with wonderful cup qualities. **3 lbs., 89c**

CANTALOUPES ROCKY FORDS 12 to a crate, **79c**

APPLES Extra fancy Wealthy. BUSHEL BASKET, **1.19**

TASTY SPREAD Kraft's or Mayonnaise **Pint, 29c**

Diced Beets Wisconsin Fancy Pack Large No. 2½ size can. 3 for **20c**

PEARS Rayvale's choice halves, put up in good syrup; large No. 2½ can. 3 cans, 50c. Can, **18c**

Walnut Meats California Amber Walnut Meats. Pound, **49c**

Black Figs Choice grade black figs. **25 lb. box, $1.23**

SALMON Puget Sound Steak Salmon. **No. 1** Flat can, **25c**

Smoked FILLETS Large Smoked Fillets, Pound, **12½c**

Valencia ORANGES California, medium size, Sweet and juicy, 3 Dozen, **49c**

GRAPEFRUIT California. Medium size, Dozen, **29c**

CHICKEN Libby's whole chicken in can. Ready to serve. 3 to 4 lbs. each. Lb., **31c**

Monday & Tuesday Meat Specials

Brisket Corned Beef, lb.,	12½c	Fresh Pork Hocks, lb.,	9c
Kosher Salami, lb.,	27c	Fresh Spareribs, lb.,	9c
String Bean Salad, lb.,	28c	Fresh Pig Tails, lb.,	10c

IDAHO POTATOES Idaho Russets. Peck (15 lbs.) Pkg., **37c**

THE FAIR—State St. Store—Food Dept.—Downstairs Store.

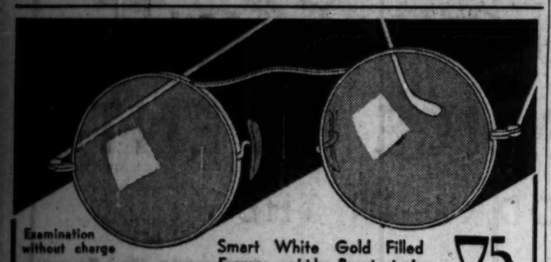

Examination without charge

Smart White Gold Filled Frames with finest toric lenses for near or far vision. $8.75

Schulte

Open Till 9 P. M.

136 N. State 17 W. Madison 133 W. Madison 139 S. State 118 S. Dearborn

CARSON PIRIE SCOTT & CO

Beginning Today
The Semi-Annual Sale

With Notably Low Prices in

Glove Silk Undergarments

Your lingerie budget will go much farther if you get your season's supply of glove silk undergarments in this sale. Some in pure glove silk, some in rayon, some with a mixture of rayon for durability.

At 85c—Glove silk Vests.
At $1.55—Glove silk Bloomers.

The New Habitee Bloomers
Amply Cut for Active Sportswear
$1.35 to $3.55

At $1.35—Glove silk Vests.
At $1.65—Group of glove silk-and-rayon step-ins, bloomers; tailored, lace trimmed.
At $2.55—Bandeau Combination.

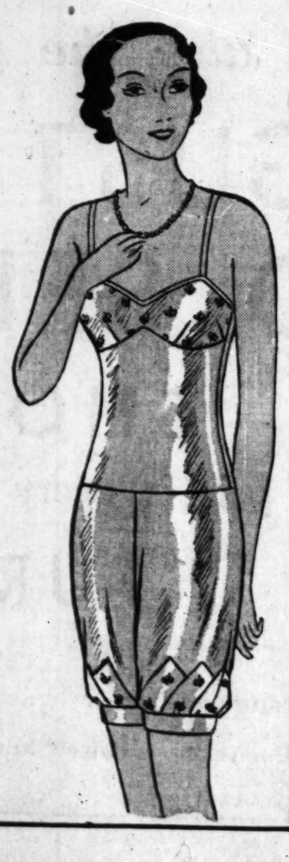

RENEW WAR ON TARIFF BARRIERS AT GENEVA TODAY

26 Nations to Attempt to Solve Ills.

GENEVA, Aug. 30.—(AP)—A vigorous attack on protective tariff systems will be renewed under league of nations auspices tomorrow when political chiefs and economic experts of 26 nations gather here as an economic coördinating committee of the commission for European union.

A direct indictment of tariff walls as one of the fundamental causes of the prevailing world depression will be placed before the Europeans in the report of economic experts who have been studying Europe's need since the last session of the commission in May.

As long as the free movement of goods is obstructed by high customs duties, the report will declare, there is no chance for an improvement in Europe's and the world's grave economic situation.

Seek to Stabilize Tariffs.

Restrictions on the international movement of capital and labor also are attacked, along with tariffs, as contributing to the world's ills.

The general assault on tariffs is stimulated by a fear felt on the continent that the British government may enact protective legislation for its industries. Under the impulse of this fear leaders of a number of continental countries are anxious to obtain some agreement for stabilizing the existing tariffs and preparing a way for lowering them.

Such action, it is felt, would strengthen the beleagured free trade sentiment in England. Continental economists have asserted that the erection of protective tariff walls by Great Britain would set loose unrestricted economic warfare throughout the world. Some political observers expressed the belief a British protective system would be a world catastrophe.

Bankers' Report Up for Study.

Another influence for general tariff reduction, which is almost certain to make itself felt on the coördinating committee's work, is a part of the Wiggin bankers' committee report. The bankers denounced artificial obstacles to commerce as an essential factor in the European and world economic dislocation.

Sir Sidney Chapman will speak for Great Britain in the economic coördination deliberations, while Viscount Cecil will be the British representative at subsequent meetings of the league.

On Tuesday the league of nations council convenes, and on its agenda are the Austro-German customs union and Poland's treatment of the German minority under the Polish flag. On Thursday the European commission itself meet with the hope of taking concrete action on the economic remedies proposed by its committee.

Annual Assembly Next Week.

The annual assembly of the league comes together the following Monday in its twelfth session, at which the economic crisis and the coming world disarmament conference will provide ample material for the deliberations of 53 national delegations. Since the United States is not participating in the assembly it is felt here that the league is not capable of solving the present world problem.

Julius Curtius, German foreign minister, arrived today with the German delegation. Maxim Litvinov, Russian commissar for foreign affairs, was expected to arrive tonight or tomorrow, as was Andre Francois-Ponset, French undersecretary for national economy, who will represent France on the coordinating committee. Foreign Minister Dino Grandi of Italy will arrive tomorrow. Aristide Briand, French foreign minister, will attend the sessions of the league assembly, according to dispatches from Paris.

JAIL ROOMING HOUSE LANDLADY TODAY FOR MURDER IN DETROIT

Detroit, Mich., Aug. 30.—(AP)—Assistant Prosecuting Attorney George M. Stutz announced tonight his intention of asking a warrant tomorrow charging Mrs. Rose Veras, 48 year old Hungarian rooming house keeper, with the murder of Steve Mak, one of her lodgers who died last week.

Stutz said more than 100 witnesses had been questioned in the inquiry to determine whether Mak fell from a ladder, as his landlady claims, or was drugged and pushed from an attic window, as neighbors who claim to have witnessed his fall, contend.

Mrs. Veras held insurance policies totaling about $6,000 on Mak's life. Seventy-five other insurance policies were found by investigators in her home, many of them on eleven other of her roomers who have died within the last eight years.

CALIFORNIA PLAN TO AID JOBLESS WIDELY FAVORED

Washington, D. C., Aug. 30.—(AP)—An employment stabilization program now in operation in California, a prominent feature of which is work assurance to wage earners, today drew the official endorsement of President Hoover's relief organization.

Proposals for guaranteeing work to those now employed in order to encourage spending have been advanced by the American Federation of Labor, the United States Chamber of Commerce has been studying it, and President Hoover has indicated sympathy with it.

Fred C. Croxton, assistant director of the relief organization, said active support of the plan by 450 California business firms was evidence of its worth.

POLAND REFUSES TO SIGN RUSSIAN TREATY SINGLY

Demands Balkan States Be Included.

BY DONALD DAY.
[Chicago Tribune Press Service.]

RIGA, Latvia, Aug. 30.—Polish ministers in the Baltic states have informed these governments that Warsaw will refuse to close a nonaggression pact with Moscow unless the soviet government agrees to include in the pact Finland, Esthonia, Latvia, and Rumania, and the project recently submitted to the Moscow foreign office by Warsaw included this stipulation.

The Moscow Investia declares that the Polish proposals are a step backward in the relations of these two states and that the soviet government will continue to sign nonaggression pacts only with single countries.

Russia Needs French Credits.

Negotiations between Russia and France are being closely followed in the Baltic press, which believes that Moscow—being unable to obtain large credits from Germany—hopes to arrange credits with France, since prices obtained on chief Russian exports, including grain, timber, flax, and oil products, have reached new low levels during the past year and Moscow must double its exports to obtain the same amount of foreign currency to pay its creditors abroad.

Gold shipments from Moscow to German banks have temporarily ceased and the gold fund of the soviet state bank has reached its lowest level since the revolution. Baltic bankers believe that soviet foreign trade monopoly will be unable to pay $30,000,000 credits which mature in January.

Both the Estonian and Latvian governments announce their continued coöperation at the coming session of the league of nations, and it is expected that representatives of Sweden, Finland, Latvia, and Poland will act jointly at Geneva. Lithuania, whose unofficial war with Poland over Vilna has made her an outcast in Baltic politics, has decided to continue her alliance with Moscow, because the soviet government is the only one which recognizes her claim to the Vilna district.

Renews Soviet-Lithuanian Pact.

The Lithuanian foreign minister and the soviet minister Saturday exchanged copies of a pact of nonaggression which they agreed to prolong for another five years.

American engineers, representing automobile, tractor, agricultural and mining machinery manufacturers, who are at present on vacation in Riga, report that Russia discontinued placing orders in America in June and that the present American export orders to Russia were given last year. None believe the soviets will be able to arrange further credits in America. They state that the German banks are also withdrawing credits. The report of the economic crisis seriously affects the five year plan, which has already broken down many more industries.

Fruit Jar Plant Reopens Full Time After 3 Years

Hillsboro, Ill., Aug. 30.—[Special.]—Orders were received at Ball Brothers glass fruit jar factory in Hillsboro from headquarters of the company at Muncie, Ind., to resume full operations in all departments at once. Over 175 men and women, former employés, will return to work. The factory has been closed down since 1928, prior to which time the Ball Brothers glass works was one of the leading industries of Hillsboro.

AUSTRALIA LABOR PARTY CONDEMNS ECONOMY PLAN

[Copyright: 1931: By the New York Times.]

MELBOURNE, Aug. 30.—The Australian Labor party executive committee today passed a resolution by a vote of 22 to 13 condemning the Melbourne econbmy plan, but recognizing the plan "must be accepted in the circumstances." The resolution directs the Labor members of parliament to oppose "any further reductions of wages or pensions," and condemns an attempt "to pivot national industrial recovery on balancing government budgets," budgets being balanceable, it is argued, only by restoring employment and stimulating industry.

The resolution declares the present crisis "is monetary in character and can only be met by a policy of monetary and banking reform." The results of the conference as a whole are regarded as a victory for Premier Scullin's federal government and the state Labor governments, which adopted the Melbourne plan, and as a complete defeat for extremists like Premier Lang of New South Wales, who mustered only seven against the resolution.

During the conference the result of the latest Melbourne municipal elections was announced. The important issue was the reduction of wages of municipal employés, and Labor lost twelve seats. With 24 hours left for conversions under the commonwealth, the loan passed the $2,000,000,000 mark tonight. Securities, conversion of which is refused, do not exceed $50,000,000. Therefore success of the plan is assured.

Dutch and Turkey Sign Commercial and Sea Pact

[Chicago Tribune Press Service.]

THE HAGUE, Aug. 30.—The Dutch and Turkish governments yesterday concluded a commercial and navigation treaty the terms of which apply also to the Dutch colonies.

Realistic
A Regular $10
PERMANENT
Monday, Tuesday, Wednesday
A Wave Like Nature's Own! Gorgeous natural waves with fascinating ringlet ends. Requires absolutely no finger waving. **$5**

Steam Oil Wave Fresh new pads used on every head. A sensational value! **$3.50**

Expert Hair Dyeing Our amazing process is guaranteed to restore gray hair to its natural color. 18 lovely shades of Inecto Notox. **$3.50 UP**

$1.50 COMBINATION "Personality" Haircut, "Stay-Set" Finger Wave and Shampoo by European Men Experts.

Thompson's
39 So. State St. Dearborn 8740
OAK PARK BRANCH
137 North Marion St. Village 4040

"KLUTCH" HOLDS FALSE TEETH TIGHT

Klutch forms a comfort cushion; holds the plate so snug it can't rock, drop, chafe, or "be played with." You can eat and speak as well as you did with your own teeth. A 10c box gives three months of unbelievable comfort. At all druggists.—Adv.

The call Must go through!

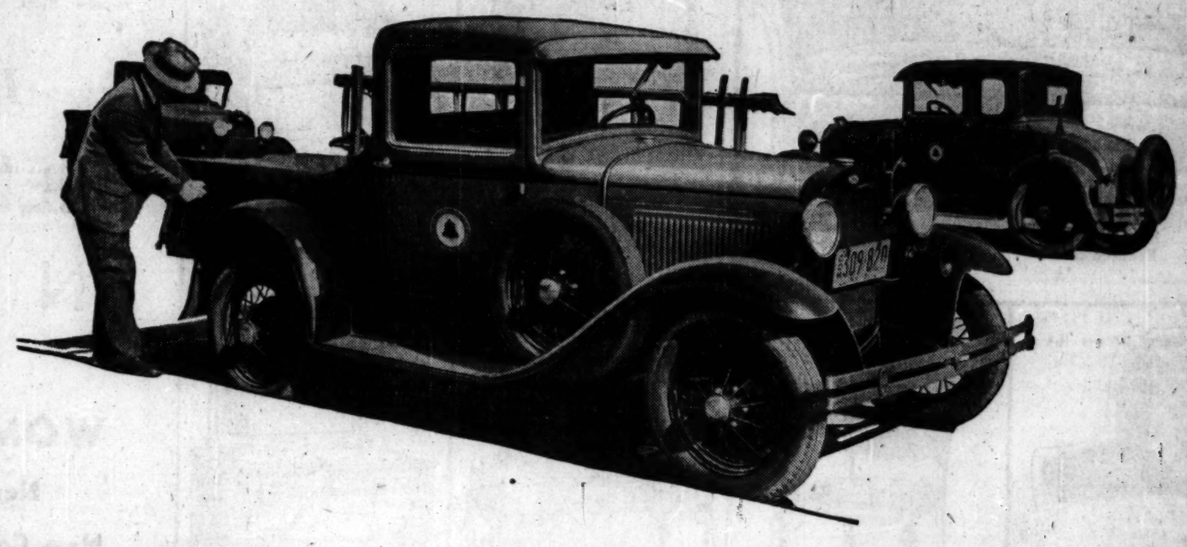

FORD COMMERCIAL CARS SERVE NEW YORK TELEPHONE COMPANY

1488 Ford commercial cars serve not only the New York Telephone Company but its millions of subscribers as well. Because, through swift, unfailing operation they contribute to that prompt telephone service so vital to the smooth conduct of daily life.

In almost every field of business Ford trucks and light commercial cars are helping to keep up standards and keep down costs of service. They are low in price, and records kept by many Ford fleet owners show remarkably low figures for operation and maintenance. Because of this, hundreds of truck users are standardizing on Ford units. The New York Telephone Company is but one of the many buyers that are influenced by actual experience with the Ford.

More than forty standard Ford types are now available in a choice of thirty-eight different color combinations. It is no longer necessary for you to have a special body built. Simply call on the local Ford dealer and he will furnish a complete unit—a strong, good-looking, business-building unit—exactly fitted to your needs. Look in your classified telephone directory under Ford.

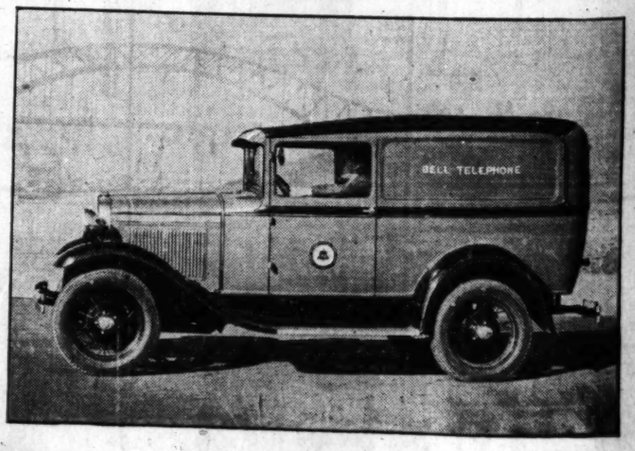

Ford

FORD MOTOR COMPANY

See the Ford Commercial Display at 4301 West Madison Street

Charge purchases made Monday, August 31, will be entered on the September Statement, payable October 1

Read Our Guarantee!

If you buy anything here and pay more than the same article is priced at elsewhere on the same day, we will refund you the difference in cash.

Quality for Quality We Will Not Be Undersold

THE DAVIS COMPANY

State, Jackson, Van Buren, Wabash — *Direct Second Floor "L" Entrance* — *Telephone: Wabash 9800*

Ask About Our 3-Way Buying Plan

Today! Last Day of Our Great August Cloth Coat Sale!

Every Coat Beautifully Tailored!

$57.

Every Coat Lavishly Furred!

Today's the last day to buy your new winter coat at August Sale prices. Remember every one of these coats is a "REDFERN," which is your guarantee of excellence in styling, materials, and furs. Featuring Forstmann Hoffman fabrics, furred with Marmink, Squirrel, Beaver, Plate Persian and other furs. Sizes for women and misses.

FOURTH FLOOR—NORTH

Today, the Last Day! AUGUST FURNITURE SALE

All sale tags removed tonight. Many floor sample suites and odd pieces further reduced for this last day. Don't miss it!

A Great Dining Room Special for the Closing Day of Our August Sale, 8 Pieces, with Draw Leaf Table, $95

7 Pieces, Table and Six Chairs, $65; China Cabinet $30 Extra

If you need dining room furniture, don't pass this bargain—today only at this price. 8 pieces **$95**

NINTH FLOOR—PHONE WAB. 9800.

For the Last Day of Our August Sale! Beautiful Three Piece Suite, $99.50

This suite has most attractive walnut veneers and wood carvings. We consider it one of our greatest August Sale Specials, and strongly urge that you come in today and place your order at this saving price. 3 pieces..... **$99.50**

NINTH FLOOR—PHONE WAB. 9800.

Just What You Have Been Looking For. A Solid Oak Drop Leaf Breakfast Set with Extension Table, 5 Pieces, $25

This suite was made to our order and is shown at the Davis Company exclusively. On sale today, solid oak five piece set in brown or green finish. Table has two extra leaves.

$25

NINTH FLOOR. TELEPHONE WAB. 9800.

Our Famous 864 Coil Buckingham Mattress

Everyone of the 864 tiny cushion coils is wrapped in an individual muslin pocket and padded on top and bottom with fine quality felt. Covered in your choice of beautiful sateen ticking, and finished with a four row Imperial roll edge hand stitched. *Any regular size.* Each **$25**

NINTH FLOOR—PHONE WAB. 9800.

Outstanding Values in

Domestic Rugs

9x12 Worsted Wilton Rug **$61.50**

The finest Worsted carpet yarns were used in the making of these rugs. They come in a large selection of patterns and colors.

Imitation Oriental Rugs

A large group of higher priced imitation oriental rugs have been reduced to sell at one low price. Beautiful Persian patterns. 9x12 size. **$89**

TERMS: Small down payment and balance monthly with small carrying charge

SIXTH FLOOR—SOUTH—PHONE WAB. 9800.

New Adaptations of Paris Hats

Featuring Fascinating Empress Eugenie Lines

$4.84

Here is a thrilling collection of copies of Paris originals, one by Maria Guy, the other by Rose Descat. In fine fur felt with the flattering lines of the fall mode.

THIRD FLOOR—SOUTH—TELEPHONE: WAB. 9800.

Fall's Outstanding Spectator Pump

This Style Combines Suede with Dull Calf

$7.50

You'll see this pump in many smart gathering this fall, on the boulevard, or on the campus. Also a smart tie in this leather combination.

THIRD FLOOR—SOUTH—TELEPHONE: WAB. 9800.

Fall Flower Display

Beautifully Realistic Artificial Blossoms For Home Decoration

10c *Each*

Bachelor Buttons
Pussywillows
Rosebuds
Dahlias
Asters
Clover
Petunias
Baby Breath
Buttercups
Nasturtiums
Morning Glories
Chrysanthemums

THIRD FLOOR—NORTH. PHONE WAB. 9800.

"Fruit of the Loom" Broadcloth Shirts

$1.65 *Guaranteed Not To Shrink*

For years this famous fabric has been noted for its lustre and service. And now we have shirts made up to our own specifications from genuine "Fruit of the Loom." In whites, blues, greens, and tans. Sizes 14 to 17½.

FIRST FLOOR—NORTH—PHONE WAB. 9800.

From Bavaria . . .

"Heinrich" Ivory China

95 Pcs., **$39.50.**

A beautiful service for 12. "Heinrich" thin, translucent china is noted for its quality and richness of pattern. A dainty colored floral spray makes this set especially harmonious with the new table motifs.

SEVENTH FLOOR—NORTH—PHONE WAB. 9800.

OUR *Greatest* SALE of TOWELS

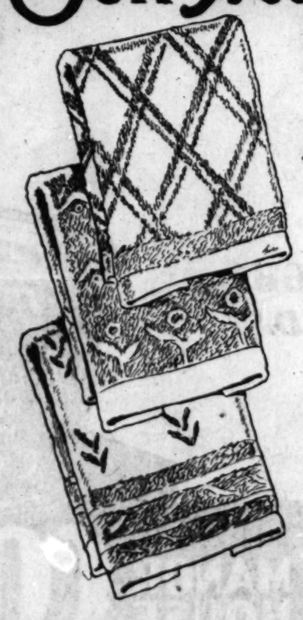

3 for $1

Size 22x44 inches—Five colors—three patterns

All first quality reversible towels made of heavy double thread. They come in three of the most wanted styles and five colors—peach, orchid, pink, blue and gold. The size is 22x44 inches. Thrifty housewives will appreciate this opportunity to supply their present and future towel needs at this low price.

Phone orders promptly filled. Call Wabash 9800. Ask for Dorothy Davis Shopping Service.

SECOND FLOOR—SOUTH—TELEPHONE WAB. 9800.

Today! Last Day of August Sale Prices on Fur Coats—Fourth Floor

SCHOOL BAZAAR

Now! We're Ready with Astounding Values In

Girls' 1931 Winter Coats $10.95

Tally-Hos
Tweeds
Polaire Cloths
Novelty Woolens
Some Fur Trimmed

SIZES 7 TO 16 YEARS

Broadcloth Wash Suits, 79c *Sizes 2 to 6*

Wash Dresses, $1.55 to $1.95 *Sizes 2 to 6*

Tots' Silk Dresses, $2.95 *Sizes 2 to 6*

Boys' 4-Piece Knicker Suits

$8.95

All wool! New Fall styles and colorings! Every suit has two pairs of plus four golf knickers. To make a long story short, they're GOOD suits, worth much more than this price. Sizes 6 to 16.

Boys' Raincoats With Hats to Match Guaranteed—Black or Brown All Around Belt. Sizes 4 to 18

$2.95 Set

"Real" Shoes for "Real" Schoolboys

Genuine "Pied Pipers"

$3.95

Calfskin or Scotch grain leather uppers with double stitched welt, solid leather soles. Black or tan in four styles. Mail or phone orders taken. Sizes 2½ to 6.

6TH FLOOR—PHONE WAB. 9800.

Today's Food Specials

DAVIS FAMILY FLOUR—Milled from the finest northern wheat. ⅛ bbl. sack. **67c**

PURE GRAPE JELLY—Wonderful flavor, comes in 16 oz. jars. Three for..... **50c**

DAVIS HAMS—LOW PRICED for this quality. Whole or half, lb. **19½c**

MALT MARROW—Has that good old time taste. Case of 2 doz. bottles. **$1.59**

$1.00 Deposit on case and bottles.

RIPE OLIVES Colossal California fruit. Very fine flavor. 3 cans, **79c**

TOMATOES — Fine, solid packed flavorsome tomatoes. No. 2 cans. 6 cans for **55c**

Cake and Pastry Flour "Lenfesty" brand; unusually fine quality. 1 day only, 2½ lb. cans, 2 for **35c**

ORANGES — LARGE AND sweet, California grown. Dozen **35c**

BONELESS BRISKETS—NO. 1 sugar cured corned beef. Lean and tender. Lb. .. **15c**

GREEN OR WAX BEANS—Fresh from Illinois gardens. 2 lbs. for **25c**

SEVENTH FLOOR—SOUTH—TELEPHONE WAB. 9800.

FLORENTINE
The Salon of Highest Standard Methods
Of Permanent Waving

Come Early! Avoid Rush — *Labor Day Special*
Eugene Realistic Nestle Le Mur — Reg. $10 Wave — **$5**
Natural Set or Finger Waving Included
No Extra Charge for Long or Gray Hair!
Absolutely no Finger Waving required—
Just push your hair up into a beautiful, natural-looking wave.
Finger Wave, Marcel, Trim, Manicure, Arch, or Henna Rinse — **50c**
WE ALSO GIVE THE GENUINE FREDERIC'S VITA TONIC WAVE
FLORENTINE
39 S. STATE ST., Cor. Monroe
12th Floor — Dearborn 9530
With or Without Appointment

Excursion to MILWAUKEE
$2.15 ROUND TRIP
Sept. 6 or 7

	Coach Fare
Lv. Chicago, Polos Station	7:30 am
Lv. Western Ave.	7:40 am
Lv. National Ave.	9:11 am
Ar. Milwaukee	9:15 am
RETURNING SEPT. 6 or 7	
Lv. Milwaukee	8:15 pm
Lv. National Ave.	8:19 pm

Add one hour for Daylight Saving Time.
Go With Friends—Visit Friends!
Half Fare for Children
Tickets Good in Coaches Only
TICKETS NOW ON SALE
City Ticket Office, 59 So. Clark St.
Phone Central 7600
Wells Station, Jackson Blvd. and Canal St.
Phone Franklin 6700
The MILWAUKEE ROAD

WGN
The Chicago Tribune Station on the Drake Hotel
416.4m-720k

"WE'RE ON THE AIR!"
Sidney Smith's famous cartoon family take the air tonight! Hear the first broadcast this evening, and don't miss a single one from now on! They're chockful of fun!
Sponsored by McLaughlin's Manor House Coffee
6:45 to 7 P. M.

VOTE FOR YOUR FAVORITE
Which W-G-N programs do you like best? Vote for your favorites! Help us give you the kind of programs you want! Use the ballot at the bottom of this column!

DETAILS OF TODAY'S W-G-N PROGRAM
Monday, August 31
(Daylight Saving Time)

DAYTIME
- ☐ 7 to 8:30—"On the Air": Morning Devotions; Cheerio; Gene and Glenn; Morning Glories.
- ☐ 8:30 to 8:45—Len Salvo, organist; Weather Forecast and Estimated Live Stock Receipts.
- ☐ 8:45 to 9—A & P Food Program.
- ☐ 9 to 9:15—Len Salvo, organist; First Hog Flash.
- ☐ 9:15 to 9:45—Digest of the Day's News.
- ☐ 9:45 to 10—Tom, Dick and Harry.
- ☐ 10 to 10:05—Home Management.
- ☐ 10:05 to 10:15—W-G-N Music Weavers.
- ☐ 10:15 to 10:30—Leonard Salvo's Organ Specialty.
- ☐ 10:30 to 10:45—W-G-N Music Weavers: Classical Program.
- ☐ 10:45 to 12—"Painted Dreams," 11:30; Len Salvo, organist; Gail Bandell, contralto; Morris White, tenor.
- ☐ 12 to 1—Palais d'Or Orchestra.
- ☐ 1 to 1:20—Mid-Day Services.
- ☐ 1:20 to 1:45—W-G-N Rondoliers; David Pritchard, baritone.
- ☐ 1:45 to 2—Allan Grant, pianist.
- ☐ 2 to 2:15—W-G-N Rondoliers; David Pritchard, baritone.
- ☐ 2:15 to 2:30—Paul Findlay, speaker, "Buying Habits Here and Abroad."
- ☐ 2:30 to 2:45—Women's Club: Olive Hull, speaker.
- ☐ 2:45 to 5—Sox vs. Cleveland. Sponsored by Thompson's Restaurants.
- ☐ 5 to 5:30—Walter Pontius and Leonard Salvo.
- ☐ 5:30 to 5:45—Betty and Bob. The Brook Hill Certified Milk Program.
- ☐ 5:45 to 6—Little Orphan Annie. Sponsored by Ovaltine.
- ☐ 6 to 6:15—Kellogg's Singing Lady.
- ☐ 6:15 to 6:30—"Yardley Teen."
- ☐ 6:30 to 6:45—Goldenrod Dinner Dance.
- ☐ 6:45 to 7—"The Gumps."

EVENING
- ☐ 7 to 7:05—Bulova Correct Time; Interlude.
- ☐ 7:05 to 7:15—Louie's Hungry Five. Sponsored by L. T. S. Rubber Heels.
- ☐ 7:15 to 7:30—Uncle Walt and Skeezix. Sponsored by Colgate-Palmolive-Peet Co.
- ☐ 7:30 to 8:30—A & P Store Program.
- ☐ 8:30 to 9—General Motors Program.
- ☐ 9 to 9:30—High Life Musical Refreshments.
- ☐ 9:30 to 9:45—Old Time Favorites.
- ☐ 9:45 to 10—The Willys-Overland Program.
- ☐ 10 to 10:10—Tomorrow's Tribune.
- ☐ 10:10 to 10:15—Interlude.
- ☐ 10:15 to 10:30—The Swift Program: The Bobbie Boys.
- ☐ 10:30 to 10:40—The Dream Ship.
- ☐ 10:40 to 1:30—Earl Burtnett's Orchestra and Bill Donahue's Orchestra.

LITTLE ORPHAN ANNIE: Danger

HEY! QUIT PLAYIN' WITH YER OAT MEAL AND EAT IT UP LIKE A GOOD GIRL— WHAT ON EARTH IS THE MATTER WITH YOU, PAT? AREN'T YOU HUNGRY THIS MORNING?
UGH!
HM-M-M-- PAT SURE ISN'T HERSELF TO-DAY— JUST OFF HER FEED A LITTLE, I GUESS— SORT OF UPSET— SOMETHIN' SHE ATE, MOST LIKELY— I'LL HAVE TO GIVE HER SOME CASTOR OIL— THAT'LL STRAIGHTEN HER OUT—
WHILE J. J. SHARK DESERTED BY HIS ERSTWHILE PALS, OUTWITTED AND BEATEN BY WARBUCKS IN THEIR FINANCIAL BATTLE, DECIDES TO TAKE A COWARDLY AND DASTARDLY VENGEANCE ON HIS BLIND FOE—
THAT'S HIS HANGOUT— IF THOSE BIRDS I SENT TO GET HIM HADN'T BEEN YELLOW I'D BE SITTING PRETTY NOW— BUT I'M STILL IN THIS GAME—
UP THOSE STAIRS IS THE BACK DOOR DIRECTLY INTO HIS PRIVATE OFFICE— HE'LL BE ALONE THERE TO-MORROW NIGHT— WITH HIM OUT OF THE WAY I CAN WIN BACK MY FORTUNE YET— THIS TIME I'LL DO THE JOB MYSELF— WHO WOULD SUSPECT ME? AND EVEN IF I AM SUSPECTED, WITH MY WEALTH AND POWER AGAIN I'LL BE TOO BIG FOR ANYONE TO TOUCH—
HAROLD GRAY'S
Reg. U. S. Pat. Off.; Copyright, 1931, by The Chicago Tribune

3 CHICAGOANS KILLED AS AUTOS CRASH IN INDIANA

Tire Blowout Causes Fatal Accident.

A mother, daughter, and grandchild, all Chicagoans, were killed last night, and eight other persons were injured in an automobile accident on route 41, two miles north of Morocco, Ind.

Those killed were Mrs. A. L. Woods; her daughter, Mrs. Wilma Vanderberg, and Mrs. Vanderberg's son, William, 5 years old, all of 9327 Muskegon avenue. Mrs. Woods' husband, William, and another child of Mrs. Vanderberg, Ernest, were seriously injured and taken to the Jasper county hospital at Remsselaer. Six other persons from Indianapolis were slightly hurt. Mrs. Vanderberg's husband, Arthur, escaped injury.

The Woodses and Vanderbergs were driving toward Chicago at the time of the accident, full details of which were not learned. However, the crash occurred, police said, when a front tire on the car containing the Indianapolis people blew out, swerving their machine into the other car.

Third Crash Victim Dies.

A third victim died yesterday as the result of the accident Friday at 89th street and Ashland avenue when a Baltimore and Ohio train struck a money truck and killed two outright. The latest victim was William J. O'Brien, 31 years old, 6042 Wabansia avenue, driver of the ill fated truck. He died at the Little Company of Mary hospital. The two who were killed instantly were Raymond Hengels, 1811 South 15th avenue, Cicero, and James Perkins, 5317 West Monroe street.

Other Deaths of Day.

The death of O'Brien and seven others yesterday brought the auto death toll for Cook county since the first of the year to 763. The other victims:

George Worth, 48 years old, 445 West 42d place, a pressman. Fatally hurt when struck by a hit and run driver at 38th and Halsted streets as he was repairing a punctured tire. He died at Auburn Park hospital.

Mrs. Ellen Deady, aged 55, 8014 South Loomis street. Died at Little Company of Mary hospital of injuries received Aug. 2 in an accident at 79th street and Cicero avenue, Oak Lawn. John Kron, 6220 South Morgan street, driver of a car involved in the accident, is to appear today at the inquest at the hospital.

Mrs. Gladys Moss, 29 years old, colored. Fatally hurt when the car in which she was riding and which was driven by her husband, Thaddeus, struck a telephone pole at Dempster street and Shermer road, west of Evanston.

James Kennedy, a resident of Hillcrest. Fatally hurt yesterday when his automobile struck a tree as he was turning into a driveway at 17311 Ashland avenue, Homewood. He died at the Ingalls Memorial hospital in Harvey a few hours after the accident.

Kasimir Kuklinski, 43 years old, 4726 Center avenue, Lyons. Fatally injured when he was struck by an automobile driven by Max Leusch of Lyons at Center avenue and Joliet road, Lyons.

Marylin Reuss, 9 years old, 2333 Orchard street, Blue Island. Died in St. Francis hospital, Blue Island, of internal injuries she suffered when she was struck by an automobile driven by O. E. Atwood of Fremont, Mich., earlier in the day on Western avenue.

Unidentified man, between 50 and 55 years old. Killed last night at Cornelia and Ashland avenues by an automobile which did not stop. The car sped north in Ashland avenue. The victim was 5 feet 10 inches tall, weighed 190 pounds, and had gray eyes. The letter "L" was engraved on his belt buckle.

Edward Lockwood, 17 years old, 6847 Dorchester avenue, sustained a fractured skull when the steering gear of an automobile driven by his brother, Donald, 19 years old, broke and the vehicle struck a post at 95th street and Clyde avenue. He was taken to the Jackson Park hospital, where it was said that he probably will die. His brother was only slightly hurt.

A coroner's jury at Aurora, which investigated the death of Harold Thomas, aged 7, yesterday recommended that the Illinois legislature pass a law compelling all autoists to carry public liability insurance. The child was crushed between two cars which collided in Aurora. Guy W. Funk of Plainfield, and W. K. Loofburrow of Aurora, owners of the cars, carried no insurance, it was brought out at the inquest.

On Other Stations

6:15 to 6:30—Dennis King. WBBM.
6:30 to 6:45—Phil Cook. WENR.
6:45 to 7—Morton Downey. WMAQ.
6:45 to 7—The Goldbergs. WENR.
7 to 7:30—Roxy Symphony concert. WLS.
7:15 to 7:30—Singin' Sam. WMAQ.
7:30 to 7:45—Angelo Patri, "Your Child." WMAQ.
7:30 to 8—Dramatic program. WLS.
7:45 to 8—Gloom Chasers. WBBM.
8 to 8:30—Roy Bargy's orchestra and male quartet. WLS.
8 to 8:30—Crime club. WMAQ.
8:30 to 9—Rural Sketch. KYW.
9 to 9:30—Guy Lombardo's orchestra. WMAQ.
9 to 9:30—Phil Ohman and Victor Arden, piano duo. KYW.
9:45 to 10—Harry Kozen's orchestra and Edwin Kemp, tenor. WENR.
10:15 to 10:30—Lowell Thomas. WENR.
10:15 to 10:30—Arthur Pryor's band. WMAQ.

DR. J. C. GARDINER FUNERAL RITES TO BE TOMORROW

Funeral services will be held at 2 o'clock tomorrow in Hemenway Methodist church, Evanston, for Dr. James C. Gardiner, 77 years old, a dentist, who died on Saturday in his home at 939 Wesley avenue, Evanston. Heart disease caused his death. Dr. Gardiner was graduated from the Northwestern university dental school in 1896. He practiced in Chicago for thirty-three years, and in Evanston for the last two years. Surviving Dr. Gardiner are a widow, Lotta, and a daughter, Mabel.

RUBEN H. BERGREN, 41 years old, 838½ Judson avenue, Evanston, died yesterday in the Evanston hospital of heart disease. Mr. Bergren was a salesman for H. M. Byllesby & Co., 231 South La Salle street, investment house.

PATROLMAN JOSEPH KENNEDY, 27 years old, of 8219 South Green street, died yesterday in the Little Company of Mary hospital from acute appendicitis. He was a bachelor, and had been on the police force six years, working out of the Kensington station.

Elizabeth Smith, Widow of Realty Dealer, Dead

Mrs. Elizabeth Clark Smith, 68 years old, widow of Perry H. Smith, died late Saturday in the Presbyterian hospital, following a short illness. She was born in Virginia, and had lived in Chicago for more than forty years. Her home was at 411 Roslyn place. Her husband, who died ten years ago, was a real estate broker.

IDENTIFY FORMER ROOKIE COP IN THREE ROBBERIES

Merle Meyers, 31 years old, a former probationary policeman, was identified yesterday by three robbery victims at the Fillmore street station.

He was arrested last Thursday by Policemen John J. Zimmerman and Peter Sienkiewicz. Yesterday recent robbery victims were summoned to the station. Among those who identified the prisoner was John Newcomer, 410 School street, Maywood. He said that Meyers stole $200 and his auto.

Meyers denied the holdups. Records show that Meyers was discharged from the police department for an attempted "shakedown."

Fireman Injured in Fall from Sliding Pole Dies

Fireman Anthony M. Kennedy, 32 years old, a member of engine company 17, 558 West Lake street, died yesterday in the West Side hospital of a fractured skull suffered on Aug. 19. He was hurt when he was awakened by an alarm, leaped to the sliding pole, and lost his grip on it, plunging to the floor below. He resided at 1420 South Harding avenue. He is survived by his widow.

Prohibition Agent Shot During a Raid on Cafe

New York, Aug. 30.—[Special.]—Robert M. Whited, a probationary prohibition officer, was shot in the right thigh tonight in a raid which he and other officers were making on Braacker's inn at City Island. His assailant escaped.

LAY SUICIDE OF ALFRED P. DENNIS TO ILL HEALTH

Brunswick, Me., Aug. 30.—(AP)—The body of Alfred Pearce Dennis, 62 year old Democratic member of the United States tariff commission, who threw himself into the sea at his Bailey Island summer home near here, was to start tonight for Washington.

Despondency, attributed to ill health, was believed to have caused the prominent educator and government official to take his life. Members of his family found his body early yesterday on the sand, a quarter mile from the house. A medical examiner said it was suicide by drowning.

Retired Printer Found Dead from Gas in Home

John P. Krewer, 60 years old, was found dead in the gas-filled kitchen of his home at 6241 Magnolia avenue last night. Earlier he telephoned his wife, Anna, visiting at the home of their son, John S. Krewer, 6119 North Artesian avenue, and said he needed some money. Mrs. Krewer and the son arrived at her home shortly afterward, smelled gas, and found Krewer dead. He was a retired printer.

Boy, 10, Dies of Tetanus After Fall Off Bicycle

John Strong, 10 years old, of 1636 Kenilworth avenue, Berwyn, died last night of tetanus in the West Suburban hospital, Oak Park. He was the ninth person to die of the disease in Cook county since Aug. 1. The boy suffered a fracture of his right arm when he fell from his bicycle near his home Aug. 25. An infection set in.

DR. MILTON MACK DIES; PIONEER IN BOYS' WEEK HERE

DR. MACK.
[Wallinger Photo.]

Dr. Milton Howard Mack, physician, first general chairman of the Rotary club Boys' week in Chicago, died yesterday in his residence at 4530 Oakenwald avenue, after a prolonged illness. He was 62 years old.

Dr. Mack was born in Cold Springs, Ky., and was graduated from Ohio Medical college. He was at one time the city physician of Denver, and superintendent of the county hospital there. He came to Chicago in 1900. In 1918 he was appointed supervisor of the department of relations of the American Red Cross in Chicago. In 1922 he was chosen first general chairman of Chicago Boys' week. He was regarded as a friend of youth, and was active in assisting boys.

Dr. Mack was a member of the state and national medical societies and the Rotary club. He was on the staff of the Chicago Post Graduate school, professor of stomach and intestinal diseases at the Chicago College of Medicine and Surgery, and professor of stomach diseases at the Illinois Post Graduate school.

Surviving Dr. Mack are his widow, Mrs. Ada Buckingham Mack; a daughter, Mrs. Helen Kirk, and a son, Donald Mack. Funeral services will be held at 9:30 o'clock Wednesday in the chapel at 4227 Cottage Grove avenue. Burial will be at Hamilton, O.

DEATH NOTICES

In Memoriam.

CARPENTER—Julius J. Carpenter. In loving memory of our dear husband, son, and brother, who died two years ago.
EARLY—Mary C. Early, nee Tierney. In fond and loving memory of our dear mother, who passed away a year ago today.
LOVING DAUGHTERS AND SONS.

Fraternal Notices.

CHICAGO STEREOTYPERS, NO. 4—Walter C. Eggert, Aug. 29. Funeral from late residence, 2250 W. 35th-st., Tuesday, Sept. 1, at 1:15 p. m., to Holy Cross Lutheran church, 31st-pl. and Racine-av. Interment Bethany cemetery. Members please attend.
GEORGE EMMS, President.
W. E. ANDERSON, Secretary.

LADIES' AUXILIARY OF A. O. H., DIVISION NO. 2—Members will meet Tuesday evening, Sept. 1, at 7 p. m., at 7654 S. Wabash-av., to pay their last respects to our deceased sister, Mrs. Ann Heron.
MARY McWHORTHER, Pres.

ALSHULER—Nellie Alshuler, at San Diego, Cal., sister of Mrs. Carrie Haas, Mrs. Stella Hinrichs, Mrs. Laura Younker. Funeral services at Graceland Tuesday, 11:30 a. m.

DEATH NOTICES

ANDERSON—Chester A. Anderson, Aug. 29; beloved husband of Adele, nee Lauterman; fond brother of Richard H. and Stephen D. Funeral notice later. Remains in chapel, 3419 N. Clark-st.

BERGREN—Ruben H. Bergren, Aug. 29, at 838½ Judson-av., Evanston, husband of Leona Druitt Bergren. Remains at chapel, 912 Chicago-av., Evanston. Funeral Tuesday, 2:30 p. m., at Graceland cemetery chapel.

BRAUN—Max Braun, Aug. 22, at Los Angeles, brother of Rosa, Maurice, Alex, James, Rudolph, and Fred. Funeral Monday, Aug. 31, at 11, at chapel, 4715 and Ellis. Interment at Waldheim Free Sons.

BREEN—Goldie Malcolm Breen; passed away at Baraboo, Wis.; wife of Lester Breen, beloved mother of Goldie Alice Young. Funeral Tuesday at 2:30 p. m. at chapel, 7056 W. Chicago-av. Burial Rosehill cemetery. For information phone Brunswick 0150.

CLAPP—Emma Allan Clapp, Aug. 28, in Coral Gables, Fla., widow of Clement, beloved mother of Allan Charles Clapp and Rosalie Clement Clapp. Funeral services at St. Paul's Episcopal church, Monday, at 3:30 p. m. Interment Oakwoods. Remains in mortuary, 4227 Cottage Grove-av.

COCKERTON—Richard James Cockerton, 11313 S. Homan-av., Aug. 29, 1931, beloved husband of Helen Cockerton. Services at chapel, 63d and Harvard, Tuesday, Sept. 1, at 2 p. m. Interment Sleepy Hollow.

EVANS—Ruth C. Evans, of 15026 Myrtle-av., Harvey, Ill.; beloved wife of Burton, fond mother of Burton Robert, dear daughter of Louis and the late Olga Carlson, sister of Marian. Funeral services Tuesday at 2 p. m. at funeral home, 3301 Fullerton-av. Interment at Mount Olive.

FELLOWS—George W. Fellows, 5240 Sheridan-rd., beloved son of Mary F. Fellows, brother of the late Henry and Samuel Fellows. Funeral Monday, Aug. 31, 2 p. m., at chapel, 810 N. Clark-st. Interment at Rosehill. Call Longbeach 1400.

FORREST—Andrew G. Forrest of 7116 Luella-av., Aug. 29, 1931, suddenly; husband of Elizabeth, father of William C., Andrew G. Jr., James, David G. and Betty Forrest, Mrs. George R. Cashey and Mrs. William Warke. Funeral services Tuesday, 2 p. m., at chapel, 2700 E. 75th-st., at Coles-av. Interment Mount Hope.

GALETTI—Charles F. Galetti, beloved husband of Margaret A., nee Koklo; brother of Joseph, Adeline, and George E. Galetti. Services Tuesday, Sept. 1, 2:30 p. m., at late residence, 6359 W. North-av. Interment Forest Home cemetery. Members of Ben Hur lodge, No. 818, A. F. & A. M., Logan Square chapter, No. 238, R. A. M., and Medinah Shrine.

GARDINER—Dr. James C. Gardiner, Aug. 29, 1931, at his home, 939 Wesley-av., Evanston, Ill., husband of Lotta Gardiner, father of Mabel Frances Gardiner. Funeral services 2 p. m. Tuesday at Hemenway Methodist church, Evanston, Ill. Interment Forest Home cemetery. Please omit flowers.

HERON—Mrs. Ann Heron, Aug. 29, 1931, at 7654 S. Wabash-av., beloved wife of the late Peter T. Heron, fond mother of Mary and John Heron, sister of John Regnis. Funeral Wednesday, 9 a. m., from the home to Holy Rosary church, 113th-st. and South Park-av. Interment Mount Olivet.

HORTON—John Horton, beloved son of the late Herbert and Mamie, fond brother of William, Mrs. Grace Olsen, Mrs. Mae Green, Mrs. Gertrude Nelson and Herbert. Funeral Wednesday, Sept. 2, at 2 p. m., at chapel, 304-306 W. 119th-st. Interment Cedar Park.

KENNEDY—Anthony M. Kennedy, suddenly, beloved husband of Emilie, nee Dvorak, loving son of the late Patrick, fond brother of Mrs. George Rainer, Mrs. D. F. Healy, Michael, and the late Patrick and Stephen, Fireman of Engine company No. 17. Funeral Wednesday, Sept. 2, at 8:30 a. m. from late residence, 1420 S. Harding-av., to St. Finbar's church. Call Lawndale 3972.

KING—Mae King, suddenly, Aug. 29, 1931; beloved mother of William H., sister of Charles McKay, Mrs. Libby Stephens, Mrs. Lillian McCarthy and Mrs. Ada Hanson, Member of Jephthah chapter, No. 340, O. E. S. Funeral services Wednesday at 2 p. m. at chapel, 3615 W. 22d-st., thence to Forest Home cemetery.

KNOTH—Catherine Knoth, nee Farmer, beloved wife of Richard R., fond mother of Bernard, Mary Ann, and Betty Jane, daughter of Mr. and Mrs. Bernard Farmer, sister of John and the late Thomas, at her home, 944 N. Lavergne-av. Funeral Tuesday, Sept. 1, at 9 a. m., to Our Lady Help of Christians church. Interment All Saints cemetery. Detroit papers please copy.

KOHL—John Kohl, husband of the late Susha Kohl, father of George of Hancock, Mich.; John of Chicago and Mrs. Hazel Nordstrom of Racine, Wis. Funeral services Monday at 2 p. m. at funeral home, 5128 Madison-st. Interment Concordia.

LEIBOVITZ—Lillian Leibovitz, aged 28, daughter of Mr. and Mrs. Samuel Shapiro, wife of Joe Leibovitz, mother of Richard S., sister of Rose Shapiro, Sarah Landsman, Meyer Shapiro, Jennie Bernhard, Edna Thum, niece of Elsie Brown. Funeral services Monday, 2 p. m., at funeral home, 3656 Roosevelt-rd.; thence to Waldheim cemetery.

LITTLETON—John H. Littleton, dearly beloved son of John and Katherine, nee Reiman, brother of Gertrude Littleton. Funeral Tuesday at 3 p. m. from residence, 5331 Waveland-av. Interment Forest Home.

MACK—Dr. Milton Howard Mack, Aug. 30, 1931, at his residence, 4530 Oakenwald-av.; beloved husband of Ada B. Mack, fond father of Mrs. Helen Kirk and Donald Mack. Funeral services in the chapel, 4227 Cottage Grove-av., Wednesday, 9:30 a. m. Interment Hamilton, O.

MADDOX—Nettie Maddox, wife of William R. Maddox, mother of Mrs. Alice McMullen, Mrs. R. K. Eaton, and Mrs. Myrtle Morgan. Funeral Monday, Aug. 31, at 2:30 p. m., at late residence, 8236 S. Ellis-av. Interment Mount Greenwood. Member of Ladies' auxiliary of the S. U. of N. A.

MEERHOFF—Helen Meerhoff passed on Aug. 28 at Colorado Springs, Colo., beloved daughter of Dr. and Mrs. Charles E. Meerhoff of 424 Melrose-st. Services at Graceland chapel, Monday, Aug. 31, at 2 p. m. Kindly omit flowers.

MERCIER—Mrs. Mary Mercier, nee Lambert, in Irvington, N. J.; wife of Joseph T., mother of Raymond, Joseph, William, and Estelle; sister of George, Edward, Joseph, Fred, and Albert Lambert, Mrs. Celia Houle, and Julia Beauchamp. Funeral from 139 W. 116th-st., Tuesday, 9:30 a. m., to St. Louis church. Interment Mount Olivet, Pullman 0372.

MERRIMAN—Clemment Lawrence Merriman, Aug. 30, 1931, husband of Elizabeth Agnes Merriman, father of Mrs. Elmer Hancock, Frank J. Merriman, Mrs. Elmer Meyer, and Elizabeth Merriman. Funeral from his late residence, 639 Central-av., Highland Park, to St. James church, 9:30 a. m. Tuesday, Sept. 1, 1931. Interment Memorial Park.

MORIN—Robert L. Morin, Aug. 30, beloved husband of Irene, fond father of Dorothy. Body at 1802 W. Jackson-blvd. Interment St. Ann, Ill., Tuesday, Sept. 1, 2:30 p. m.

MURPHY—John Day Murphy, 6400 Normal-blvd., Aug. 29, 1931, beloved husband of Elizabeth Murphy, brother of James Murphy of Chillicothe, O. Services at chapel, 63d and Harvard, Tuesday, Sept. 1, at 11 a. m., Interment Oakwoods.

NEUHUETTLER — Anna Neuhuettler, nee Schuelke, beloved wife of Joseph, fond daughter of Mrs. Theresa Schuelke, sister of William and George. Funeral Tuesday, Sept. 1, at 9 a. m., from residence, 248 Circle-av., Forest Park, to St. Luke's church.

PFISTER—See Zorn notice.

READ—Henseman Coltman Read, at his residence, 532 S. Millard-av., Aug. 28, beloved husband of Felecia E., father of Henry C., Frank W., Roy P., and Edwin L. Read. Funeral services Monday, Aug. 31, at 2 p. m. at Olivet M. E. church, 4158 W. Adams-st. Burial Lake Forest cemetery. Remains at chapel, 1656 Ogden-av.

STIMMEL — Harry E. Stimmel, suddenly; dearly beloved husband of Anna, nee Holveck, fond father of Mrs. Frank Hebel. Funeral Wednesday at 2:30 p. m. at residence, 553 N. Marion-st., Oak Park. Interment, Forest Home.

SUMMERFIELD—Maurice Summerfield, beloved husband of Kathryn, nee Hogan, son of the late Louis and Sarah Summerfield, brother of Anna, Philip, Leo, Harry, Sidney, and Ben. Funeral Wednesday, Sept. 2, at 1:30 p. m., from his late residence, 916 Galt-av., to Acacia cemetery. Late member of Purity lodge, No. 1086, A. F. & A. M.

TROCKY—Alma Trocky, nee Polatschek, beloved wife of Nathan, fond mother of Bertha Hoffman, sister of Mrs. Dave Schram. Funeral notice later.

ZORN—Minnie K. Zorn, nee Pfister, dearly beloved wife of Henry A., mother of Dorothea Stoffels and Harriet Scharringhausen, grandmother of Robert Stoffels, daughter of Dorothea and the late William C. Pfister, sister of Lillian Biersdeman and Harriet Johnson. Funeral Tuesday, at 2:30 p. m. from Pilgrim Evangelical Lutheran church, Cuyler-av. and Lincoln-st., to Rosehill. Remains at funeral home, 1458 Belmont-av., corner Greenview, until noon Tuesday.

CARD OF THANKS.

WOOD—Myra Isabel Wood. William Henry Wood and family thank their many friends for the kindness and sympathy bestowed upon them in the recent loss of their beloved wife and mother.

CEMETERIES.

ELM LAWN CEMETERY.
"THE CEMETERY BEAUTIFUL."
Phone Elmhurst 19.

On Other Stations

6:15 to 6:30—Dennis King. WBBM.
6:30 to 6:45—Phil Cook. WENR.
6:45 to 7—Morton Downey. WMAQ.
6:45 to 7—The Goldbergs. WENR.
7 to 7:30—Roxy Symphony concert. WLS.
7:15 to 7:30—Singin' Sam. WMAQ.
7:30 to 7:45—Angelo Patri, "Your Child." WMAQ.
7:30 to 8—Dramatic program. WLS.
7:45 to 8—Gloom Chasers. WBBM.
8 to 8:30—Roy Bargy's orchestra and male quartet. WLS.
8 to 8:30—Crime club. WMAQ.
8:30 to 9—Rural Sketch. KYW.
9 to 9:30—Guy Lombardo's orchestra. WMAQ.
9 to 9:30—Phil Ohman and Victor Arden, piano duo. KYW.
9:45 to 10—Harry Kozen's orchestra and Edwin Kemp, tenor. WENR.
10:15 to 10:30—Lowell Thomas. WENR.
10:15 to 10:30—Arthur Pryor's band. WMAQ.

COUPLE OF HARD ONES

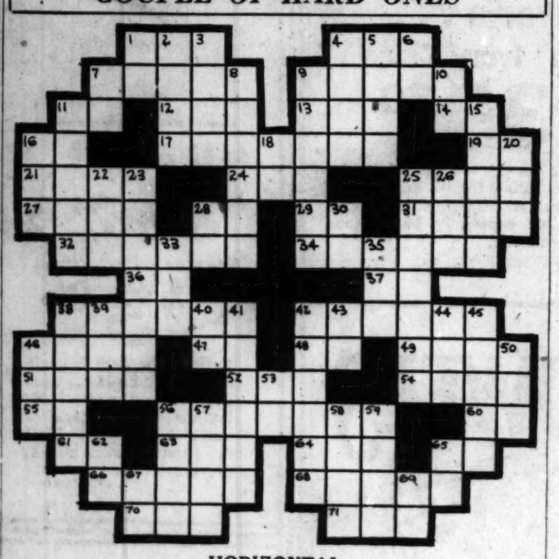

HORIZONTAL

1. Jewel
4. Summer resort
7. Expects the best
9. Sets a trap
11. Exist
12. Doctrine
13. A digit
14. Part of verb "to be"
16. Personal pronoun
17. One that bites at, as a horse
19. Period of time [abbr.]
21. Point of the compass
24. Eggs of fishes
25. Visage
27. Group of three
28. Preposition
29. Printing measure
31. The holm oak
32. Sleepy
34. Enigma
36. Preposition
37. Ounces [abbr.]
38. Closes and opens the eyes
42. Less warm
46. Observed
47. Preposition
48. Lower [abbr.]
49. One of the great lakes
51. A conceited precisian
52. Unity
54. Part of a pedestal
55. Land measure
56. Sums
60. Half an em
61. Three feet [abbr.]
63. Turkish hat
64. Cry of a dove
65. Conjunction
66. Make a speech
68. Salutation
70. Part of verb "to be"
71. Weep

VERTICAL

1. Take leave
2. Narrative poem
3. Netlike fabric
4. Sound in mind
5. Dock
6. Preposition
7. Personal pronoun
8. A show-off
9. The girl who lost her sheep
10. Note of the scale
11. Whiskers
15. Silver in ingots
16. Encountered
18. The show me state [abbr.]
20. King [Latin]
22. Man's title of respect
23. Blowing
25. Proved a failure
26. Whole quantity
28. Like
30. Greek letter
33. Earned
35. Collection of animals
38. Small fruit
39. Hawaiian garland
40. Knockout [abbr.]
41. Sleep
42. Close tightly
43. Conjunction
44. Period of time
45. A horseman
46. Watering place
50. Long stretch of time
53. Greek letter
56. Distant
57. Measure
58. Parts of the foot
59. Performance by one
62. Perform
65. Greek combining form meaning egg
67. Egyptian deity
69. Pound [abbr.]

SATURDAY'S PUZZLE SOLVED

OH MIN! WE'RE ON THE AIR TONIGHT
THE GUMPS
OPENING GALA PERFORMANCE
Introduced by
SIDNEY SMITH
(CREATOR OF THE GUMPS)
IN PERSON
WGN
6 45 P.M.
TONIGHT *and* EVERY NIGHT
EXCEPT SUNDAY

Sponsored by
McLaughlin's MANOR HOUSE COFFEE

Mae Tinee Gives C... of Motion P...

Girl Preacher... Path to Pou... Drama of No...

Sheila Kaye-Smith W... Wider Public.

BY FANNY BUTCHER

"Susan Spray," by Sheila Smith [Harpers]. Published to...

SHEILA KAYE-SMITH has ten in "Susan Spray" an... of her lusty novels rooted ... soil of Sussex. To the ev... creasing number of her admirers ... statement would be enough to ... their ... ing ... near ... book ... But ... ever m... mati... In crea... her a... ers al... have b... a small... s e l ... group. ... n o l... for "S... Spray"... the Sp... bar el... of the ...

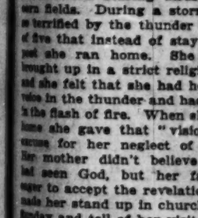
SHEILA KAYE-SMITH.

...of the Month club [one of two bo... "J. S. San Pedro" is the other]. ... vast audience, to whom the ... of Sheila Kaye-Smith was per... only a group of letters like any ... combination of letters to form a n... this author, devoutly admired ... few, will become known.

"Susan Spray" has been calle... England Miss Kaye-Smith's best ... since "Joanna Godden." It resem... that novel more than her others ... the sense that it is more of a st... of character than of Sussex life ... customs. The others have been, ... sense, more geographical and ... chological. They have been the ... ence of that fertile, lovely cou... "Susan Spray" is, in its essence, ... story of a woman. She happened ... be born in Sussex and to live th... most of her life. She unquestiona... was a product, spiritual and psy... logical, of Sussex. But it is not ... story of Sussex and its influence u... Susan Spray which Miss Kaye-Sm... tells, but of Susan Spray and her ... fluence upon Sussex.

Like Joanna Godden, Susan Spr... was a determined woman, but she ... determined in a day when wom... were expected to be less self-expr... sive than they were in Joanna G...'s. Susan Spray was born ... 1834. During her entire childho... starvation hammered at her body. B... mother bore, in starvation, one ch... after another until death released ... of her baby. Her father died ... drunkard. She and her countl... brothers and sisters were put in... the workhouse. But something h... happened to Susan when she was ... mere babe which colored the wh... course of her life. She had been p... set to work scaring birds from t... corn fields. During a storm she w... so terrified by the thunder at the a... of five that instead of staying at h... post she ran home. She had be... brought up in a strict religious gro... and she felt that she had heard God... voice in the thunder and had seen h... in the flash of fire. When she reach... home she gave that "vision" as a... excuse for her neglect of her du... Her mother didn't believe that s... had seen God, but her father w... eager to accept the revelation, and ... made her stand up in church the ne... Sunday and tell of her visitation.

A doubter questioned her and t... child fell down in a fit of anger at ... her other visions. When the doubt... was found dead, the congregation w... sure that God had smitten him f... his blasphemy. So Susan became t... pet of the congregation. She was se... to school. She read the Bible ... meeting—only one other person co... read, and he was laid low with d... pain. Susan got, at the age of sev... or eight, a taste of leadership throu... religion which dominated her futur...

Miss Kaye-Smith tells with a slow, ... extremely leisurely style th... story of that future. It held dramat... moments, but it had not the qualit... of sudden drama, for it was, excep... for a short interval when Susan ga... way to her love for a doubter, th... story of Susan's inexorable ambitio... to make herself a power in the com... munity through her preaching and t... gain worldly comfort for herself. ... included three marriages, the first ... a man who adored her, petted he... beheld on her preaching with inord... pride, and suffered infinitely mor... than she did when her child die... not because he loved the child a... passionately but because Susan's su... fering was too intense a pain for hi... The second marriage was for passion... as love to a gay, keen minded "ge... man" who mistook her assurance ... that she would one day be ver... wealthy for fact. Her love for ni... failed neither imperceptibly nor slow... ly. The third marriage was a col... culated one of convenience to furthe... her ambitions as a preacher.

"Susan Spray" is a keen analysi... of a type of selfish woman who make... herself and the world at large believ... that she is grandly and almost divine... unselfish. It is ironic and it ha... at times a certain dry humor, al... though it is in no sense either a ga... or a light or an amusing book. It i... solid and heavy and rich and fertil... as the soil of the rural England... where its events take place.

It is just as well that a great many ... people become acquainted with Sheil... Kaye-Smith's work with "Susan ... Spray," for it has all of the qualities ... which are typically Miss Kaye-Smith's.

* *

Church 100 Years Old.

[Chicago Tribune Press Service.]

KINGSTON, Ont., Aug. 30.—Bishop ... Spencer of Vancouver preached ... the sermon in Christ's church, Bur... ritis Rapids, this morning, com... memorating its hundredth anniver... sary. Bishop Saeger of Kingston un... veiled a cairn to mark the occasion. ... Ashmore Kidd, speaker of the On... tario legislature, attended.

Mae Tinee Gives Closeup of Motion Picture World

Chicago Daily Tribune

THE WORLD'S GREATEST NEWSPAPER

Charles Collins' News and Reviews of the Theater

MONDAY, AUGUST 31, 1931. ** 17

GASOLINE ALLEY—SMOKY ILLUSTRATES

I TELL 'EM I DON'T SET ANY FIRES, SMOKY, BUT THEY DON'T BELIEVE ME.
WHAT YOU'VE GOT TO HAVE IS AN ALIBI.
WHAT'S AN ALIBI?
WELL, SUPPOSING YOU WERE TALKING TO SOMEBODY SOMEWHERE AND A FIRE BREAKS OUT SOMEWHERE ELSE—
GING GING GING
AN' SMOKY DIDN'T FINISH TELLIN' ME WHAT AN' ALIBI IS.
GONG GONG
GONG
KING
Reg. U. S. Pat. Off.; Copyright, 1931, by The Chicago Tribune.

Girl Preacher's Path to Power Drama of Novel

Sheila Kaye-Smith Wins Wider Public.

BY FANNY BUTCHER.

"Susan Spray," by Sheila Kaye-Smith [Harpers]. Published today.

SHEILA KAYE-SMITH has written in "Susan Spray" another of her lusty novels rooted in the soil of Sussex. To the ever increasing number of her admirers that statement would be enough to insure their rushing to the nearest bookshop. But however mathematically increasing, her admirers always have been a small and select group. That no longer will be true, for "Susan Spray" is the September choice of the Book of the Month club [one of two books—"A San Pedro" is the other]. So to a vast audience, to whom the name of Sheila Kaye-Smith was perhaps only a group of letters like any other combination of letters to form a name, the author, devoutly admired by a few, will become known.

SHEILA KAYE-SMITH.

"Susan Spray" has been called in England Miss Kaye-Smith's best novel since "Joanna Godden." It resembles that novel more than her others in the sense that it is more of a study of character than of Sussex life and customs. The others have been, in a sense, more geographical and psychological. They have been the essays of that fertile, lovely county. "Susan Spray" is, in its essence, the story of a woman. She happened to be born in Sussex and to live there most of her life. She unquestionably was a product, spiritual and psychological, of Sussex. But it is not the story of Sussex and its influence upon Susan Spray which Miss Kaye-Smith has put of Susan Spray and her influence upon Sussex.

Like Joanna Godden, Susan Spray was a determined woman, but she was determined in a day when women were expected to be less self-expressive than they were in Joanna Godden's day. Susan Spray was born in 1851. During her entire childhood starvation hammered at her body. Her mother born, in starvation, one child after another until death released her from her baby. Her father died a drunkard. She and her countless brothers and sisters were put into the workhouse. But something had happened to Susan when she was a little babe which colored the whole course of her life. She had been put out to work scaring birds from the turnip fields. During a storm she was terrified by the thunder at the age of five that instead of staying at her post she ran home. She had been brought up in a strict religious group and she felt that she had heard God's voice in the thunder and had seen him in the flash of fire. When she reached home she gave that "vision" as an excuse for her neglect of her duty. Her mother didn't believe that she had seen God, but her father was willing to accept the revelation, and he made her stand up in church the next Sunday and tell of her visitation.

A doubter questioned her and the child broke down in a fit of anger and denied her visions. When the doubter was found dead, the congregation was sure that God had smitten him for his blasphemy. So Susan became the idol of the congregation. She was sent to school. She read the Bible at home—only one other person could read, and he was laid low with disease. Susan got, at the age of seven or eight, a taste of leadership through religion which dominated her future.

Miss Kaye-Smith tells with a slow, and extremely leisurely style the story of that future. It held dramatic elements, but it had not the quality of sudden drama, for it was, except for a short interval when Susan gave up her love for a doubter, the story of Susan's inexorable ambition to make herself a power in the community through her preaching and to gain worldly comfort for herself. It included three marriages, the first to a man who adored her, petted her, spoiled her preaching with inordinate pride, and suffered infinitely more than she did when her child died, not because he loved the child so passionately but because Susan's suffering was too intense a pain for him. The second marriage was for passionate love to a gay, keen minded "gentleman" who mistook her assurances that she would one day be very wealthy for fact. Her love for him died, and neither imperceptibly nor slowly. The third marriage was a cold-blooded one of convenience to further Susan's ambitions as a preacher.

"Susan Spray" is a keen analysis of a type of selfish woman who makes herself and the world at large believe that she is grandly and almost divinely unselfish. It is ironic, and it has at times a certain dry humor, although it is in no sense either a gay novel or an amusing book. It is rich and heavy and rich and fertile with the soil of the rural England in which its events take place.

It is just as well that a great many people become acquainted with Sheila Kaye-Smith's work with "Susan Spray," for it has all of the qualities which are typically Miss Kaye-Smith's.

* *

Church 100 Years Old.

[Chicago Tribune Press Service.]

KINGSTON, Ont., Aug. 30.—Bishop Roper of Vancouver preached the sermon in Christ's church, Burnside Rapids, this morning, commencing its hundredth anniversary. Bishop Saeger of Kingston unveiled a cairn to mark the occasion. T. Ambrose Kidd, speaker of the Ontario legislature, attended.

'Sporting Blood' Thriller with Rackets, Races

Horses Add Greatly to Moral Tone.

"SPORTING BLOOD."

Horses and romance and "rackets" and races

Are the topics you'll find forming "Sporting Blood's" basis.

Produced by Metro-Goldwyn-Mayer. Directed by Charles Brabin. Presented at the Oriental theater.

THE CAST.

Rid Riddell	Clark M. Gable
Jim Bellenco	Ernest Torrence
Ruby	Madge Evans
Tip Scanlon	Lew Cody
Angela	Marie Prevost
Hartwick	Harry Holman
Ladeking	Hallam Cooley
MacGuire	J. Farrell McDonald
Uncle Ben	John Larkin
Sammy	Eugene Jackson
Tommy Boy	By Himself

By Mae Tinée.

Good Morning!

And now come with me behind the scenes of a racing stable!

"Sporting Blood" starts down in Kentucky on the property of Jim Rellenes, a droll character who breeds racing horses for sale; transports you with Tommy, one of his colts, to the race tracks, and shows you a heap of things.

You learn why some horses lose and some win; much about the ways of owners, jockeys, trainers, and turfmen, good and bad. You are reminded that the sort of treatment accorded beast or man is responsible for the worthy or otherwise accomplishments of same, and you see one whacking, exciting race with a new quirk to it.

The first reel or so drag some because of too much sentimental dialogue delivered with an excess of thought and punctuation by Ernest Torrence as the horse breeder who loves his animals like so many children. But after that the film picks up speed and is full of incidents that old and young horse lovers will enjoy.

Romance enters with the appearance of Clark Gable and Madge Evans, who are discovered living not as they should. That, however, is remedied by a nice, clean, satisfactory finale.

What crudities "Sporting Blood" possesses are atoned for by the beautiful, intelligent animals on display, and those engaging glimpses into the life of a horse before and after he hears the cry "THEY'RE OFF!"

See you tomorrow.

* *

Sally's Boys, Girls Chosen to View Race Film Thursday

BY SALLY JOY BROWN.

Are you looking forward to our party on Thursday, boys and girls? Inasmuch as it's the last party of the season, a most enjoyable season, I would say, too—I am sure you are just as pleased about it as I am.

The program at the Oriental is a splendid one this week with that exciting race horse picture, "Sporting Blood," and an equally entertaining stage show. The "Little Revue," as it's called, is featuring Nan Halperin, the comedienne, who is sure to please you at every turn. She sings and clowns about and puts on some of the funniest skits you've ever seen. One, in particular, which will probably be uproarious, is her imitation of a little girl all ready to have "her picture tooken."

There will be dancing by the Merriel Abbott boys and girls who number among the best in their line. And there will be the four Mullen sisters who sing and play, and soft shoe dancing by the Rio brothers. All in all, it sounds like a marvelous program and the hundred boys and girls who found their names in yesterday's TRIBUNE are destined to have a splendid afternoon.

* *

Otto H. Kahn Visits Fair Buildings with Eckstein

Otto H. Kahn, New York financier and patron of the opera, visited the site of the Chicago World's Fair yesterday and inspected the progress made on the buildings there. He was escorted by Louis Eckstein, backer of the Ravinia opera company, whom he is visiting in Chicago. Mr. Kahn's son Gilbert and Prince Sherbatoff of Russia, who came to Chicago with him, and Allen D. Albert of the World's Fair organization also were members of the inspection party.

U. S. BOOK INDUSTRY SHOWING REVIVAL, 12 PUBLISHERS SAY

New York, Aug. 30.—[Special.]—America's book industry has begun a strong recovery from the depression, with sales during the summer showing a large increase over the same period during 1930 and with every indication pointing "to the best fall season since the beginning of hard times."

Such is the unanimous conclusion of twelve of the nation's leading publishers who have submitted their views to a survey of trends as the new book season opens with the arrival of September.

The country will be greeted this season with a list of books far superior in quality to any similar list of recent years, publishers agree. The depression has forced curtailments in the number of books, with the result that although nearly 15,000 books a year were being published twenty years ago, probably about 10,000 will be issued during 1931, according to an estimate by Frederick A. Stokes. The paring of lists which economic reasons have necessitated, has led book publishers and authors to be more discriminating than usual and only books "which represent a real definite value" are promised this fall.

Joseph M. Lippincott, president of J. B. Lippincott company of Philadelphia, goes so far as to say that "authors are now turning out some of the best books of the century."

The shock of hard times has made American book readers serious minded and publishers discern a growing popularity for books of biography, economics, philosophy, international relations and novels of "a substantial character," according to such representative firms as Harper's, Macmillan, Dutton, Doubleday-Doran, Scribner's, and Appleton. The popularity of biographies is specially strong.

Film Time Table

Feature pictures are presented on the following schedules at these first run houses:

CASTLE [approximately]—A. M.: 9:10, 10:27, 11:44. P. M.: 1:01, 2:35, 4:52, 6:09, 7:26, 8:43, 10, and 11:17.

CHICAGO [approximately]—A. M.: 11:30. P. M.: 1:53, 4:16, 6:49, 9:22.

CINEMA—Program erratic.

McVICKER'S—A. M.: 3:40, 11:47. P. M.: 1:54, 4:01, 6:08, 8:15, 10:22.

ORIENTAL [approximately]—A. M.: 11. P. M.: 1:30, 4:00; 6:30, 9:00.

PALACE—A. M.: 11:35. P. M., 2:41, 5:47, 8:53.

ROOSEVELT—A. M.: 9:34; 11:39. P. M.: 1:44, 3:49, 5:54, 7:59, 10:04.

STATE-LAKE—a. m.: 9:44, 11:51. P. M.: 1:58, 4:05, 6:12, 8:19, 10:45.

UNITED ARTISTS—A. M.: 9:10, 11:05. P. M.: 12:56, 2:49, 4:42, 6:35, 8:28, 10:21.

German Nation Ponders Home Cash Problem

Will 4 Pfennig Piece Aid Economy?

BY SIGRID SCHULTZ.

[Chicago Tribune Press Service.]

BERLIN, Aug. 30.—Apparently hoping to assist and encourage the process of national price paring, which German citizens' reduced earnings—and buying power—make necessary, the government's ministry of finance is engaged in weighty and complex researches.

The great problem is: Shall we start coining 4 pfennig pieces?

Such a coin would be worth about .95 of a cent and would supplement, not displace, the standard 5 pfennig piece, which is in general circulation. Only a corresponding number of 5 pfennigs would be called in so as not to "inflate" the coin currency.

Of course, there already exists the little 1 pfennig copper and the not-much-bigger 2 pfennig piece; and four ones or two twos have always made four. But the finance ministry's experts seem to feel that the existence of the 4 pfennig piece would be more effective in promulgating the idea of reducing prices for small trade; merchants in the retail vegetable and produce markets, pushcarts at the curbs, house to house peddlers, "hosts" of the neighborhood beer saloons and dispensaries, and others whose business concerns the little things and little sums of life, will—it is reasoned—become pfennig conscious.

If there would be a perceptible sufficiency of the projected piece, they would charge 4 pfennigs for what used to cost 5, or 9 for what used to cost 10, and so on along the line.

The German hausfrau has to count her money in terms of individual pfennigs—count it again—before she can afford to spend any of it these day. Why shouldn't she, and the merchant, also, reckon in them, instead of rounding everying off to the nearest amount ending with five or zero?

So numbers of business and industry associations have been asked what they think of the idea—for it is only in the really big questions that the government officials feel justified in going gally ahead with a new emergency decree first and then asking afterwards.

Four pfennig pieces will not be newcomers; Prussia used a lot of them years ago when there was no Germany and the kingdom of Prussia attended to its own coinage.

J. A. PATTEN FAMILY REMODELS CHURCH NEAR BIRTHPLACE

BY KATHARINE KELLEY.

A crossroads community that sent a farm boy to the city to become a multimillionaire will pay a tribute to the late James A. Patten on next Sunday.

Around the same meeting house in which the world famous grain trader worshiped as a boy throngs will gather. The United Presbyterian church in De Kalb county, five miles south of Somonauk, has been rebuilt and will be formally dedicated as a memorial to the man who made a fortune in wheat.

Eighty-five years ago the little church was built on the site of the first log cabin in De Kalb county. Mr. Patten's grandfather was one of the founders. His father for years was an elder of the church. And now his widow and other members of his family have donated $25,000 for the rebuilding of the church, and have personally supervised the plans for the memorial.

On a farm near Freeland corners Mr. Patten was born May 8, 1852. For twenty-two years he lived in the heart of the Illinois prairies accumulating the knowledge of grains that later made him a world champion in the game of "cornering" the markets. He clerked in the country store and worked on his grandfather's farm. In 1874 he came to Chicago.

Elaborate plans have been made for the dedicatory week which opens tomorrow night and will end with the dedication on Sunday. The first event, as announced by the pastor, the Rev. W. C. Davidson, will be a concert by the Cavalier quartet of Monmouth college. Friday and Saturday home talent plays will be given by the dramatic club of the community. Saturday has been designated as homecoming day. Old timers will be back for a dinner at noon and will spend the afternoon talking over old times.

On Sunday morning at 10:30 o'clock the Rev. A. J. Randles of Newcastle, Pa., who once lived in the community, will preach the dedicatory sermon. At 11:30 a memorial tablet given by the congregation in recognition of the generosity of the Patten family will be unveiled. Present will be Mr. Patten's widow, Mrs. Louise Patten, and his son, John L. Patten.

The homecoming will end with the evening service, at which former pastors will address the congregation.

To the old auditorium has been added a Sunday school recess, a new community hall and kitchen. The church was organized in the Patten home in 1846, and was built just across the creek from the farmhouse.

Newer Dances Less Erratic, Masters' View

Steps More Intricate, Recalling Tango, Etc.

BY KATHLEEN M'LAUGHLIN.

(Pictures on back page.)

Quick and snappy does it on the ballroom floor this winter season. For those who aspire to trip the light fantastic a la mode, the simple life is over. The newer routine of Terpsichore is an intricate affair, involving demonstration and application—and inevitably perspiration. But it's fun!

Shades of Rudolph Valentino, Maurice Mouvet, Vernon Castle, and others—whose dancing fame rested securely on the firm basis of their way with the Spanish tango and its variations—might conceivably grow wistful watching the latest evolutions of their favorite pastime. They might be specially so this week at the Congress hotel, by stars among the membership of the Chicago Association of Dancing Masters.

Nominally a local affair, the event has drawn visitors from as far away as New York and New Orleans in anticipation of a season in which dancing is due to enjoy a popularity it hasn't known since the world war days. A different tempo in popular music has created the flurry the instructors confidently predict will grow to amazing proportions as the year grows older.

Once more the tango fathers the measures of the dance, or dances, submitted this week to the teachers at the Congress. From this perspective its most promising offspring is the rumba, the Cuban native dance Nordics found so difficult to temper to ballroom requirements that almost the only thing that now remains that is authentic is the rhythm.

Plenty of pep has been retained in the rumba, though. Mrs. Anna H. Keenen and her son, Walter F. Keenan Jr., of Philadelphia, described as the only mother and son ballroom dancing team, demonstrated their version yesterday to the directors of the organization. Tap dance steps added to the staccato bars of the rumba music create a form of exercise in which the youthful enthusiasm of collegiate circles probably will revel, but which is not recommended for the weak of heart or the heavy of foot.

Then there is the fraternity glide, danced by the Keenans to a barrage of approving comment from the sidelines. Slower, yet brisk enough, it is a graceful adaptation of the glides and slides and dips that have been out of favor in the reign of jazz. All ages will delight in the almost stately movements, which when danced to tango music become "Mi Joya," or in English, "My Jewel."

Thomas Sheehy, president of the dancing masters, and his daughter Katherine showed a few points they picked up in Los Angeles, at the national convention of dancing teachers, from which they had just returned. Instead of a man clutching his partner in a bearish embrace this fall and winter, the correct form will be the "open position," the couple separated by several inches and frequently side by side rather than face to face.

The Sheehys also showed the "tango fiesta" they originated, a variation of the tango they presented at the national gathering and which was popular there.

* *

Illinois Kiwanis and Eastern Iowa Group Open 1931 Convention

Opening services of the fourteenth annual convention of the Kiwanis club of the Illinois and eastern Iowa district, were held last night at the University of Chicago chapel.

More than 2,000 persons attended. Henry A. Dormeyer, governor of the Illinois and eastern Iowa district, presided. Prof. T. V. Smith of the philosophy department of the university gave the principal address, his subject being: "The Service Ideal in the 20th Century." Dr. Douglas Horton, of the United church of Hyde Park, said the prayer.

The convention will last four days. At 1:30 o'clock this afternoon, Dr. Joshua L. Johns, a trustee of Kiwanis International, will lay a wreath on the Kiwanis doughboy monument in the north end of Lincoln park.

OCEAN STEAMSHIP MOVEMENTS.

Arrived.	At.	From.
Stuttgart	New York	Bremen
Lapland	New York	Antwerp
Adriatic	New York	Liverpool
Laconia	Cobh	New York
Sailed.	**From.**	**For.**
Laucastria	Willemstal	Havana

THE STAGE

"SALT WATER."

A comedy by Dan Jarrett; given at the Playhouse Aug. 30, 1931, with Taylor Holmes as star, under the management of Sidney M. Riddell.

THE CAST.

John Horner	Taylor Holmes
Marion Potter	Dorothy Coghlan
Sam Bowen	Fiske O'Hara
Percival Todd	Alan Goode
Fanny Horner	Dorothy Lord
Hattie Horner	Patricia Quinn
Jim Quirk	Joseph Burton
Harrison Davis	Richard Irving
Nick Dominick	Curtis Karpe
Buddy Holt	Billy French
Doctor Price	W. H. Nienaver

BY CHARLES COLLINS.

TAYLOR HOLMES, well known as a fidgety farceur, is now acting at the Playhouse in a simple minded and simple hearted playlet called "Salt Water." By means of jumps, jerks, spasms, and tantrums on the part of Mr. Holmes and his auxiliaries, it is stretched to a three act length; but a playlet it remains. "Salt Water" sounds as if it might have had its origin in one of those short-short stories that the magazines are printing nowadays.

This farcical comedy smacks of the nautical atmosphere that authors acquire in their summer vacations on Martha's Vineyard, or maybe Buzzards Bay. Its scene is a little old house by the ocean, and its characters talk endlessly of coasting schooners, ferry boats, blue fish, and surf bathing. Mr. Holmes appears as a candy butcher on an Albany night boat who yearns to become a deep sea sailor, like his father and grandfather before him, and who quarrels comically with his nice young wife because she has invested their savings in a ramshackle ferry. They part in a frenzy of dish smashing and picture breaking at the end of Act II, but the last chapter brings them together, when Mr. Holmes glumly decides to accept his destiny and forswears his oceanic ambitions.

For a long time I held out manfully against "Salt Water," while the frequenters of the Playhouse around me were all of a giggle. But I succumbed in the family row scene, when Mr. Holmes, with a vehemence worthy of the madness of King Lear, banishes his relatives from the house. He was especially sore at his gabby sister-in-law—one of those characters always ready with a wise come-back—and after he had jumped upon his mother-in-law's photograph he turned upon his tormenter with a fury worthy of his marine ancestors.

Plucking down grandfather's harpoon from the wall, he roared, with appropriate gestures: "Get out of here before I run wild and mistake you for a walrus!" This was quite crazy enough to stir me out of my silent opposition to "Salt Water." I was ready then to cheer for Mr. Holmes and beg him to finish off the evening with his favorite recitation of Kipling's "Boots."

This incident, moreover, is worthy of note because it calls attention to a striking fact in the natural history of the drama. "Salt Water" is the only play on record that carries its own harpoons.

Fiske O'Hara, who used to open the Chicago theatrical season in days of yore with samples of the Hibernian lyric drama, is prominent in the cast as a salty old mate who fosters Mr. Holmes' dreams of navigation. The blarney is still sweet upon his tongue, and he acts as if he would lend a willing ear to cries from the gallery for "Wild Irish Rose."

The others represent a fair journeyman cast for a play that might easily have been written for a week-end jinks at a Cape Cod summer resort.

* *

Child Heart Sufferers to Get Two Weeks' Rest

Vacation may be drawing to a close for the majority of school children, but it only begins this morning for 144 boys and girls afflicted with heart trouble, who will be encamped for the next two weeks in portables on a tract of land adjoining the Municipal Tuberculosis sanitarium. Mayor Cermak and Mrs. Gertrude Howe Britton, head of the Chicago Heart association, who coöperated in getting the outing for the children, obtained the indulgence of W. J. Bogan, superintendent of schools, for the youngsters to miss the first four days of school.

Buses will pick up the small patients this morning at the Cook county hospital and the Northwestern university clinic, for the jaunt to their camp site, at 6601 North Crawford avenue.

* *

Mr. and Mrs. E. W. Everett Help the Field Museum

The Field museum yesterday announced a gift to the institution of a rare Chinese painting of the Ming period by Mr. and Mrs. Edward W. Everett of Hinsdale. The painting, executed in the sixteenth century, is printed in bright colors on silk, and represents a school of carp in a pond. It will be hung with a number of others belonging to the museum, in a jade room now being prepared.

3 R's to Parade in Modern Dress in City Schools

Planning New Methods in Teaching of Pupils.

New methods in education, with especial regard for reading, writing, and arithmetic, form an important part of the program which has been planned for Chicago public schools during the coming year by Supt. William J. Bogan.

There will be no more compulsory memorization, according to the recommendations of the new reading course for grades 4, 5, and 6. The aim of the recreational reading course will be to increase the child's fondness for good literature. In the work type of reading special emphasis will be placed on skill in obtaining information from books; use of the index, table of contents, and outlining. Definite provisions will be made for study of arithmetic, geography, and history.

During the year a number of schools will be set up as experimental centers in arithmetic. The difficulties of children in attacking new operations will be analyzed according to modern methods and presented in the simplest systematic order.

"Basing our work on a study made last year by a committee of principals under the direction of Dr. G. T. Buswell of the University of Chicago, we hope," said Supt. Bogan, "to eliminate from the experience of youth the nightmare of unruly fractions."

Much of the work of the year will be based upon the theories and methods developed in the "Experimental Work and Play school" carried on for eight weeks during the summer in the Lewis-Champlin school. The purpose of this experiment, according to Supt. Bogan, is to help the Chicago school authorities, [illegible] teachers to superintendents, to discover and appreciate values in free or self-expressive programs that can be carried on in the regular public schools.

The tentative plans for the year contemplate the selection of six groups from those who are beginners in their grades. These groups will be the subject of special study by a psychologist who will make careful measurement of their progress in reading, writing, and arithmetic. The intensive health program initiated during the summer will be continued.

Groups of parents will be organized for study of home making and child care. The children's play will be supervised. A "reading clinic" will be organized for those who have specific difficulties. A closely integrated program of art and music and a special program for the groups in the industrial arts will be included. Supt. Bogan plans gradually to spread the program as worked out in the small unit throughout the entire school.

Regarding the program for the new Joyce Kilmer school, North Shore and Greenview avenues, Supt. Bogan said:

"Child study methods, which have been in operation at the Sullivan Junior High school for the last two years, and which have been indorsed by parents in the Rogers Park district, will be followed through all of the grades. Scientific technique will be used to discover individual and trait differences in mental endowment, special talents and personality.

"Difficulties in reading and arithmetic will be diagnosed and corrected before they have become fixed. The entire procedure will operate to the end that children may develop completely, freely and happily."

CINDERELLA BALLET DELIGHTS PATRONS AT THE RAVINIA THEATER

By all odds the most popular Sunday afternoon feature of the Ravinia season was the final one, turned over to ballet and ballet music. Ruth Page gave the first performance anywhere of a new ballet of which she composed the choreography and in which she took the leading part, and it ran "Peter Ibbetson" a close race in public esteem.

For several seasons past there has been reason to believe that the dance, always one of the fine arts, was rapidly becoming one of the popular arts. This performance did much to confirm the belief.

The ballet was "Cinderella," written during the spring just past by Marcel De Lannoy, one of the coming young French composers. As far as story is concerned, it follows the Cinderella tale closely, from the time that Cinderella is helping the ugly stepsisters to dress for the ball to the time that Prince Charming comes to their home and tries on the lost slipper. For practical reasons concerned with the dance the slipper was not of glass. That is about the only departure from the original.

It is a charming work, partly from Miss Page's well conceived choreography and dainty performance, partly from the De Lannoy music. De Lannoy is 33 years old, therefore rating as a contemporary, but he has a curiously old fashioned belief in good tunes.

Apparently he is acquainted with the modernistic harmonic scheme, as he showed in the bits relating to the stepsisters. But he prefers to hurry on to the melodies of the ball scene, with a minuet, a gavotte, a waltz—one must not mind anachronisms—all of delightful character.

The scenery and costumes were by Nicolas Remisoff, excellent in line and color. Miss Page was a delight, Blake Scott was the ideal of a folk-tale prince; the fairy godmother, the stepsisters, and other members of the cast came from the ballet company.

All that the piece needs now is a full orchestration. It was played by the small orchestra under the direction of Eric De LaMarter, who is wise in the lore of ballet conducting. Before this, he directed the Chicago Symphony orchestra in a concert of ballet music by Goldmark, Glazounow, and Rubinstein, altogether making up an entertainment that is worth being heard many times.

E. M.

OUR SECRET AMBITION

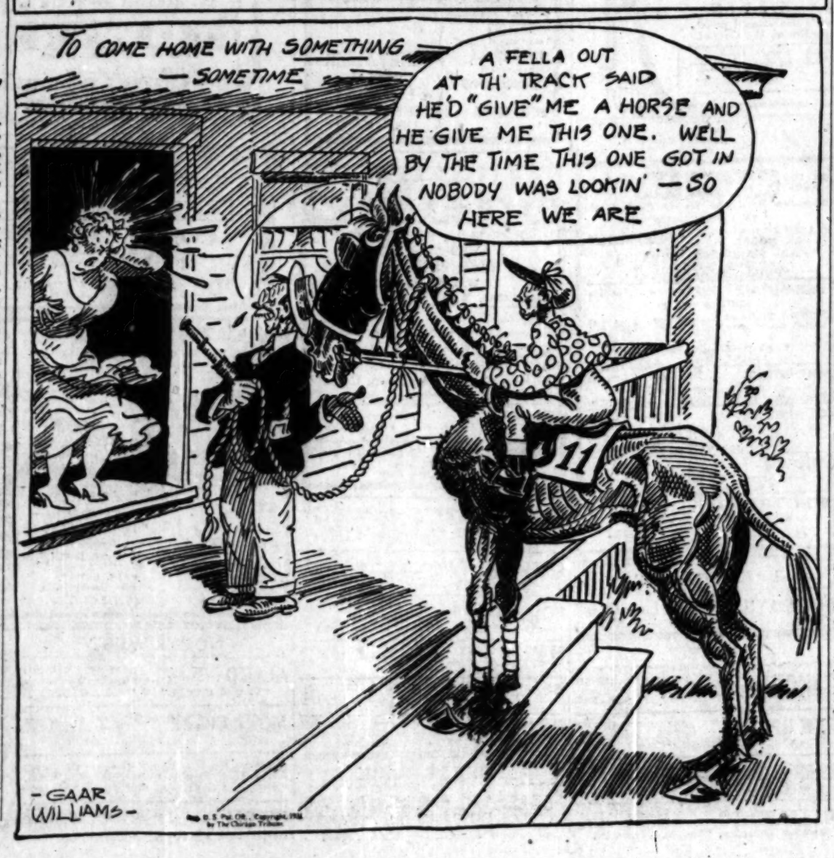
TO COME HOME WITH SOMETHING —SOMETIME
A FELLA OUT AT TH' TRACK SAID HE'D "GIVE" ME A HORSE AND HE GIVE ME THIS ONE. WELL BY THE TIME THIS ONE GOT IN NOBODY WAS LOOKIN' —SO HERE WE ARE
11
GAAR WILLIAMS
Reg. U. S. Pat. Off.; Copyright, 1931, by The Chicago Tribune.

Scientist with Flyers Corrects Map of Arctic

[Chicago Tribune Press Service.]

BERLIN, Aug. 30.—Prof. Samoilovitch, chief of the scientists aboard the Graf Zeppelin on its arctic flight, has started sifting the material collected.

He says only open sea swished and swelled near Franz Joseph Land, where islands were located on all charts since 1896, when an English company, working under the difficulties of winter, was believed to have located land under the pack ice. From the Graf Zeppelin's windows, as the great ship cruised at a height of some 2,500 feet, it was possible to establish the absence of bodies of land.

Prof. Samoilovitch defined his opinion of the value of the Zeppelin as an instrument for arctic research:

"For some purposes it offers great advantages—especially geographic and cartographic work, also study of atmospheric conditions. But there are naturally scientific investigations which cannot be carried out from an airship—geologic and oceanographic, for instance.

—o—

"But," said Prof. Samoilovitch, whose own specialties are the last named branches of science, "if an airship can land in the north, those problems are solved, too. On the Graf's northern flight we proved that such a landing is possible."

He recalled with pleasure the part taken in the expedition by the two Americans, Commodore Smith and Lincoln Ellsworth. He is prouder of the fact that it was an internationally composed party that went to his arctic regions than that he was leader.

"Ellsworth is such a charming, pleasant fellow! He has asked me most urgently to be invited to take part in my next expeditions, wherever they lead," said Samoilovitch.

That next expedition, according to Samoilovitch, will probably be a mansized job: a coastal cruise of exploration and charting all the way from Archangel to Vladivostok. It is planned for early next summer and will take either half a year, or a year and a half. Why the discrepancy? Because, if the ice breaking ship doesn't get finished with its long and arduous trip by the end of the first summer, it will be allowed to freeze into the ice pack until the following spring brings thaw and clear seaways again. Whether it actually would be possible to invite smiling, amiable Ellsworth on this jaunt, Prof. Samoilovitch was unable to say yet.

—o—

Whether they are to use the Zeppelin in their work again, depends very largely on the results of a conference between the Russian arctic authorities and Eckener and other representatives of the Zeppelin company, to take place in Berlin the end of September.

Samoilovitch is more than pleased with the all-round results of the Zeppelin method of probing the frozen north.

The Zeppelin party discovered and observed a beautiful glacier mountain nearly a mile high on the almost unexplored Taimyr peninsula. Unfortunately they were prevented by exigencies of the trip from studying this natural wonder as thoroughly as they would have liked.

* *

Let Child Resume His Activities Gradually After Grave Illness

BY GLADYS HUNTINGTON BEVANS

An older woman who has had an opportunity to watch children growing up in a suburban community writes a letter containing a number of interesting comments. She seems to have a special understanding of the needs of children with poor physical backgrounds or nervous, keyed up temperaments.

She has noticed how often children who are convalescing from serious illnesses are rushed back into every day living, because their parents don't realize that it takes time to build up their strength.

—o—

"One child," she says, "had been up only eight days after a serious illness, and she was kept going from morning until night with games and long walks, and then was reproved and punished because she was cross at dinner time.

"So many parents just through inexperience and lack of imagination don't conserve the slowly accumulating strength that follows an illness.

She ends with this: "Also, do you think a radio tires children when it is going full blast? I am fond of some of the music and talks, but I am under the impression that when a child is studying or trying to get quiet for the night, it is sometimes disturbing to a high strung, active child.

—o—

"In many homes I find parents turn the radio on and go out in the yard to work, or go into other parts of the house, while a child does not know enough to get away from it. In this wonderful suburban section where there is plenty of fresh air and sunshine we have a great many tired wan children."

If you havent had experience in child care, you need judgment and imagination to take their place.

[Copyright: 1931: By The Chicago Tribune.]

BRIDE

MRS. ROBERT D. INNIS.

The marriage of Miss Helen Kersten, daughter of Mr. and Mrs. Charles F. Kersten of 2619 North Whipple street, to Robert Donald Innis of Chicago took place on Saturday at the residence of the bride's parents.

Gigolo Seems Only Answer to Marriage Scorning Divorcees

BY DORIS BLAKE.

"Are there no men left between 35 and 45 who want companionship only?" So inquires Blond Widow.

She is a widow with a couple of children, not eager to embrace marriage again—but would like male companionship, some one to take her dancing, driving, etc.

Now, I find this problem of how to stay unmarried and still enjoy the companionship that usually leads to marriage an increasing one among widows and divorcées. The divorcées, you suspect, maybe erroneously, of enjoying the freedom their alimony provides and not wanting to jeopardize its regular income. Again, it may be that their first unfortunate marriage prejudices them against another attempt.

—o—

Anyway the problem that I find on the increase is the taste for life without having to cater to a husband's rightful part in it, with all the attentions thrown in that are associated with a companionship, the object of which is matrimony.

There's a large question in my mind that it can be done. There's a question in my mind as to whether this type of woman has the right to resent the so-called unpleasant experiences she encounters as the result of trying to retain her freedom. She carries on flirtations, she encourages male attention, she plies the arts of capture—and then she wants to maintain the relationship on a purely platonic basis.

—o—

The trouble with the arrangement is that men are not yet sufficiently advanced along modern-woman thinking lines to submit to the plan gracefully. About the only class of male available to the scheme is the gigolo type, whose interest is commercial. He has to be paid for his unemotional conduct.

A woman who is reasonably attractive, and who accentuates that attractiveness with all the tricks of the trade common to attracting males, is going to have the very mischief of a time establishing or maintaining her position as a nonmarrying kind. Men simply do not understand the species—and until they do the divorcées and widows must try to realize that they are asking the impossible.

DORIS BLAKE ANSWERS

Boy Friend Is Shy.

"Dear Miss Blake: My former friend cares for me, but is shy. How can I get him to come back?

"BOBBIE."

Arrange a little party, or a foursome for bridge, and send him an invitation. That should do the trick.

—o—

Question Her.

"Dear Miss Blake: My girl friend says she loves me, but when we go out she goes with my friend and I have to go with her sister. Please advise. JOHNNIE."

I should question her about it, Johnnie.

Back from Europe

MRS. EUGENE A. SIEFFERT.

[Jasnel Photo.]

Mr. and Mrs. Eugene A. Sieffert, whose marriage took place in the early summer, have returned from their wedding trip and are residing at 5956 Fillmore street. Mrs. Sieffert is the former Miss Laurene Elinor Conley, daughter of Mr. and Mrs. Fred L. Conley of 6322 Melrose street.

Dinner Guests Give Dime Each to Feed the Needy

New York, Aug. 29.—(AP)—The idea in Greenwich, Conn., is for every guest at a social dinner to put a dime in a milk bottle, the money to be used to feed undernourished children.

As explained here tonight, the idea was originated by Mrs. Sherburne Prescott, president of the Greenwich Social Service league and daughter of Albert H. Wiggin, chairman of the governing board of the Chase National bank.

Mrs. Prescott says she believes her plan should result in raising at least $500 per month, estimating a dollar a month from each of 500 bottles.

Many of the socially prominent already have indicated a desire to join the plan, it was announced.

* *

Flawless Hose Knitted by Blind Woman 88 Years Old

Peshtigo, Wis., Aug. 30.—[Special.]—Mrs. Fred Hansen of the Hansen hotel has received five pairs of knitted hose from her mother in Longeland, Denmark. The mother is 88 years old and has been totally blind for 15 years. The aged woman also spun the yarn from which the hose were knitted. The hose are flawless.

* *

Woman's Relief Corps to Meet in Marinette

Marinette, Wis., Aug. 30.—[Special.]—The district convention of the Women's Relief corps will be held in Marinette Tuesday, Sept. 15. Official inspection of the local corps also will be held.

Dance

during LUNCHEON DINNER and AFTER-THEATRE SUPPER

Daily till 1 A. M.

Saturdays till 2:30 A. M.

Music by CLYDE McCOY and his Orchestra

Broadcast over KYW N. B. C. Chain

70° COOL

LUNCHEON 85c 11:30 A.M. to 2:30 P.M.

DINNER $1.50 5:30 to 9 P.M.

NO COVER CHARGE

Terrace Garden in the MORRISON HOTEL

CLARK AND MADISON STREETS

MOTION PICTURES DOWNTOWN

CHICAGO — ORIENTAL — RANDOLPH AT STATE

Publix Balaban and Katz

ADULTS ONLY Censors' Orders

All Shows Do Lues

25c—10:15 A.M. to 1 P.M. America's "Dancing Daughter" is breaking attendance records again!

Joan Crawford in "This MODERN AGE"

Metro's drama with NEIL HAMILTON Pauline Frederick Monroe Owsley

STAGE—Music Joy "VACATION DAYS" Zelda Santley H. L. SPITALNY with RUTH FISHER JOS. GRIFFIN

Morning Prices 35c 10:15 A.M. to 1 P.M.

Exciting Love-Melodrama with America's New Star CLARK GABLE

MADGE EVANS LEW CODY MARIE PREVOST ERNEST TORRENCE in "SPORTING BLOOD"

Metro's story of love and luck!

Spectacular stage show NAN HALPERIN IN PERSON Broadway comedienne in lavish production "THE LITTLE REVUE"

Extra! ART KAHN New Piano Medleys

ROOSEVELT — STATE ST. at WASHINGTON

25c—9 A.M. to 1 P.M. 50c—1 to 6 P.M. HURRY! HURRY! LAST 3 DAYS!

PLOTTER and SCHEMER! The Mystery of a Beautiful Woman Who Is Both—Whose Evil Fascination No Man Could Escape!

"Murder by the Clock"

IRVING PICHEL LILYAN TASHMAN WILLIAM BOYD

REGIS TOOMEY SALLY O'NEILL

A Thrill—A Chill—A Laugh Every Minute—It's Weird—Different!

EXTRA SPECIAL LAUGHS! Bert WHEELER Bob WOOLSEY in "Oh, Oh, Cleopatra!"

UNITED ARTISTS — RANDOLPH ST. at DEARBORN

ADULTS ONLY

35c 9 A.M. to 1 P.M. | 50c 1 P.M. to 6 P.M.

Thousands Are Seeing This Drama a Second Time!

"AN AMERICAN TRAGEDY"

Paramount's Triumph

PHILLIPS HOLMES SYLVIA SIDNEY Frances Dee Irving Pichel

If you haven't seen it—You Will!

McVICKERS — MADISON at STATE

35c 9 A.M. to 1 P.M. | 50c Price to 6 P.M.

BIG . . . TENDER . . HUMAN . . .

"BAD GIRL"

Fox Film smashing hit with JAMES DUNN SALLY EILERS

Vina Delmar's sensational novel, takes on new life on the screen!

Extra laughs galore with SMITH & DALE "What Price Pants" | RUDY VALLEE "Betty Co-Ed"

CONTINUED BY REQUEST UNEXCELLED PROGRAM

FIRST TIME IN CHICAGO

Sir Walter Scott's Poem

"The Lady of the Lake"

Filmed in the Highlands and Lakes of SCOTLAND

ALSO GEORGE ARLISS as "DISRAELI"

ALL TALKING

Coming Soon—"MEET THE SISTER"

CINEMA — CHICAGO AVE. AT MICHIGAN

Continuous 1 to 11 P.M. Child. 25c

CASTLE — STATE AT MADISON

"CAUGHT"

FRANCES DEE, RICHARD ARLEN, Louise Dresser

PUNCH & JUDY — VAN BUREN at MICH. Chicago's German Theatre

LAST TWO DAYS

"Zwei Welten"

Starts Wednesday—"RHEINLANDMADEL"

11-3 P.M., 35c; THEREAFTER 50c

MAYWOOD

LIDO — 5th Ave. at Washington-blvd. MATINEE DAILY

Warner Oland—"BLACK CAMEL"

PAUL LUKAS—"WOMEN LOVE ONCE"

WEST

MARSHALL SQ. — 226 Marshall Blvd. Always 10c

WARNER OLAND—"THE BLACK CAMEL"

WILSON — 2418 W. MADISON

Edw. G. Robinson in "Smart Money" and NANCY CARROLL in "NIGHT ANGEL"

Madame Duncan's SPECIAL

Permanent All This Week at a very low price $4

FREDERIC'S EUGENE REALISTIC WAVE

SHAMPOO AND SET, GRAY AND LONG HAIR INCLUDED

We assure you greatest satisfaction

Special Permanent Wave, $2.50

Hair Cut, Shampoo and Set, $1.50

Marcel ....75c | Finger Wave..75c

Shampoo ....50c | Manicure 50c

Hair Cut...75c | Hair Dyeing

Eyebrow and lash dye ..... $1 | Shampoo before and after $4

The appointment necessity Duncan Beauty Parlors Inc.

1222 STEVENS BLDG. - 17 No. State St. Dearborn 6158 or 0732

Chicago's Own Thrill-Jammed Drama!

"PUBLIC ENEMY"

James Cagney, Jean Harlow, Joan Blondell

Added! African—"FLAMING JUNGLES"

ORPHEUM — STATE & MONROE

NORTH

HOWARD — HOWARD ST. "L" 95c Prices—1:00 to 6:30 FREE PARKING

WARNER OLAND—SALLY EILERS "BLACK CAMEL"

Starts at 2:11—5:01—7:51—10:41

Charles Ruggles—"GIRL HABIT"

Starts at 3:33—6:23—9:13

Extra—Burton Holmes, "Little Bit of Heaven"

ADELPHI — 7074 N. CLARK

2 Talkies—Little Jackie Cooper, Richard Dix "YOUNG DONOVAN'S KID"

Edward G. Robinson—"SMART MONEY" DOGVILLE COMEDY—NEWS—ACTS

BUCKINGHAM — 3319 N. CLARK

Maurice Chevalier—"SMILING LIEUTENANT" "UBANGI" Newman Expedition Production

DE LUXE — Wilson & Broadway, Near "L" Sta.—2 Extraordinary Features "CHANCES" & "WOMEN LOVE ONCE"

RIDGE — Devon at Clark LEW AYRES in "UP FOR MURDER"—Also, "GIRL HABIT"

NO MAN'S LAND

Teatro del Lago — Sheridan Road Between Wilmette & Kenilworth

WARNER OLAND—BELA LUGOSI "THE BLACK CAMEL"

EVANSTON

VARSITY — 1710 Sherman-av.—Chas. Chase Comedy, "Rough Seas" Betty Compson, "THOSE WHO LOVE"

WILMETTE

WILMETTE — "SECRET SIX" WALLACE BEERY—Return Engagement

HIGHLAND PARK

ALCYON — "BLACK CAMEL" WARNER OLAND—SALLY EILERS

MISCELLANEOUS.

25c, 1:30 to 6:30 SHERIDAN 25c, 1:30 to 6:30

Sheridan Road and Irving Park Blvd.

TWO FEATURES

MARIE DRESSLER, POLLY MORAN in "POLITICS"

Also MARGARET SCHILLING and TOM PATRICOLA in "CHILDREN OF DREAMS"

TERMINAL — 3315 Lawrence — 2 Features

ADULTS ONLY

NORMA SHEARER, Lionel Barrymore in "FREE SOUL"

—Also—

Eddie Dowling, Jane Cowl in "HONEYMOON LANE"

MIDWEST — 55th-Archer—2 Features

George O'Brien, "HOLY TERROR" Eddie Dowling, "HONEYMOON LANE"

COMMERCIAL — 82nd-Commercial

MAURICE CHEVALIER CLAUDETTE COLBERT in "SMILING LIEUTENANT"

CROWN — 1608 Division

Lew Ayres, "UP FOR MURDER" Sensational Melodrama

PORTAGE PARK — 2 Features

Warner Oland, Sally Eilers in "BLACK CAMEL." Chas. Ruggles in "GIRL HABIT"

LAKE FOREST

DEERPATH — "Women Love Once" PAUL LUKAS—ELEANOR BOARDMAN

SOUTH

RAMOVA — 35TH & HALSTED

Maurice Chevalier, "SMILING LIEUTENANT"

NEW REGENT — 6826 S. HALSTED DOUBLE FEATURE

"Women of All Nations"—"Night Angel"

HAMILTON — 71st and Paxton ROBT. MONTGOMERY "MAN IN POSSESSION"—7:40—9:50

OAKLAND SQ. — 3947 Drexel Blvd.

Maurice Chevalier, "Smiling Lieutenant"—Claudette Colbert.

WOODS — RANDOLPH at DEARBORN

Continuous from 8:15 a.m. to 3 p.m.—35c to 7 p.m.—50c

THE AMAZING ROMANCE OF EVOLUTION

"The MYSTERY OF LIFE" AS VIVIDLY INTERPRETED BY CLARENCE DARROW

MAE TINEE Says: "Honestly, you ought to go over to the Woods! Whether you shout with the theory of evolution or against it, you can't fail to be engrossed in the pictorial tragedy on the subject for which Clarence S. Darrow is responsible."

ADULTS ONLY!

SOUTH

WARNER BROS. THEATERS

AVALON — 79th & Stony

30c Until 6:30

The Screen's Most Fascinating Beauty in Her Most Daring Role!

CONSTANCE BENNETT

Joel McCrea—Lew Cody

"THE COMMON LAW" ADULTS ONLY

B. Jones, "The Brassie"

CAPITOL — 79th & Halsted

20c & 10c Until 6:30

SHE SEES ALL . . . AND TELLS ALL!

BARBARA STANWYCK CLARK GABLE "NIGHT NURSE"

Bobby Jones, "The Brassie" Our Gang Comedy Riot

STRATFORD — 63rd & HALSTED

The Queens of Comedy a Panic in Politics as They Lead All Wives on a Love Strike!

MARIE DRESSLER with POLLY MORAN

Rosco Ates—"POLITICS"

W. ENGLEWOOD — 63rd-Ashland

Norma Shearer, Lionel Barrymore Clark Gable, 'A Free Soul,' Adults Only

LEXINGTON — 1163 E. 63rd

Paul Lukas, "Women Love Once"

COSMO — Dbl. Feat. — 79th-Halsted

W. Oland, 'Black Camel' and 'Western'

SYMPHONY — Chicago-Cicero (Dbl. Feat.)

V. McLaglen, J. MacDonald, "Annabelle's Affairs" and J. Holt, "White Shoulders"

GROVE — 76th-Cottage — Spicy! Intimate! Roguish! Maurice CHEVALIER Claudette COLBERT "THE SMILING LIEUTENANT"

SHORE — 75th-Kingston

HIGHLAND — 79th-Ashland

JEFFERY — 71st-Jeffery

SCHOENSTADT'S THEATRE PICCADILLY

BARBARA STANWYCK DAVID MANNERS "THE MIRACLE WOMAN"

Feat. (90). 2:55, 5:35, 8:05, 10:31

PEOPLES — 47th and Ashland

George O'Brien, "The Holy Terror" Betty Compton, "3 Who Loved"

ATLANTIC — 26th-Crawford

Warner Oland, "The Black Camel" Paul Lukas, "Women Love Once"

PALACE — 5242 W. 26th St.

PAUL LUKAS—KAY FRANCIS "THE VICE SQUAD"

HARPER — 5236 Harper Ave.

RICHARD DIX—JACKIE COOPER "DONOVAN'S KID"

JACKSON PARK — Stony Island at 67th DOUBLE FEATURE

WARNER OLAND—"BLACK CAMEL" CHAS. RUGGLES—"THE GIRL HABIT"

CHELTEN — Exchange Ave. at 79th St. J. Holt, "White Shoulders" Robt. Montgomery—"MAN IN POSSESSION"

COLONY — 59TH & KEDZIE A Positive Sensation Barbara Stanwyck—"The Miracle Woman"

MARQUETTE — 63D & KEDZIE Comedy—News—Cartoon WARNER OLAND—"BLACK CAMEL"

R-K-O ENGLEWOOD — 63D & HALSTED 35c 1 to 6 P.M. "SWEEPSTAKES" & RKO Vaudeville

HIGHWAY — 63D & S. WESTERN Comedy—News—Cartoon WARNER OLAND—"BLACK CAMEL"

FOREST PARK

FOREST — Madison St. at Des Plaines MATINEE DAILY

DOUGLAS FAIRBANKS JR.—"CHANCES" CHARLES RUGGLES—"GIRL HABIT"

STATE-LAKE — RKO — PALACE — RANDOLPH at LA SALLE

(Doors Open 8:45) (Doors Open 10:45)

ALL ROADS LEAD TO RKO SHOW-TRIUMPHS!

And all week-end audiences couldn't find praise enough for such perfect entertainments!

(SEE THEM TODAY—35c to 3—50c to 6:30)

INA CLAIRE in "REBOUND"

RKO—Pathe's Production of Donald Ogden Stewart Play with ROBT. AMES, MYRNA LOY

She nearly lost her man until she found out how to treat a roving lover!

EXTRA BENNY RUBIN COMEDY AND KRAZY KAT KARTOON

Benny MEROFF & HIS NEW ORCHESTRA In Real Vaudeville Act

Lew Hearn, Mangean Girls

Frances UPTON and J. Fred COOTS

And That Comical JIM TONEY

And On The Screen

Exotic, alluring Damita in a blazing drama of love's reckless daring.

Lily DAMITA with O. P. HEGGIE, LESTER VAIL in "The Woman Between"

RKO-Radio Picture

MISCELLANEOUS. | MISCELLANEOUS. | MISCELLANEOUS.

PUBLIX-BALABAN & KATZ Wonder Theaters

TIVOLI — COTTAGE GROVE at 63RD

25c—1:15 to 6:30 P.M. LAST COMPLETE SHOW STARTS AT 9:40 P.M.

LIVE A LIFETIME IN FIVE DAYS!

"TRANSATLANTIC"

with EDMUND LOWE LOIS MORAN Greta Nissen, Myrna Loy

STAGE JOY FRANKIE MASTERS and His Orchestra "PASTELS"

with ALLEN and CANFIELD, FRANKLYN D'AMORE, Duke Art, Limberlegs Edwards, Mildred Perlee, Sunkist Beauties.

EXTRA—MICKEY MOUSE

PARADISE — CRAWFORD at WASHINGTON

35c—1:30 to 6:30 P.M. LAST SHOW AT 9:30 P.M. Biggest Show in Town!

12 BIG ACTS ON THE STAGE AT BOTH THEATERS

By the Author of "Ex-Mistress"

IT'S THE SMASHING NOVEL COME TO REAL, VIVID LIFE!

BARBARA STANWYCK CLARK GABLE "NIGHT NURSE"

With BEN LYON—JOAN BLONDELL

UPTOWN — BROADWAY at LAWRENCE

35c—1:30 to 6:30 P.M. LAST SHOW AT 9:30 P.M.

HUGE ANNIVERSARY CELEBRATION

75 PEOPLE ON STAGE!

AL KVALE—Frank Wilson

Special Events—Attractions!

HARDING — MILWAUKEE at SAWYER

25c 1:30-6:30 P.M.—Two Hits

WILL ROGERS FIFI D'ORSAY in "Young As You Feel"

Also BARBARA STANWYCK in "The Miracle Woman"

TOWER — 63RD ST. at BLACKSTONE

25c 1:30-6:30 P.M.—Hit Bill

Barbara STANWYCK, Clark GABLE in "NIGHT NURSE"

Our Gang Comedy—Burns & Allen

SENATE — MADISON at KEDZIE

Balcony 25c—Hit Bill

Marie DRESSLER, Polly MORAN Roscoe Ates, "Politics"—also "THE VIKING." Arctic Thriller

MARYLAND — 63 PD. Sts. MARYLAND

25c 1:30-6:30 P.M.—Adults Only

Norma SHEARER, Clark GABLE in "A FREE SOUL."—also Eddie Dowling, "Honeymoon Lane"

CENTRAL PARK — 3436 ROOSEVELT

25c to 6:30 P.M.—Two Big Hits

LEW AYRES, "Up For Murder" and CHARLES RUGGLES, in "The Girl Habit." Laff Thriller!

NORSHORE — HOWARD near CLARK

25c 1:30-6:30 P.M.—Smash Bill

Polly MORAN Marie DRESSLER Roscoe Ates, "POLITICS"—also "THE VIKING." Arctic Thriller

RIVIERA — BROADWAY at LAWRENCE

45c to 6:30 P.M.—Adults Only

RUTH CHATTERTON in "Magnificent Lie," and JOAN BENNETT in "Hush Money"

GRANADA — A SHERIDAN at DEVON — PUBLIX GRAND CIRCUIT THEATRES — MARBRO — MADISON near CRAWFORD

30c, 1:30-6:30. Two Big Features at Each Theater. Adults Only.

CONSTANCE BENNETT in "THE COMMON LAW" AND RICHARD DIX in "PUBLIC DEFENDER"

NORTOWN — Western-Devon Cool, Two Hits

MARIE DRESSLER A, POLLY MORAN N, "POLITICS" D — "THE SECRET CALL" Richard Arlen Peggy Shannon

GATEWAY — Lawr.-Milwaukee Cool, Two Hits

MAURICE CHEVALIER A, Claudette Colbert N, "Smiling Lieutenant" D — "THE HOLY TERROR" George O'Brien

CONGRESS — Milw.-Rockwell Matinee Daily

RUTH CHATTERTON A, "The Magnificent Lie" N — "THE VIKING" Vivid Arctic Adventure Drama D

STATE — at all theaters

5814 W. Madison — "THE BLACK CAMEL"

Refreshingly Cool — Warner Oland, Sally Eilers

BELPARK — 3321 N. Cicero — and —

Delightfully Cool — PAUL LUKAS, Eleanor Boardman in

BERWYN — 6404 W. 22nd St. — "WOMEN LOVE ONCE"

Refreshingly Cool

CENTURY — Clark-Diversey Matinee Daily

MARIE DRESSLER A, POLLY MORAN N, "POLITICS" D — "THE VIKING" Vivid Arctic Adventure Drama

BELMONT — Lincoln-Ashland Matinee Daily

MAURICE CHEVALIER A, Claudette Colbert N, "Smiling Lieutenant" D — "THE HOLY TERROR" George O'Brien

CRYSTAL — North Av. Nr. Cal. — LEW AYRES, "Up for Murder" & "THE GIRL HABIT"

PANTHEON — Sheridan nr. Wilson — Cool, Two Hits — BARBARA STANWYCK, "The Miracle Woman" and "THE VIKING" Arctic Adventure Drama

MANOR — 5609 W. North Av. — PAUL LUKAS, "Woman Love Once"—"ARIZONA" John Wayne, Laura LaPlante

WINDSOR — 1235 N. Clark — MAURICE CHEVALIER "Smiling Lieutenant," & "THREE WHO LOVE"

LA GRANGE — 54 S. 5th. La Gr. — Douglas Fairbanks Jr. "CHANCES" LEW AYRES, "Up for Murder"

NORTHWEST

ALAMO — 3641 W. CHICAGO Matinee Daily—2 Features "BLACK CAMEL" & "GIRL HABIT"

MONT CLARE — Grand Ave. at Harlem ROSE HOBART, DOUG. FAIRBANKS JR.—"CHANCES"

PATIO — 6008 Irving Park Blvd. Double Feature—Nancy Carroll "NIGHT ANGEL" & "QUICK MILLIONS"

RIVOLI — 4380 ELSTON 2 FEATURES

Warner Oland, 'Black Camel.' Ch. Ruggles, 'Girl Habit'

NORTHWEST

TIFFIN — 4051 W. NORTH AVE. DOUBLE FEATURE

"CHANCES" and "GIRL HABIT"

COMMODORE — 3106 Irving Park Blvd. 25c—4:30 to 7 P.M.

"BLACK CAMEL" & "UP FOR MURDER"

IRVING — Irving Park Blvd. and Crawford DOUBLE FEATURE

"Quick Millions" and "White Shoulders"

PARK RIDGE

PICKWICK — "GIRL HABIT"

And MARY ASTOR—"WHITE SHOULDERS"

Now at ESSANESS

VOGUE — Broadway at Grace — Opens 1:30

North Center — Lincoln-Irving — Opens 1:30

Maurice Chevalier, "Smiling Lieutenant" "Three Who Love," Conrad Nagel

BYRD — Madison at Cicero — Opens 1:30

Nancy Carroll, "The Night Angel" Doug Fairbanks Jr., "Chances" Bobby Jones, "The Niblick"

BIOGRAPH — 3433 Lincoln. Opens 1:30

"The Black Camel," Charlie Chan Story Doug Fairbanks Jr., "Chances"

BROADWAY STRAND — 1543 Roosevelt

"The Black Camel," Charlie Chan Story Doug Fairbanks Jr., "Chances"

LAMAR — Marion at Lake T. Opens 1:30

"Women Love Once," Paul Lukas Bobby Jones, "The Niblick"

EMBASSY — 3940 Fullerton. Opens 1:30

"Smart Money" and "White Shoulders"

DEVON — 6225 Broadway. Opens 1:30

Maurice Chevalier, "Smiling Lieutenant" "Three Who Love," Conrad Nagel Bobby Jones, "The Niblick"

400 — 6746 Sheridan. Opens 1:30

Robt. Montgomery, "Man Is Possessed" "White Shoulders," Park Hotel

CRAWFORD — 19 S. Crawford. Opens 1:30

"Quick Millions" & "White Shoulders"

DAVIS — Lincoln at Wilson. Opens 1:30

Doug Fairbanks Jr., "Chances" "Women Love Once," Paul Lukas

AUSTIN

PLAISANCE — 406 N. Parkside at Lake — DOUBLE FEATURE

"Donovan's Kid" & "Annabelle's Affairs"

IRIS — 5743-47 Chicago Ave. Dbl. Feat.

Robt. Montgomery—"MAN IN POSSESSION"

BERWYN

NEW RITZ — 6334 W. ROOSEVELT RD. EDWARD G. ROBINSON "SMART MONEY"—"WHITE SHOULDERS"

NEW YORK SOCIETY

New York, Aug. 30.—[Special.] Mr. and Mrs. James H. Ottley gave dinner last night in the roof garden of the St. Regis for Miss Lois Scales and C. Willard Young, who will be married on Wednesday.

Dr. and Mrs. Henry James left yesterday to return to Southampton.

Mr. and Mrs. Edwin F. Thrall have returned from their wedding trip

Playing With Fire

By WILLIAM MAC LEOD RAINE

SYNOPSIS.

Lee Reynolds is owner of a ranch which drought has almost ruined and starved the cattle. School friends from the east come as paying guests. Lee quarrels with her ranch foreman, Ranse Brennan, partly on account of a new hand, named Smith, she hired without his permission, and partly because she rejects his love suit. Brennan is discharged and leaves. Dunc Daggett, an old ranch helper, recognizes Smith as Jack Hadley, son of an oil man of California, whose father was murdered by outlaws. Hadley tells Daggett that he is searching for the murderer of his father. Lee leases a Mexican ranch across the herd there. Mrs. Doris Silver, a flirtatious friend of Lee's, goes on ahead to the Mexican rancho. Brennan drops in on her just before Jack Hadley, who has been sent on by Lee, arrives. Hadley drives to Palo Duro for supplies and takes Doris with him. Doris wanders off and is abducted and Hadley has to fight several natives to rescue her. A revolution breaks out. Megares, borzy man of the border is head of it.

INSTALLMENT XIII.

MEET COLONEL BRENNAN.

After they had finished checking up bills and accounts Lee and Daggett rode out to meet the herd. They drew off to one side and let the leaders pass.

"They don't look quite so much like horned skeletons," Lee told her foreman, Brennan, pleased at the appearance of the Herefords. "Surprising what three or four days of good feed will do."

At the ranch they split the herd and threw half into one pasture and half into the other. Jack Hadley was on hand to help. He and Daggett kept tally as the animals poured through the gates. The loss on the trail, the vagon, amounted to less than thirty.

While Lee sat on Nugget watching the cattle as they were driven into the second pasture a rider came up at a lope and drew up beside her. She glanced at the man.

"You've got a nice herd of scarecrows," he jeered.

The girl looked at him with level eyes. "That needn't worry you, Mr. Brennan," she said quietly.

"It doesn't. Not a bit. I just thought I'd like to take a look at 'em." There was a scarcely concealed triumph in his heavy mirth.

"That's twice you've taken a look at the herd and twice you've honored us with a visit at the rancho. I think that will be enough," Lee told him curtly, her gaze on a young steer starting to bolt.

A moment later Nugget was off on the jump, pounding over the ground in a half-circle to head back the three-year-old. The girl swung the loop of her rope in front of the animal and crowded it back to the herd. This done, she joined those holding the circle.

Brennan had come to gloat over her, to make covert threats that would fill her with fear. He had expected to taste the anticipatory joy of her defeat. Instead, he had been warned, like some casual tramp, to keep off her property, and had been left to digest it without being given a chance for a comeback.

Angrily he jerked at the rein, turned his horse, and rode away. He did not leave the ranch, but went to the house. He pushed through the outer door and the door opening to the patio.

"Look who's here," Doris Silver cried gayly. "The only man in Mexico who can protect me."

"Tell her that the third time I come here it will be for business."

"Go ahead," he said sourly. "Laugh. I'll have my turn later."

"But I'm not going to laugh," she said, with her most engaging smile. "I ought to thank you for your advice. You told me to stay at the ranch. I didn't, and had the most terrible, thrilling adventure."

"So it was you. I figured it must be."

"If it hadn't been for Mr. Smith, if he hadn't been so brave, I don't know what would have happened. He saved me, so you see you're not the only man in Mexico who can."

"Smith was the fellow, eh? Well, he hasn't heard the last of that. I wonder if he can save himself."

She realized her error and attempted to remedy it by placating Brennan. "He wasn't to blame at all. Those horrible men dragged me upstairs, then he came in and fought them and rescued me. Nobody could have done it better—except maybe you, Mr. Brennan, because you are so fearless and powerful. I wouldn't have worried if you'd been there."

"You wouldn't have needed to worry. I'd have fixed it all right. Next time maybe you'll listen to me and do as I say."

"Yes," she promised meekly, her big innocent eyes raised humbly to his. "Your friend Lee Reynolds got gay with me a little while ago and practically ordered me off the place. Now I'll leave a message with you for her. Then you give it to her straight. Tell her that the third time I come here it will be for business. Can you remember that?"

The sound of voices from outside came to them. He moved closer and stood over her.

"I'll be going," he said quickly.

"Must you?" she murmured politely.

When Lee opened the door to come into the patio with her foreman Brennan was moving across the tiles to leave.

"I told you to go," Lee cried. "Get out, or I'll have you whipped off the place."

He stopped, and glared at her. "Me! Ranse Brennan! I'd sure work you over if you was a man."

Lee turned to Daggett. "Go bring three or four of the boys," she said.

"It's be a pleasure, ma'am," the old man cackled.

Brennan did not wait. He swung to his horse and flung himself into the saddle.

. . . . . .

Twenty-four hours later a dozen horses clattered up the road and stopped at the Costillo hacienda. From them descended ragged peons and one man dressed as a cattleman. He was an American, big and brown and rangy, clearly the leader of the expedition.

"Stay here till I come back," he gave orders in Spanish, then rang the bell at the gate.

Juan answered the ring.

"Tell your mistress," the big man said brusquely, "that Col. Brennan of the Mexican Army of Revolution wishes to see her at once."

"Si, senor," Juan replied, and vanished into the house.

Brennan did not wait for an answer. He followed the old servant. In the long living room he stopped. It was dark and cool. He sat down in a comfortable old chair, put his boots on another, and lit a cigaret.

When Lee came into the room he removed his feet from the second chair and rose to bow to her. He looked at her, malice smoldering in his eyes.

"Meet Col. Brennan, aid-de-camp to Gen. Megares, commandant of the Revolutionary army in the district of southern Sonora."

"I'm not surprised," she said, very quietly.

It was amazing how much of contempt she got into those three words. Some one knocked on the door and at Lee's invitation came into the room. It was her foreman, Dunc Daggett. She had sent for him as soon as Juan had announced the guest.

"I think you've met each other before," Lee said with an ironic smile. "But Mr. Brennan has risen in the world since you saw him last, Dunc. He is now Col. Brennan, aid-de-camp to Gen. Megares, commandant of the Revolutionary army in the district of southern Sonora."

"I've come to get the body of a fellow who claims his name is John Smith. He's wanted for raising a riot at Palo Duro and attempting to kill good Mexican citizens."

"What do you mean—get his body?" Lee demanded sharply.

"I mean I want him dead or alive."

"He didn't raise a riot. You know that very well. He defended a woman against dishonor, a woman you say is a friend of yours." The young ranch owner's voice was still steady, but there was a rising wave of alarm in her heart. This man hated her, hated Jack Hadley.

Brennan's malicious smile was hateful. "Maybe he'll be able to prove that after I've taken him to Palo Duro. Of course he'll have a perfectly fair trial. You understand that."

"He's not going with you to Palo Duro."

"I've got a different notion. Outside I have a few soldiers waiting."

"I won't give him up," Lee cried, a little wildly.

"No? You set yourself against the revolution then?" Brennan grinned. She was on the edge of a trap. Would she put her foot in it?

"I do not," she protested. "It's none of my business. I'm a foreigner and a neutral. I won't interfere in any way."

"But when an officer of the revolution comes and demands you give up a criminal you refuse. What do you call that but interference?"

"He isn't a criminal. I don't believe he is wanted by the authorities, not unless you've stirred them up. You are paying off a personal grudge. I don't know that you're an officer in the revolutionary troops."

He drew a document from his pocket. "Here's my commission."

Lee looked it over. "I don't understand Spanish very well. Maybe it is, but it's not on official stationery."

"It's signed by Megares. That makes it official enough."

She handed the paper back to him.

"I'm going to take this fellow Smith back with me. You can lay a heavy bet on that and win. That's not all I'm going to take. We're going to cut out twenty-five of your fattest steers for the army."

"Rob me of them?" she asked.

"Commandeer them."

[Copyright: 1931: By William MacLeod Raine.]

[Continued tomorrow].

NEW YORK SOCIETY

New York, Aug. 30.—[Special.]—Mr. and Mrs. James H. Ottley gave a dinner last night in the roof garden of the St. Regis for Miss Louise Scales and C. Willard Young, who will be married on Wednesday.

Dr. and Mrs. Henry James left yesterday to return to Southampton.

Mr. and Mrs. Edwin F. Thrall have returned from their wedding trip in Europe and are with Mr. Thrall's aunt, Mrs. Frank Sullivan Smith at the Plaza.

Miss Constance Hoyt, a debutante of the coming season, returned on the Ile de France after visiting in England and on the continent.

Mrs. Adelaide J. Pendergast sailed on the Berengaria to pass several weeks in France and Germany.

Mrs. William E. Strong will return this week from Hot Springs, Va.

Memorial to Mrs. A.B. Jacobs Delights Young

BY THALIA

HAVE you heard the sweet story of the spontaneously dramatic and touching tribute accorded Sylvia Shaw Judson's "memorial to Mrs. Belle Austin Jacobs" on the occasion of its unveiling in Kosciuszko park in Milwaukee a few weeks ago?

The memorial is placed opposite the university settlement where Mrs. Jacobs worked for twenty-seven years before her death. It is a bronze seated figure of a young girl reaching out to feed a squirrel. When the coverings were removed during the dedication ceremony there was a little chorus of childish cries and a group of youngsters ran quickly up on the black granite pedestal and threw their arms around the statue.

The sculptress, her husband, Clay Judson, and their small daughter, Alice, were present for the ceremony and the juvenile demonstration of involuntary admiration. The memorial is to be the center of a group of story tellers' benches, and a flower garden to be known as the Children's garden.

Guests at the garden tea to be given for Mrs. Judson's sister, Miss Theodora Shaw, on Sept. 12 at Ragdale, Mrs. Howard Van Doren Shaw's Lake Forest residence, will see a small white marble replica of the Milwaukee memorial. It is being placed, I believe, in the center of the circling drive in front of the entrance to the house.

Anna Blair Holland Wed in Fourth Presbyterian Church.

Mrs. John Francis Holland of the North Shore hotel, Evanston, announces the marriage of her daughter, Miss Anna Blair Holland, to William Hoehle Keller of Chicago. The wedding was very small and quiet, in the chapel of the Fourth Presbyterian church at 12:30 o'clock on Saturday. Only the bride's kin, her mother, Mrs. Holland, Mrs. Henry Blair, and Miss Anita Blair, were present.

The former Miss Holland has been associated with Ross & Browne in the real estate business and has been residing at 14 East Elm street. Mr. Keller and she are to reside at that address, for a time at least, and she plans to continue her business activities. Mr. Keller is an industrial engineer. Mrs. Holland, who is first cousin to Mrs. Chauncey Keep, is going to Camden, Me., for a visit with Mrs. Keep about the middle of September, when the latter's daughters, Mrs. Robert A. Gardner and Mrs. James Hutchins, and their children will have departed.

The I. Newton Perry children did themselves proud in the events of the 10th annual gymkhana and horse show held in the Little Traverse Riding academy on Friday at Harbor Springs. Sally Perry was adjudged the best girl rider between 10 and 13 years old, and Brewster and Newton were respectively second and fourth in the class for boy riders between 11 and 16 years of age. Newton and Sally were fourth in the class for the best pair of riders. Nancy Otis, daughter of Joseph E. Otis Jr., was one of the winners in the class for girl riders between 13 and 16 years old, and Betty Offield was second in the class for young ladies over 16 years.

Chicago Women Do Well in Tennis at Charlevoix.

Summer activities at the summer resorts are winding up to the Labor day climax with numerous sports events. The annual Michigan Riviera tennis tournament was held at Charlevoix last week. Mrs. William B. McIlvaine Jr. reached the semi-finals, but was defeated by an Indianapolis girl, Miss Catherine Wolf, in 4 close fought sets, 7-5, 5-7, 6-3, 6-3.

Edward Byron Smith, the Solomon A. Smiths' son, got into the semi-finals, too, but was beaten by a former Davis Cup team star, John Hennessey, who ultimately won the championship. In the junior men's singles Ralph Ellis, son of Mrs. C. E. Pynchon, was defeated in the finals in a 3 hour match that took 55 games to decide.

The A. A. Carpenters have returned to Lake Forest after 3 weeks at the Chicago club at Charlevoix. Recent arrivals at the clubhouse include Dr. and Mrs. Edwin W. Ryerson, Mr. and Mrs. Robert C. Orr, and the John Colemans. Howard Linn and W. Scott Linn arrived Friday morning to open the Linn cottage and get it ready for a Labor day house party. The Edward D. Shumways, who rented their cottage to the Byron S. Reids, intending to remain in Lake Forest, have gone up for 3 weeks and will stay at the clubhouse. Mrs. Joseph H. King has returned to Charlevoix after a few days in Chicago.

Mr. and Mrs. Charles Sincere of Glencoe announce the marriage on Saturday of their daughter, Roslyn, to A. J. Gaines of Chicago. The ceremony took place at the Sincere residence at 196 Beach road, Glencoe, at 6 o'clock in the evening. After a wedding trip to Asheville, Mr. and Mrs. Gaines are to reside on the north side.

A FRIEND IN NEED

BY SALLY JOY BROWN.

Must Have Typewriter.

"I am in desperate need of a typewriter. I am blind and have won a scholarship and expect to go away to college within a week. This scholarship will include only my school expenses and gives me nothing toward my living expenses. Therefore, I cannot buy a machine and I need one badly. If you could get me one through your column, I should be very grateful to you. J. W."

This letter comes to us from a blind boy in southern Illinois who, despite his handicap, is determined to continue with his education. If you can supply him with the typewriter he needs, it will mean an immense help to him.

ANY DRESS
Suits Same Price
CLEANED & PRESSED
69c
Dresses Dyed, $2.69
Cash and Carry
6 for $4.00 Each
Pickup and Delivery, 6 for $4.50
WOODS CLEANERS
54 West Randolph St.
Room 302—Dearborn 9679

FORMER U. OF C. CO-ED WED

MRS. WILLIAM W. LUSTFIELD.
Paul Stone-Raymor, Ltd., Photo.]

Mrs. Melville A. Hill of 7558 Oglesby avenue announces the marriage on Aug. 14 of her daughter, Mary Janet, to William W. Lustfield, son of Mr. and Mrs. Ernest Lustfield of 1423 Greenleaf avenue. The bride attended the University of Chicago. The groom is a graduate of the University of Iowa and a member of Sigma Alpha Epsilon.

WASHINGTON SOCIETY

Washington, D. C., Aug. 30.—[Special.]—The German ambassador, Herr von Prittwitz und Gaffron, is spending the week-end in Philadelphia visiting friends.

The Belgian ambassador, Paul May, and the Argentine ambassador, Felipe Espil, were the guests of honor at the dinner given last evening by Mr. and Mrs. Lionel Atwill in their country place in the Green Spring valley for Mrs. Atwill's daughter, Miss Louise Brooks. A ball followed the dinner. Miss Brooks was presented to society in Philadelphia and in Bar Harbor last week by her maternal grandmother, Mrs. E. T. Stotesbury, whose first husband was the late Oliver Cromwell, father of Mrs. Atwill. Miss Brooks will be presented to Washington society early this winter.

Mrs. Ernest L. Jahncke, wife of the assistant secretary of the navy and their daughters, Miss Adele Townsend Jahncke and Miss Cora Jahncke, have returned to their apartment in the Mayflower after their summer outing. The two girls have been in camp in North Carolina. Mr. Jahncke left Milwaukee today by airplane for Kansas City. There he will speak before the opening session of the 32d national encampment of the Veterans of Foreigns Wars tomorrow.

Paris Omits Sleeves from Smartest Coats

BY BETTINA BEDWELL.

PARIS.—[Special.]—Sleeves are the big question of the moment. Every one is asking what is going to happen to the sleeves of the fall coat. One thing already has happened to them on some of the smartest wraps being worn in Paris—they are omitted altogether, and short shoulder capes substituted for them, as illustrated by the coat sketched today.

This type of cape coat, according to the style authorities, was scheduled to just shrivel up and die out of style altogether during the summer, but something went wrong with the schedule. A good number of ultra-fashionable women are wearing this coat at the moment and it looks just as smart as the day it was first seen. Being in the fashion picture as it is thus late in this season, it is probable that it will be worn also in early fall. The coat shown is made of light beige cheviotlike woolen. It has a straight, wrap around body, and over this an elbow deep cape is placed, bordered with a band of beige fox fur. The cape is tucked to fit on top of the shoulders, and for a collar it has a cartridge plaited roll that stands away from the neck at the sides. Two short, broad tabs of the wool serve to fasten the coat at the neck.

I saw this coat at Longchamps, at the Ritz and at the Polo, worn by women of distinction. In each case the sleevelessness was not apparent, for long beige suede gloves were pulled up on the arms to meet the cape.

No More Gray Hair!

If you are troubled with gray hair, falling hair or dandruff, don't give up! Use Nourishine! Nourishine is a tonic that acts naturally at the base of the trouble—the hair roots. Nourishine cleanses the scalp, banishes dandruff, stimulates and invigorates the roots and promotes hair growth. It acts as a food tonic for starved hair follicles and thus eliminates the cause of gray hair. The one liquid will restore gray hair to any original color, regardless of its shade. Easy to apply. Certain, uniform results. $1.25 at all drug and department stores.

Nourishine Shampoo is acid free—especially recommended to Nourishine users for better results. Price, 50c.

Nourishine Mfg. Co.
311 S. Spring St., Rm. 1305, Los Angeles
NOURISHINE
Not a Dye

ENGAGEMENT

Mr. and Mrs. Thomas A. Banning of Wilmette announce the engagement of their daughter, Margery, to George Frederick Shepherd, son of the Rev. and Mrs. George F. Shepherd of Central square, New York. Miss Banning was graduated in June from Northwestern university and is a member of Gamma Phi Beta. Mr. Shepherd is a graduate of Hamilton college and a member of Phi Upsilon.

Corset Makers Can Work Miracles in Reshaping Figures

BY ANTOINETTE DONNELLY.

After witnessing a corset fashion review, recently, there could be no doubt left in one's mind as to what our corset manufacturers are accomplishing in the way of beautiful silhouette making. If our current corset makers aren't God's gift to women in a season in which the silhouette is taking on more importance than ever, then there ain't any such gift to women.

Woman's figures have been studied, from the silhouette of slightest mold to figures of considerable weight, and such shaping and boning and molding has been accomplished that it is an unusual type of figure that can't appear better proportioned in one kind of garment or another.

I've always had a theory that for one woman, usually young and slender and very graceful, who can get by without a corset there are fifty thousand who never should be seen without one. And in the foundation garments, as they are presented today, you see an advantage even as the slender person in letting her figure conform to molding with some light foundation garment.

There's something devastatingly and grossly ugly about an uncorseted figure of a certain weight. I can't name the weight in pounds, of course, but it might be known as a "wobbly figure" weight. And each pound added to that certain weight contributes just so much more ugliness.

There are perfectly good medical reasons why women whose abdominal muscles are not in good exercise form should rely on some sort of abdominal support. But, of course, it is the looks we are more concerned with here. And my object in introducing the subject today is to suggest that women do not just go in and buy a corset off a counter or bargain pile.

PATTERNS BY CLOTILDE

[Registered U. S. Patent Office.]

Note—Clotilde patterns are made in New York exclusively for THE CHICAGO DAILY TRIBUNE.

WOMAN'S AND MISS' DRESS.

The smart simplicity of this design is sure to make it popular. It is cut on slender lines and is suitable for many figures. The saucy bow added to the vest of a contrasting color adds much to the charm of the dress. Georgette crêpe, plain flat silk crêpe, and wool and crêpe novelties will be good for this model.

The pattern, 3219, comes in sizes 14, 16, 18, and 20 years and 36, 38, and 40 inches bust measure. Size 16 requires 3¼ yards of 39 inch material with ⅝ yard of 39 inch contrasting.

Order Blank for Clotilde Patterns

CLOTILDE PATTERNS.
CHICAGO TRIBUNE, P. O. BOX 537, Grand Central Station, New York City.

Inclosed find 9..... Please send me the Clotilde patterns listed below:

Pattern No..... Size..... Price.....

3219.....
Name .....
Number and Street .....
City .....
State .....

How to Order Clotilde Patterns.

Write your name and address plainly on dotted lines, giving number and size of such patterns as you want. Inclose 10 cents in stamps or coin [coin preferred; wrap it carefully], for each number, and address your order to Clotilde Patterns, CHICAGO TRIBUNE, P. O. Box 537, Grand Central station, New York City.

THREE MEALS A DAY

From the Tribune Cook Book

BY MARY MEADE,
Tomorrow's Menu.

MORNING.
Green Gage Plums
Poached Eggs on Toast
Coffee

NOON.
Purée of Pea with Croutons
Sherry's Salad
Bread-and-Butter Sandwiches
Brown Betty
Tea

NIGHT.
Stuffed Breast of Veal
Corn on the Cob Riced Potatoes
Baked Parsnips
Fresh Pineapple
Demi-Tasse

Food Talk.

The month of June has too long been hailed as the year's bridal month, and not enough attention has been given to breezy, golden September. To those of you now planning on "life's best adventure," I offer sincere good wishes.

Last week's mail brought me a charming letter from a young bride who wanted to know where and how to purchase a cook book. First of all let me say that any general book store carries quite a complete stock of cook books. But don't, if you are an amateur, select the first one which is suggested or shown to you. There are cook books and cook books, and you will want to choose the one best adapted to your own needs.

The prime requisite of the book for you is that it be one which you are able to interpret in terms of your experience and the likes or dislikes of your husband. Take time to read the given recipes while you are in the store. Then buy the book which sounds the easiest to you. We all start from the beginning, so if you are a beginner ask the clerk for that type of book.

Tomorrow's recipes are easy to make—do try them. If you run into cooking snags of any sort or variety, come to me for help. I'm glad to be of assistance.

PUREE OF PEAS.
1 can of peas
1 slice of onion
2 tablespoons butter
1 teaspoon sugar
1 pint of cold water
2 tablespoons of flour
1 pint of milk
1 teaspoon of salt
⅛ teaspoon of pepper

Drain the peas and add the sugar, onion, and cold water. Simmer for 20 minutes. Remove from the fire and rub through a sieve. Reheat and then thicken with the butter and flour cooked together. Add the scalded milk, salt, and pepper. Serve with or without croutons.

BROWN BETTY.
2 cups of chopped apples
2 cups of soft bread crumbs
¼ cup of sugar
Juice and grated rind of 1 lemon
¼ teaspoon cinnamon
2 tablespoons butter
¼ cup of water

Melt the butter and add the crumbs. Mix the sugar, spice, and lemon rind. Put one-fourth of the crumbs in the bottom of a buttered baking dish, then one-half of the apples on top of the crumbs. Sprinkle with one-half of the sugar mixture and add another fourth of the crumbs, the rest of the apples, and the remaining sugar mixture. Sprinkle the lemon juice and water over this. Put the rest of the crumbs over the top. Cover closely and bake in a moderate oven (325 degrees F.) for 45 minutes. Uncover and brown quickly. Serve with sweetened cream.

[Copyright: 1931: By The Chicago Tribune.]

FARM AND GARDEN

BY PAUL POTTER

Two thistle spraying demonstrations to be conducted with the cooperation of the state department of agriculture are scheduled for Cook county, Wednesday and Thursday, Sept. 2 and 3. Plans for the public display for the control of Canadian thistle were announced yesterday by O. G. Barrett, farm adviser for the Cook County Farm bureau.

The demonstration Wednesday will be at 95th street and Wolf road in the southern portion of the county, while the one Thursday will be just east of the Des Plaines river between Ballard road and Dempster street. Each will begin at 2 p. m.

F. H. Haner of the state department of agriculture will attend and has promised the use of state power spraying equipment in which both calcium and sodium chlorate will be used. Three officials of the Cook county forest preserve are also coöperating. They are Charles G. Sauers, superintendent; James Brown, assistant superintendent; and George Olcese, divisional superintendent. In addition to the truck equipment.

SAVE $1.50 ON A PERMANENT

★ LABOR DAY SPECIAL ★

Now is the time to get a FAMOUS silken permanent with a new and luxurious natural wide wave and a perfect marcel effect. All this week Famous offers

OUR REGULAR $3 FAMOUS PUSH-UP

PERMANENTS

NOW $1.50

HAIRCUT FREE

HOLLYWOOD PERMANENT $2.50
STEAM OIL PERMANENT... $3.00
REALISTIC PERMANENT... $4.50
NATURALDENE PERMANENT $5.00

★★★ EXTRA SPECIAL! 3 FOR $1 Shampoo Eyebrow Arch Haircut Finger Wave Manicure Henna Rinse ★★★

Famous PERMANENT WAVE SHOPS

Loop Shop: 202 S. State, 13th Floor—HAR. 6732

NORTH SIDE SHOPS:
4550 N. Western Ave. Ardmore 1580
4802 Broadway Sunnyside 2961
5407 N. Clark St. Ardmore 4078
1524 Devon Ave. Sheldrake 8533

WEST SIDE SHOPS:
4002 W. Madison Van Buren 2868
10 N. Crawford Van Buren 8583

NORTHWEST SIDE SHOPS:
2901 W. North Ave. Albany 7189
2417 N. Cicero Ave. Spaulding 3127
3038 Milwaukee Ave. Ardmore 0405
4775 Milwaukee Ave. Palisade 7191

SOUTH SIDE SHOPS:
6845 Cottage Grove Dorchester 4236
7357 W. 79th St. Stewart 2966
731 W. 63rd St. Normal 0660
11106 S. Michigan Commodore 3197

ALL SHOPS OPEN EVENINGS TILL 9

AS AT THE OLD WALDORF, RATES FROM $6 THE DAY

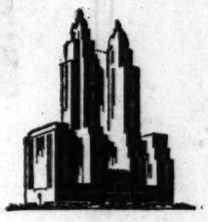

ADDRESS RESERVATIONS once again: "Waldorf-Astoria, New York"... and feel content. The old Waldorf is reborn in this new, 1931-edition Waldorf which opens OCTOBER FIRST. ...Former key personnel retained, including: LUCIUS BOOMER, *President;* AUGUSTUS NULLE, *Treasurer;* FRANK READY, *Manager;* and "OSCAR OF THE WALDORF."

THE WALDORF ASTORIA

PARK • LEXINGTON • 49TH • 50TH • NEW YORK

AMUSEMENTS.

APOLLO OPENS TONIGHT, 8:30
Pearly Gates Productions, Inc., Presents
A MUSICAL MORALITY PLAY Based on
THE NEGRO SPIRITUAL Entitled
"Pearly Gates"
The Negro's Conception of Heaven and Hell, and the Roads Leading to Them.
Written and Directed by FREDERICK HALL
FIRST POP MAT. WEDNESDAY POPULAR PRICES

GARRICK POP. MATS. Wed. & Sat.
The Hilarious and Uncanny Comedy
A Modern Virgin
by the author of "YOUNG SINNERS" with Margaret Sullavan, Herbert Rawlinson and ROGER PRYOR

RAVINIA OPERA TONIGHT 8:15
Gala Closing Night: PETER IBBETSON: Bori, Macbeth, Bourskaya, Johnson, Gandolfi, Rothier, Pelletier. SEAT RESERVATIONS—Phone Hollycourt 2000 from Chicago (no toll). From suburbs, Highland Park 2727. Gate admission $1.25, 400 free seats. RESERVED SEATS $2.50, $4.50. Special opera trains C. & N. W. Ry. and North Shore Line to gate. Round trip $1.

THE RECORD BREAKER 4TH MONTH—LAST 2 WEEKS
HIGH AT ADELPHI
COMEDY HIT
EDNA HIBBARD
James Spottswood
Richard Taber
EVES. AT 8:40—MATS. WED. & SAT.

RIALTO State at Van Buren Cont. from 9:30 A. M.
BURLESQUE

AMUSEMENTS.

BOX OFFICE NOW (Seats 4 weeks ahead. Mail orders filled—Nights, $3, $2.50, $2, $1.50. Matinees Wednesdays and Saturdays, $2.50, $2, $1.50, $1.
"THE GREEN PASTURES"
Complete original cast, "Heavenly Choir," and production brought intact from 640 consecutive New York performances.
ILLINOIS THEATRE
OPENING MONDAY, SEPT. 7

PAUL WHITEMAN in Person and every night, Concert Sundays. Concert and Dancing week nights.
LABOR DAY, MONDAY, SEPT. 7TH
TEA DANCE, 3:30 TO 5:30 P. M.
Also on Saturdays. Adm. $1.00 including Choice from Special Dinner Menu.
EDGEWATER BEACH HOTEL
5300 BLOCK SHERIDAN ROAD
Phone Longbeach 6000

PLAYHOUSE Nites, $1.00 to $3.00 Pop. $2 Mats. Wed., Sat.
TAYLOR HOLMES
IN THE JOHN GOLDEN SUCCESS
SALT WATER
with FISKE O'HARA

GREATER COMISKEY PARK
BASEBALL PALACE OF THE WORLD
35TH ST. AND SHIELDS AVE.
GAME TODAY AT 3 P. M.
White Sox vs. Cleveland
Seats on sale at THE HUB State and Jackson Sts.

BLACKSTONE Nights 50c-$2.50 $2 MAT. WED.
Best Fun, 44th Week of Comedy Hit.
"STEPPING SISTERS" with BLANCHE RING HELEN RAYMOND ISABEL RANDOLPH

Have You Visited

The Semi-Annual Sales

In the Home-Furnishings Sections?

Every section has reason to be proud of the fine values it is offering at this time. There are opportunities for great saving in

Furniture, Rugs, China, Glass, Lamps, Mirrors, Picture Frames, Housewares, Bedspreads, Blankets, Comfortables, Household Linens

And This Is the Last Day

See Announcement of Featured Groups Elsewhere in This Paper

Make a Coat Dress of These New

Sheer Rough Woolens

In the Bright Colors New This Fall

$2.50 to $4 yard

Plain crepy surfaces, drop-stitch weaves, diagonal monotone weaves—they're especially smart for the coat dress you *must* have this fall.

Bright Reds, Greens, Blues, Some Darker Shades and Black—Every Fall Color Is Here

You'll choose from these woolens in planning your fall wardrobe, knowing your frocks will be individually suited to your taste, in fabrics which are extremely smart, yet very moderately priced $2.50 to $4 yard, according to kind and quality.

Woolens Section, Second Floor.

Just One More Week!

The Annual Sale of Furs

A Featured Group Brings

Squirrel, Hudson Seal,* Leopard Cat, Caracul and Raccoon Coats

$195

They are after the new silhouette with wide shoulders, slender waists, deeper armholes, wide shawl collar and deep wrap around. There is just this week to take advantage of these much lower prices—the selection is complete. The coat sketched is fawn-colored or platinum colored caracul.

*Dyed Muskrat.

Sports Coats from $97.50 up
More Formal Coats, $135 up

Fur Section, Fourth Floor.

CARSON PIRIE SCOTT & CO

CARSON PIRIE SCOTT & CO

Whatever Your College

Vassarettes

Should Be Packed Off to School

Shirts Shorts

$2.50 each

Active young things will find them the most comfortable things in their college wardrobes. The fullness is knitted in, so they stretch where they should and contract where they should, and the result is a perfect fitting undergarment in the sleekest of lines.

In Bemberg and lisle, $2.50 each; in Bemberg and wool, $3.50 each; pure silk, $4.75 each; angora and silk, $7 and $7.50 each.

Lingerie Section, Third Floor.

Cloth Coats

In the Semi-Annual Sale

$97.50

The Details of These Coats Read Like the Headlines in the New Winter Fashion Story

Short Shawl Collars, Fur High on Sleeves
Slender Waistlines, Flare in Skirt
Rough Fabrics

Indulge your longing for a new winter coat in this Semi-Annual Sale which offers values incomparable for the quality of fur trimmings and the new fabrics.

The misses' coat has kit fox collar and cuffs and comes in black and red chardella cloth. At left.

The woman's coat has luxurious Jap mink collar and cuffs and comes in black, brown. At right.

Misses' and Women's Coats, Fourth Floor.

Consult *the* College Budgeteer

before getting your school clothes

On Campus, In Classrooms

BUDGET No. 1

If Your Allowance Is . . . **$75**

POLO COAT—no college wardrobe is complete without one! In tan	$39.50
KNITTED SUIT—copy of Schiaparelli. Lacy weave blouse with knitted scarf. Brown, green, wine, blue	17.50
CHENILLE BOWLER HAT—with the tip of a feather. Black, brown, green	5.00
HANDBAG—with your own initials	2.95
CAMPUS SHOES—with nice low heels	6.50
PIGSKIN GLOVES—just right!	2.95
	$74.40

For Rushing, For "Informals"

BUDGET No. 2

If Your Allowance Is . . . **$125**

BLACK COAT—with a badger shawl collar—flattering, no end! The new boucle woolen, slim lines	$57.50
CANTON CREPE FROCK—in bright green, contrasts vividly with the coat. Also in henna, black, brown	39.50
EMPIRE HAT—in felt, with coq feathers and tucks to trim it	10.00
SUEDE BAG—with metal trimming	5.00
SUEDE PUMPS—dressmaker type	8.50
PULL-ON GLOVES—black glace kid	2.95
	$123.45

For Fraternity Formals

BUDGET No. 3

If Your Allowance Is . . **$50**

SATIN EVENING FROCKS—notice the moulded lines, that new bustle bow, the short flame velvet jacket	$29.50
SANDALS—just tint them to match	8.50
BEADED BAG—loads to choose from at	5.00
PASTEL KID GLOVES—short lengths are the newest	3.75
PEARLS—the classic for evening	2.45
	$49.20

See These and Other "College Budgets"—Completely Assembled—in the "College Budget" Fourth Floor and in the State Street Windows.

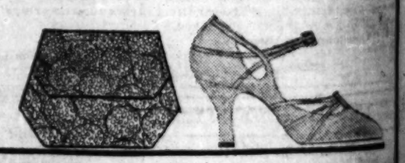

FOURTH FLOOR

CARSON PIRIE SCOTT & CO

SECTION TWO
SPORTS
MARKETS
WANT ADS

Chicago Daily Tribune

THE WORLD'S GREATEST NEWSPAPER

The Tribune's Telephone Number Is
Superior 0100
Double the Fun of Next Week-End! Buy a Tribune-Advertised Used Motor Car!

MONDAY, AUGUST 31, 1931. *** 21

142 BEGIN U. S. AMATEUR TITLE PLAY TODAY

CINCINNATI'S RALLY IN EIGHTH UPSETS CUBS, 4 TO 3

MALONE YIELDS TWO HITS UNTIL 4 RUN BLOWUP

Double by Heathcote Jolts Old Mates.

BY IRVING VAUGHAN.

Cliff Heathcote is one of those fellows who refuses to mix sentiment with business. The Cubs paid his salary for years, but he had a chance yesterday to bite the hand that once fed him. Summoned in a pinch, he bit off a two base hit, thereby precipitating a four run rally that let the meek Cincinnati Reds triumph by 4 to 3 in a struggle which for seven innings looked like a romp for Pat Malone. It was the Rhinelanders' third win in seventeen starts against the Cubs this season.

CLIFF HEATHCOTE.

The manner in which Malone conducted his affairs prior to the blowoff led 18,000 spectators to believe he was headed for his 13th victory of the season. In seven innings he permitted only two singles. Meanwhile his mates had presented him with a one run advantage off the skilled Red Lucas. But Malone, probably annoyed considerably when Capt. Grimm made a bad throw on a long shot play, fell apart in the eighth. That hit of Heathcote's, as well as a couple of others, followed. There also followed a brilliant Cub bid to tie it up in the home half, but with the tying run on third Hack Wilson grounded into a double play.

Herman Earns Praise.

Despite the reverse, there was some consolation furnished by the deeds of Billy Herman, the new second sacker who refused to stay dizzy as the result of being hit on the head in his début the day previous. As a fielder, the $50,000 recruit did about everything asked of him. As a batter he walked twice, singled once to start the Cubs' first run and fouled out in the ninth after a single by Grimm had opened the inning. He also showed that there is nothing slow about his running ability.

Before the Cubs reached the point of destroying the continuity of goose eggs on the score board, they had found Lucas a very elusive worker. He confined them to two hits and one pass in the first three innings. One of the hits was a scratch by English with one out in the first. He was doubled up on Cuyler's tap to the pitcher. The other hit rattled off Grimm's bat with two gone in the second.

Cubs Score in Fifth.

Preceding the process of picking up a lone run in the Cub fifth, Grimm hoisted a fly to Douthit. Herman worked himself to the limit of 3 and 2. The next pitch he spanked in a rakish manner over Cuccinello for a single. A head on wind, which incidentally was slightly chilly, wasn't sufficient to prevent Hartnett from landing on one hard enough to send it to the fence in right center for a double. Herman tore around to the plate on the hit. Gabby went to third on the throw in, but Malone popped to Beck and the latter kept another run from scoring when he made a one handed reach for Adair's hard grounder.

What Mr. Malone did to the Reds before they finally crashed through in the eighth deserves honorable mention even though it didn't mean anything in the long run. Douthit opened the battle with a single to center and went as far as third on two outs. Crabtree led off with a hit in the fourth and immediately died steal-

[Continued on next page, column 7]

A Sad Eighth

CINCINNATI.	Ab	R	H	P	A	CHICAGO.	Ab	R	H	P	A
Douthit,cf	4	0	1	3	0	Adair,ss	4	1	1	3	3
Crabtree,rf	4	0	2	1	0	English,3b	4	1	2	1	3
Roush,lf	4	0	0	2	0	Cuyler,cf	4	0	1	1	0
Hend'k,1b	4	0	1	13	0	Barton,rf	4	0	1	2	0
Cuccillo,2b	3	1	1	1	3	Wilson,lf	4	0	0	4	0
Beck,3b	3	1	1	1	3	Grimm,1b	4	0	2	13	0
Dur'cher,ss	2	0	0	2	2	†Cuccinot	0	0	0	0	0
*Heathcote	1	0	1	0	0	Herman,2b	2	1	1	1	3
Ford,ss	1	0	0	1	1	Hartnett,c	4	0	1	3	2
Baker'th,c	3	1	1	3	0	Malone,p	2	0	0	0	5
‡Lucas,p	3	1	0	0	2	Mar,p	0	0	0	0	0
	32	4	8	27	11		33	3	9	27	15

*Batted for Durocher in eighth. †Ran for Grimm in ninth. ‡Hemsley batted for Malone in eighth.

Cincinnati	000	000	040—4
Chicago	000	010	020—3

Error—Grimm. Runs batted in—Hartnett, Heathcote [2], Crabtree [2], Cuyler, Barton. Two base hits—Grimm, Hartnett, Heathcote. Three base hit—Crabtree. Sacrifices—Beck, Cuccinello. Double plays—Lucas to Durocher to Hendrick; Malone to Adair to Grimm; Ford to Hendrick; Beck to Cuccinello to Hendrick. Left on bases—Cincinnati, 4; Chicago, 3. Bases on balls—Malone, 1; Lucas, 2. Struck out—Malone, 1; Lucas, 2. Hits —Malone, 6 in 8 innings; May, 2 in 1 inning. Losing pitcher—Malone. Umpires—Rigler, Donnelly and Pfirman. Time—1:56.

Overtime

CHICAGO.	Ab	R	H	P	A	DETROIT.	Ab	R	H	P	A
Blue,1b	6	0	0	11	1	Johnson,rf	5	1	2	2	0
S'llvan,3b	5	1	2	2	1	F'tiger,2b	5	1	0	1	3
R'nolds,rf	7	0	1	2		Stone,lf	4	1	0	2	1
Fonseca,lf	5	1	1	2	0	A'ander,1b	4	0	0	17	0
W'wood,cf	6	2	3	4	0	G.W'ker,cf	7	0	0	3	0
Appling,ss	5	2	3	6	4	Rogell,ss	4	0	2	1	4
Kerr,2b	2	0	0	2	2	E'dson,3b	6	1	3	0	2
J'ffries,2b	3	2	2	2	5	G'owski,c	5	2	2	6	1
Tate,c	3	1	1	9	0	H'worth,c	1	0	0	1	1
Grube,c	3	0	2	3	2	Uhle,p	2	1	1	0	2
Thomas,p	1	1	1	0	1	Hogsett,p	2	0	0	0	2
Weiland,p	0	0	0	0	1	‡H.Walker	0	1	0	0	0
Lyons,p	1	0	0	0	0						
Frasier,p	2	0	0	0	0						
*Joiley	0	0	0	0	0						
	50	10	16	37	17		47	8	10	36	16

*Batted for Kerr in 5th.
†Fothergill batted for Tate in 5th. Norman batted for Lyons in 8th.
‡Ran for Uhle in 5th.
§Koenig batted for Grabowski in 8th.

Chicago	012	220	010	002	—10
Detroit	004	130	000	000	—8

Errors—Blue [2], Grabowski, Grube, Appling, Rogell, Jeffries [3], Reynolds. Runs batted in—Appling, Reynolds [2], Johnson, Alexander, Kerr, Stone, Watwood, Jolley, Grabowski, Gehringer, Norman, Jeffries, Grube. Sacrifice hits—Gehringer, Sullivan. Two base hits—Watwood [2], Johnson, Appling [2], Uhle. Three base hits—Reynolds, Richardson. Stolen bases—G. Walker [2], Rogell, Appling, Weiland, Fonseca. Struck out—Uhle, 2; Hogsett, 5; Thomas, 1; Weiland, 2; Frasier, 1. Bases on balls—Uhle, 1; Hogsett, 1; Thomas, 4; Weiland, 6; Lyons, 1; Frasier, 2. Double plays—Uhle to Rogell to Alexander; Sullivan to Kerr to Blue; Stone to Grabowski. Hits—Off Uhle, 10 in 5 innings; Weiland, 4 in 2 1-3; Lyons, none in 2 1-3; Thomas, 2 in 2 1-3. Hit by pitcher—Thomas [Alexander]; Uhle [Weiland and Jolley]. Winning pitcher—Frasier. Losing pitcher—Hogsett. Wild pitch—Hogsett. Time—2:52.

Cards Defeat Pirates Twice; P. Waner Hurt

St. Louis, Mo., Aug. 30.—(AP)—Behind fine pitching of Paul Derringer and Bill Hallahan, the Cardinals took both ends of a double header from the Pirates here today, 5 to 0, and 4 to 1.

Derringer, in blanking the Pirates in the opener, ran his string of consecutive scoreless innings to twenty-one. Hallahan fanned thirteen batters in the second game.

Paul Waner, Pittsburgh right fielder, suffered a jaw fracture in the ninth inning of the first game when he was struck by a ball thrown by Catcher Jimmy Wilson of the Cardinals as he stole second base. The ball bounded into left field and Waner continued to third base. He finished the game.

The double victory increased the Cardinals lead to eleven games.

PITTSBURGH.	Ab	R	H	P	A	ST. LOUIS.	Ab	R	H	P	A
L.Waner,cf	4	0	1	0	0	Adams,3b	4	1	3	1	0
Jensen,lf	4	0	2	3	0	Watkins,rf	3	1	2	2	0
Suhr,1b	4	0	0	8	0	Frisch,2b	4	1	1	1	2
Traynor,3b	3	0	1	1	1	Bottley,1b	3	0	2	10	3
P.Waner,rf	3	0	1	2	0	Hafey,lf	3	1	1	3	0
Pist,2b	3	0	0	5	1	Martin,cf	3	0	1	2	0
They'ow,ss	3	0	0	1	7	Wilson,c	4	0	0	10	1
Grace,c	3	0	1	4	2	Gelb'rt,ss	4	0	1	0	5
Kremer,n	2	0	0	0	2	Der'nger,p	3	0	2	1	3
Osborn,p	0	0	0	0	0						
	*32	0	6	24	13		37	5	14	27	10

*Mosiof batted for Kremer in eighth, and Grantham batted for Thevenow in ninth.

Pittsburgh	000	000	000—0
St. Louis	210	000	20*—5

Error—Wilson. Two base hits—Watkins, Hafey. Three base hits—Haley, Martin. Stolen bases—Jensen, P. Waner. Sacrifice—Derringer. Double plays—Derringer to Frisch to Bottomley; Kremer to Grace to Suhr. Bases on balls—Kremer, 3; Derringer, 2. Struck out—Kremer, 2; Derringer, 10. Hits—Kremer, 12 in 7 innings; Osborn, 2 in 1.

SECOND GAME.

PITTSBURGH.	Ab	R	H	P	A	ST. LOUIS.	Ab	R	H	P	A
L.Wan'r,cf	4	0	1	1	0	Adams,3b	4	0	1	0	2
Jensen,lf	3	0	1	3	0	Watkin's,rf	3	0	0	0	0
Pist,2b	3	0	0	3	1	Frisch,2b	3	2	1	1	2
Trayn'r,3b	4	1	1	1	0	Bot'ley,1b	3	1	1	8	0
Com'sky,rf	4	0	1	1	0	Hafey,lf	4	0	2	2	0
Suhr,1b	3	0	0	7	0	Martin,cf	2	0	0	2	0
They'ow,ss	4	0	1	2	3	Wilson,c	4	0	1	13	0
Phillips,c	2	0	1	6	0	Gelbert,ss	4	0	0	1	2
Spencer,p	2	0	0	0	1	Hallah'n,p	3	1	1	0	2
Wood,p	1	0	1	0	1						
	*32	1	7	24	6		30	4	7	27	8

*Sankey batted for Spencer in seventh.

Pittsburgh	000	100	000—1
St. Louis	003	010	00*—4

Error—Traynor. Two base hits—Hafey 2, Adams. Stolen base—Pist. Suhr, Frisch 2. Sacrifices—Adams, Jensen, Hallahan. Double play—Hallahan to Gelbert to Bottomley. Bases on balls—Spencer, 4; Hallahan, 2. Struck out—Spencer, 3; Hallahan, 13. Hits—Spencer, 6 in 6 innings; Wood, 1 in 2. Losing pitcher—Spencer. Umpires—Moran, McGrew, and Reardon. Time—1:51.

Germany Defeats England in Track and Field Meet

COLOGNE, Germany, Aug. 30.—(AP)—Germany defeated England today in an international track and field meet, winning seven of twelve events. One event ended in a tie.

SOX BEAT TIGERS IN WILD 12 INNING BATTLE, 10 TO 8

Hose Commit 8 Errors; Pitchers Walk 13.

BY EDWARD BURNS.
[Chicago Tribune Press Service.]

Detroit, Mich., Aug. 30. — Four White Sox pitchers walked thirteen and hit one batsman, and five White Sox fielders committed eight errors in this afternoon's final with the Detroit Tigers, yet the Chicagoans were able to eke out a 10 to 8 victory in twelve innings.

JOHNNY WATWOOD.

The victory, which placed the Sox in a cellar tie with the Tigers, only one percentage point out of sixth place and 2½ games out of fifth place, is to be credited to some nice, though tardy, pitching by Ted Lyons and some nicer and later pitching by Vic Frasier, who registered his eleventh win of the season.

Watwood, Appling Lead at Bat.

There was some swell hitting also, as witness the fact that the Chicagoans made 16 smacks, including two doubles and a single each by Watwood and Appling, the latter's being most important, for it produced the winning run after two were out in the twelfth.

Still more important were two singles each by Jeffries and Grube, who weren't in the game at the start. Jeff and Frank furnished the heavy work in tying the score in the eighth and it was Jeffries' single that drove in Appling with the winning run. Grube sent in Jeff with the extra marker with his single.

In the light of these events, it scarcely would be pleasant to mention that three of the Sox's errors were committed by Jeffries and another was the fault of Grube.

Tigers Threaten in 12th.

The turmoil didn't end after the Sox made the score 10 to 8 in the final session. A walk, a single by Rogell and an error by Reynolds had Tigers on third and second with two out. Then Frasier ended the game by striking out Richardson, who previously had made a triple and two singles.

It was the 50th victory of the season for the Sox and they now have 12 games to win out of their remaining 28 to be as good as they were last year, when they finished in seventh place. The win today brought their season standing with the Tigers to the same ratio as the score today, 10 to 8.

The Sox will be home tomorrow to launch a three game series with the fourth place Cleveland Indians.

Sox Score One in Second.

The White Sox in the second inning scored the first run of the afternoon's contest, despite the devastating effects of a strikeout and a double play. After Fonseca had fanned Watwood doubled to left and scored when Appling knocked Uhle's first pitch for a single to center. Kerr then hit into the double play.

The Sox went into the double play business themselves in the latter half of the inning. Alexander was hit in the head with a pitched ball; then G. Walker hit into a double play, Sullivan to Kerr to Blue. Rogell walked, but Thomas threw out Richardson.

The Sox added a pair of runs in the third. The inning started auspiciously because Tate singled and went to second on Thomas' single. The enterprise sagged while Blue and Sullivan flied out, but Reynolds tripled to right center, scoring Benny and Tommy. It looked as if Carl would get home, too, when Fonseca drove one toward right. But Alexander made

[Continued on next page, column 5]

Talking it Over

BY ARCH WARD.

The Cubs-Sox situation is getting no better fast. And it seems that the conductor of this column has had something to do with it. Dear me, we always are stepping on the bunions of the aristocracy or getting mixed up in petty altercations with the peasantry.

Read this from Bob Burns, who lives at 4404 North Mozart street, in answer to a letter from M. C., who said Luke Appling would "show up" Woody English as an infielder in Chicago's 100 per cent charity game Sept. 9:

"I was feeling great Wednesday morning, the sun was shining nicely and I was on my way to work. The world was a wonderful place to be in when—bang! My contentment and peace had vanished completely. The reason? Your column on the sport page of my favorite paper. How in the name of all that is holy did you ever print such a letter? The contributor who signs himself M. C. certainly must have meant, 'Merely Chump.'

"I have seen perhaps a thousand ball games since 1906 and I don't believe I have ever ducked an argument on the merits of ball players. I surely hate to dignify M. C.'s statement, but for fear some of your poor, unenlightened readers might believe him, shucks, it's a shame to waste time, but here goes!

"Appling will never see the day he will equal English in any department for this simple reason—his temperament. He is a highly strung, inexperienced lad who could not even land a regular job on a class A club. Any man in the National league will tell you that English is one of the best infielders in the league. Just let M. C. look in the record book. As for Jolley making us forget all about Hack—well, Hack's record is made. MOST RUNS—MOST HOMERS IN 1930—ALL TIME NATIONAL LEAGUE RECORD! Big Smead has yet to show us a thing his ten years on the coast promised.

"If any club owner in the American league thought Jolley was a big leaguer, he would have been up in his prime eight years ago. I am surprised the Sox passed Buzz Arlett, but then on the other hand, they only buy one class A man every five years. They would rather bring up men from the class C outfits and make us suffer while they develop, if they ever do. Here's a list of recruits from which poor Sox managers have to pick:

Reynolds—Class C, two years away from the majors.
Appling—Class D; never will make the grade.
Jeffries—Class B; two years away from class A ball.
Watwood—Three years away.
Simons—Never more than an ordinary class A player.
Eichrodt—Never more than an ordinary class A player.
Caswell—An erratic boy, if there ever was one, but a great fighter.
Sullivan—Two years in the association, then watch him!
Walsh Jr.—A true lesson on what rushing a kid too fast will do.
McKain—Three years away.
Moore—Class A in two years.
Caraway—One year in the Association.
Weiland—Nix! Just a thrower.
Kerr—A real man, and a player who could go anywhere and make good—a Coast league boy.
Jolley—Just a big good natured slugger, too slow for real stardom—but he can pole 'em.
Tate—A castoff, that's all.
Grube—Class A ordinary.
Fothergill—Same as Jolley.
Blue—His best years behind him.
Fonseca—A swindle trade—pins and wing gone, and I guess that's enough to convey what I mean.

"The main trouble with the Sox, and Ed Burns, Harvey Woodruff, Irving Vaughan and your whole staff will vouch for this, is the fact that they reach too low for players. They depend on class B and C men to come up and burn the league up just because they picked a couple of raw ones once who did. The men they have let go would really make a ball club today. Look at:

Dave Harriss—Cleanup man at Washington.
Jim Moore—Center field for Connie Mack right now.
Randy Moore—The Braves would not let him go.
Bill Kamm and Bib Falk—Chicago's gift to Cleveland.
Art Shires—A few bucks lost, eh?
Hunnefield—McGraw likes him.
Sheely—O, could we use him.

"There are several more, but I think you understand. I am not going to be a wild-eyed Cub partisan and claim a victory for them before the game with the Sox as anything can happen in baseball. Witness the defeat of the Yanks the other day and Mack's outfit did get beat by Bush's men—so we will let that be decided by the scoreboard Sept. 9.

"But don't insult the intelligence of the baseball fans by printing such dribble as M. C.'s ravings. I don't care whether either team wins as they are both Chicago teams, that is during the season but in the fall I am out there yelling: 'Come on, you Cubs!'"

William Jones, 2450 East 72d street, steps to bat with these remarks:

"I have seen Appling play many times in the Southern association and I believe he has what it takes to make good in the majors. As soon as he overcomes nervousness in fielding grounders he will make the best all-around player in Chicago, Kiki Cuyler excepted. Watch his smoke with a first division Sox outfit next year."

And this from Slick of Streator, Ill.:

"Just a line concerning that bone head who said Appling is going to show up English in the charity game Sept. 9. I have seen both play and believe me if Luke compares with Woody, you gotta show me.

"Another thing, these birds give me a laugh when they razz Hornsby because he didn't grab off a pennant for them. He has done well to keep in the first division. He has four players, Cuyler, English, Grimm and Hartnett. The rest of the team isn't any better than Cincinnati. Give him some players like Ott, Vergez, Walker and Critz and he'll give you a pennant."

CARDINAL PRO ELEVEN TO USE WRIGLEY FIELD

Wrigley field this fall will be the home of the Chicago Cardinals, professional football team. Dr. David J. Jones, Cardinal owner, yesterday completed arrangements for his eleven to share the north side gridiron with the Chicago Bears.

The Cardinals, who have been a south side organization throughout their affiliation with the National Professional Football league, have five home games scheduled, two of which are with the Bears. The other three contests will be played while the Bears are on the road.

Dr. Jones' club will start practice tomorrow at Mills stadium for its first conflict, an exhibition game with the Pullman Panthers at Normal park on Sept. 20.

Japanese Swimmer Clips 800 Meter World Record

TOKIO, Aug. 30.—(AP)—Shozo Makino lowered the world record for the 800 meter free style swim today by negotiating the distance in 16 minutes 16 and 6-10 seconds. The record is 10 minutes and 19 6-10 seconds held by the Frenchman, Taris.

Home Run Leaders

Ruth, Yankees	37	Averill, Indians	20
Gehrig, Yankees	37	Ott, Giants	26
Klein, Phillies	31	Foxx, Athletics	23

Champion of the Turf

A series of articles about Sun Beau, from the time he was a crooked legged, lazy colt running at his mother's side until he became the greatest money winning horse in turf history, starts in The Tribune tomorrow.

French Lane Wrote It

FANS WILL MISS UNCLE WILBERT WHEN HE'S GONE

Contract with Brooklyn Winds Up This Year.

BY WESTBROOK PEGLER.
[Chicago Tribune Press Service.]

New York, Aug. 30.—This is the last year of Uncle Wilbert Robinson's current contract to manage the Brooklyn daffiness boys and if he should happen to lose his job in spite of the most insistent newspaper claque that ever befriended a man beset by small troubles, he will have to admit that press and public gave him a long hearing and square deal.

WILBERT ROBINSON.

Uncle Wilbert has been enjoying for some years an old man's quarrel with old Steve McKeever, a Brooklyn politician, who represents a one-fourth interest in the ownership of the club. This has been a very funny quarrel, as both old parties are fat and more or less bald, and naturally more disposed toward tolerance than hatred. They are of the type which you might describe as the nice old guy type.

Just a Beautiful Hatred.

But here they have developed one of the most beautiful hatreds back and forth that has ever been seen in the sport industry, a hatred more amusing than the one that existed between Ban Johnson and Charlie Comiskey because both old boys are still healthy.

Now that Uncle Wilbert has had a very punk year with the daffiness boys, old Steve will be sure to rage around the directors' meetings next winter yelling for the rest of them to help him throw that doddering old hypocrite and so forth out of there. Uncle Wilbert will call Steve a few old whatnots on his part and the pot will be calling the kettle old, each with rising scorn for the other's antiquity, until the directors reach their decision, which is certain to be a great blow and rebuke to one or the other.

It is a favorite fallacy that old people grow mellow and forgiving, but if you ever get a chance to interview the director of an old people's home you will learn that they can take more offense for less cause than people in the flower of their youth, and exploit the smallest provocations into implacable hatreds.

Newspaper Aids McKeever.

Involved in this row on McKeever's side is one of the great old New York newspapers whose sports editor seems to have injured Uncle Wilbert's feelings a few years ago. Uncle Wilbert then did as he shouldn't have done, telephoning the sports editor's boss in an attempt to have him fired for something which he had kept in his memory book for a long time. The boss told Uncle Wilbert he was running that newspaper and also told him what he thought about people who blab to square a grievance.

Ever since then Uncle Wilbert's name has been barred from this newspaper and when the baseball reporter with the Brooklyn daffiness boys feels compelled to refer to Uncle Wilbert he calls him simply the manager of the Brooklyn baseball club, which is a small way of doing, but consistent with the general character of the whole row. The sports editor is fairly full of years himself and, while it is easy enough to dislike him on hearsay, I have discovered on acquaintance that he is as easy to like as old Uncle Wilbert and old Steve.

When Uncle Wilbert's name was barred out of one paper, the baseball writers and sport columnists with the other papers, liking Uncle Wilbert, began to give him a little extra mention, generally in praise, and if not in

[Continued on next page, column 3]

Major Leagues

AMERICAN LEAGUE.

	W	L	Pct.		W	L	Pct.
Phil'phia	89	35	.718	St. Louis	53	74	.417
Wash'ton	74	51	.592	Boston	49	74	.398
New York	73	58	.584	CHICAGO	50	76	.397
Cleveland	62	62	.500	Detroit	50	76	.397

YESTERDAY'S RESULTS.

Chicago..... 10; Detroit 8
[12 innings].
St. Louis.....6-6; Cleveland 3-3
New York.....14; Boston 4
Washington..... 5; Philadelphia 1

GAMES TODAY.

Cleveland at Chicago Wash. at New York.
Detroit at St. Louis. Boston at Phila'phia.

NATIONAL LEAGUE.

	W	L	Pct.		W	L	Pct.
St. Louis	84	45	.651	Boston	59	66	.472
New York	71	54	.568	Pitsb'rgh	59	70	.457
CHICAGO	71	60	.542	Philadelph	53	72	.424
Brooklyn	68	61	.527	Cincinnati	45	83	.352

YESTERDAY'S RESULTS.

Cincinnati.....	4;	Chicago	3
New York.....8-0;		Philadelphia 2-3	
Boston.....3-3;		Brooklyn 2-4	
St. Louis.....5—4;		Pittsburgh .....0—1	

GAMES TODAY.

New York at Boston.
No other games scheduled.

Armour Heads Largest Field in Pro Tourney

Providence, R. I., Aug. 30.—(AP)—One hundred and four professionals, comprising the largest field in the history of the Professional Golf association, are eligible to battle for the national professional golf championship at the Wannamoisett Country club here next month. The draw and starting times for the 36 hole qualifying round were announced tonight.

Tommy Armour of Detroit, defending title holder and also the British open champion, heads the list. All except Armour had to earn their places in the field through sectional qualifying rounds.

Hagen Back in Fold.

Walter Hagen, five times Professional Golf association champion, who failed to qualify for the 1930 tournament, is back in the fold. Billy Burke of Greenwich, Conn., national open champion; Leo Diegel and Gene Sarazen, two more former P. G. A. title holders; Johnny Farrell, Willie MacFarlane and Cyril Walker, all former national open champions, are among the other "big shots" on the starting list.

As a result of increasing the field from 64 to 104 this season, the 36 hole qualifying round on Sept. 14 must start at 8:15 a. m. in order to make provision for a possible playoff before dark. Players will tee off in threesomes at five minute intervals.

Burke, Espinosa Grouped.

Armour will tee off in company with Wiffy Cox of Brooklyn and Johnny Golden of Weeburn, Conn. Burke is teamed with Al Espinosa of Chicago and Arthur Gusa of Point Judith, Rhode Island open champion. Hagen will leave the first tee with MacFarlane and Tom Jones, the latter of the Rhode Island Country club.

FANS RIOT WHEN UMPIRE FORFEITS SEATTLE GAME

Seattle, Wash., Aug. 30.—(AP)—Police reserves and firemen today were called to a baseball park here when several thousand fans rioted after a Los Angeles-Seattle Coast league game was forfeited to the home club.

Umpire Perle Casey awarded the game to Seattle on the ground Los Angeles players were holding up play in the second of two games so that four and half innings would not be played before an agreed time limit expired.

The fans then rushed from the stands and surrounded the Los Angeles players. Fred Haney, third baseman, was struck on the head. When the riot continued the visiting club was secretly hurried from a back entrance of the park. Extra police on duty had difficulty in controlling the crowd, but the fans had quieted when reserves arrived.

11 WITHDRAW FROM FIELD ON EVE OF MEET

Jones Is Here—as Galleryite.

Championship Par

PAR and the yardage for the Beverly Country club course, scene of the national amateur golf tournament this week, follows:

OUT NINE. Hole.	Par.	Yds.	IN NINE. Hole.	Par.	Yds.
1	4	378	10	3	173
2	5	548	11	5	590
3	3	228	12	3	119
4	4	365	13	4	390
5	4	474	14	4	326
6	3	117	15	4	448
7	5	508	16	4	414
8	4	375	17	3	200
9	4	429	18	5	572
Total	36	3,479	Total	35	3,223

Par, 71. Yardage, 6,702.

BY CHARLES BARTLETT.

The 35th annual conflict for the amateur golf championship of the United States will begin this morning at the Beverly Country club, 87th street and Western avenue, with a field of 142 competing for the title Bobby Jones vacated by his retirement from competitive golf.

BOBBY JONES.

Today will see the first 18 holes of the qualifying round decided. Another 18 will be played tomorrow, with the 32 low medal scorers for the 36 holes entering the match play rounds, which begins Wednesday. One 18 hole round will be played Wednesday morning, and another in the afternoon. The quarter finals Thursday will be at 36 holes, as will the semi-finals Friday and the title match Saturday.

Bobby Will Be in Gallery.

The original field of 153 was depleted by eleven withdrawals, including Dexter Cummings, Onwentsia; John and Alaric De Forest, the English brothers; Jesse Guilford, Auburndale, national champion in 1921; J. Wood Platt, Chestnut Hill, Pa.; James Bush, Dayton, O.; F. D. Ross, Hartford, Conn.; Emory Stratton and Clark Hodder, West Newton, Mass.; Lewis Bredin, Detroit, Mich.; and Lee Chase, Buffalo, N. Y.

Jones, the champion of them all, will be present, but only as a galleryite, and there's many a golfer in the field at Beverly who is resting easy with the knowledge that Bobby will not swing a club. Thus this tournament shapes up as one of the best in years from a competitive standpoint, for hitherto it has been a fight only to finish second to Jones.

Dolp Shoots Par.

It is Chicago's first national amateur since 1923 when Max Marston defeated Jesse Sweetzer at Flossmoor. The Beverly course is fit and ready for the week's play.

A steady stream of contestants paraded over the course in trial rounds yesterday, but it remained for young Frank Dolp, Portland, Ore., star, to furnish the best card of all the practice efforts to date, a par 71. His card:

Par—Out	453	443	344—36
Par—In	353	444	435—35—71
Dolp—Out	453	344	544—36
Dolp—In	253	344	535 53—71

Dolp took a birdie on the 10th with a 25 foot putt, and dropped one from eight feet out on the 12th for another under par effort. Among other practice scores turned in yesterday were the following:

Roland Mackenzie, Hollywood, Cal., 73.
Dr. O. F. Willing, Portland, Ore., 74.
Gus Moreland, Dallas, Tex., 74.
Jack Westland, Sunset Ridge, Chicago district champion, 75.
Jack Mackie Jr., Inwood, N. Y., 75.
George Voigt, Mamaroneck, N. Y., 75.
Bob Kepler, Dayton, O., national intercollegiate runner-up, 78.
T. Philip Perkins, Fox Hills, N. Y., 78.
Douglas Casey, Riverside, 79.
Waite Gunn, Atlanta, Ga., 80.
Charley Seaver, Los Angeles, Cal., 80.
Jack Ahern, Buffalo, N. Y., 80.

There is no standout favorite for the championship, but both Voight and Perkins appear to have attracted equally strong support. Then there

[Continued on page 23, column 4.]

Von Elm Picks Perkins to Win Amateur Title

New York, Aug. 30.—[Special.]—Speaking over a country-wide radio network tonight, George von Elm, business man golfer, predicted T. Philip Perkins will win the United States amateur champion tournament, which gets under way at the Beverly Country club, Chicago, tomorrow. Von Elm's other choices to finish, in the order named, were C. Ross Somerville, William Lawson Little Jr., and Francis Ouimet.

The runner up in the recent national open occasioned somewhat of a surprise by picking George Voigt, a favorite, to finish eighth.

GIANTS GET ONE HIT OFF COLLINS; SPLIT WITH PHILS

New York Wins 1st, 8-2; Loses Second, 3-0.

New York, Aug. 30.—(AP)—Phil Collins' one hit pitching gave the Phillies an even break with the Giants today. The Giants won the first game, 8 to 2, and the Phils the second, 3 to 0. Shanty Hogan's single in the second inning robbed Collins of a no hit game.

All the Philly runs scored off Bill Walker in the second game were unearned. Jackson's error with two out in the third allowed them to score a pair of runs, while Terry's error let in the third run in the seventh.

The two leading National league batters made but one hit, Klein going hitless in four times up, striking out three times, while Davis made one hit in three trips to the plate. Scores:

PHILADELPHIA.	Ab	R	H	P	A	NEW YORK.	Ab	R	H	P	A
Brickell,rf	4	0	0	0	0	Fullis,rf	4	2	2	3	0
Bartell,ss	4	0	1	0	0	Leach,3b	4	0	1	1	0
Klein,rf	4	0	2	3	0	Terry,1b	4	2	2	10	0
Hurst,1b	4	0	1	6	0	Ott,rf	3	0	0	2	0
White's,2b	4	1	1	2	4	Hogan,c	3	1	1	5	0
Davis,c	3	1	1	7	1	O'Farill,c	2	0	1	7	0
*Koster	0	0	0	0	0	Jackson,ss	3	1	1	4	1
Yaitl,lf	4	0	1	3	0	Vergez,2b	3	0	0	2	3
Mallon,2b	4	0	1	2	4	Hund'ley,2b	0	1	0	0	0
Benge,p	0	0	0	0	1	Marr'l,2b	1	0	1	0	2
J Elliott,p	1	0	0	0	0	Hubbell,p	2	0	1	0	3
†Wilson	1	0	0	0	0						
Bolen,p	1	0	0	0	2						
	34	2	7	24	8		29	8	10	27	10

*Ran for Davis in ninth. †Batted for J. Elliott in fifth.

Philadelphia ..... 000 020 000—2
New York ..... 121 301 00*—8

Error—Mallon. Two base hits—Hunnefield, Bartell, Whitney, Marshall. Three base hit—Terry (8). Stolen base—Fullis. Sacrifice—Hubbell. Bases on balls—Benge, 1; Hubbell, 7. Struck out—Hubbell, 1; Bolen, 4; Hits—Benge, 5 in 1 2-3 innings; J. Elliott, 5 in 2 1-3; Bolen, 6 in 4. Losing pitcher—Benge. Umpires—Scott, Stark and Klem. Time—1:46.

SECOND GAME.

PHILADELPHIA.	Ab	R	H	P	A	NEW YORK.	Ab	R	H	P	A
Brickell,rf	4	0	1	2	0	Fullis,rf	4	0	2	1	0
Bartell,ss	4	0	1	2	4	Leach,3b	4	0	0	2	2
Klein,rf	4	0	2	0	0	Terry,1b	3	0	0	7	0
Hurst,1b	4	0	0	9	0	Ott,rf	2	0	0	2	0
White's,2b	4	0	0	2	3	Hogan,c	3	0	1	3	0
Davis,c	4	0	0	4	0	Jackson,ss	3	0	0	2	3
Yaitl,lf	3	0	0	3	0	Vergez,3b	3	0	0	3	3
Mallon,3b	3	0	0	0	2	M'shall,2b	2	0	0	0	2
Collins,p	4	0	2	1	1	Hoff'l,2,3b	0	0	0	0	0
						Walker,p	2	0	0	0	1
	36	0	6	27	10		28	0	1	27	10

*Leslie batted for Marshall in eighth and Allen batted for Walker in ninth.

Philadelphia ..... 000 000 100—3
New York ..... 000 000 000—0

Error—Mallon, Terry, Jackson. Two base hit—Bartell. Double plays—Marshall to Jackson to Bartell to Hurst; Mallon to Bartell to Hurst. Base on balls—Walker, 1; Collins, 1. Struck out—Walker, 6; Collins, 1. Umpires—Stark, Klem and Scott. Time, 1:26.

BRAVES AND ROBINS SPLIT.

Brooklyn, N. Y., Aug. 30.—(AP)—The Braves and Robins divided a double header here today. Boston beat Dazzy Vance, 3 to 2, in the first game, but Brooklyn rallied to win the second for Hollis Thurston, 4 to 2.

A flurry of Robin errors in the sixth ruined an effort in which Dazzy fanned nine hitters. His rival, Ed Brandt, pitched shutout ball until the ninth, when O'Doul's single and Herman's home run gave Brooklyn its two runs. Score:

BOSTON.	Ab	R	H	P	A	BROOKLYN.	Ab	R	H	P	A
Maran's,ss	4	1	0	1	2	O'Rick,cf	4	0	1	3	0
W'eton,lf	4	0	1	4	0	O'Doul,lf	4	1	2	1	0
Berger,cf	4	0	0	2	0	Herman,rf	3	1	1	1	0
Sheely,1b	4	0	1	8	0	Sw'te,1b	4	0	0	8	0
R'bby'n,rf	3	0	1	3	0	Finn,2b	4	0	0	2	3
Spencer,c	4	0	1	6	0	Gilbert,3b	4	0	1	2	2
O'Rk'ell,2b	4	1	2	2	1	Slade,ss	3	0	0	1	2
W'ruff,ss	4	0	0	1	2	Lamb'd,c	3	0	1	10	0
Brandt,p	4	0	0	0	0	Vance,p	3	0	0	0	1
						Moore,p	0	0	0	0	0
	36	3	6	27	5		32	2	5	27	8

*Brossler batted for Vance in eighth.

Boston ..... 100 002 000—3
Brooklyn ..... 000 000 002—2

Error—Frederick, O'Doul, Slade. Two base hits—Slade, Finn. Three base hit—Frederick. Home run—Herman. Sacrifices—Maguire, Richbourg. Stolen bases—Maranville, Herman. Bases on balls—Brandt, 2; Vance, 3; Moore, 1. Hits—Vance, 10 in 8 innings; Moore, 0 in 1. Losing pitcher—Vance. Umpires—Magerkurth and Quigley. Time, 1:50.

SECOND GAME.

BOSTON.	Ab	R	H	P	A	BROOKLYN.	Ab	R	H	P	A
Marl'le,ss	3	0	2	1	3	Fred'ck,cf	5	0	1	8	0
Worth'n,lf	5	0	1	2	0	O'Doul,lf	4	1	3	2	0
Berger,cf	5	1	2	3	0	Herman,rf	5	1	2	1	0
Sheely,1b	5	1	2	8	0	Sw'te,1b	5	1	2	11	0
Rick'ts,rf	4	0	3	0	0	Finn,2b	3	0	1	1	3
Spencer,c	3	1	1	7	0	Gilbert,3b	2	1	1	2	2
Maguire,3b	4	0	1	2	6	Slade,ss	4	0	2	1	6
Cronin,c	1	0	0	5	1	Lopez,c	4	1	2	3	0
Kool,c	2	0	0	0	0	Thurst'n,p	3	0	0	0	0
Seibold,p	1	0	0	0	1						
Zachary,p	3	0	1	0	2						
	40	3	11	24	11		34	4	12	27	11

*Moore batted for Cronin in fourth.

Boston ..... 000 120 000—3
Brooklyn ..... 020 000 11*—4

Errors—Urbanski, Maguire, Finn, Gilbert, Thurston. Two base hits—Maguire, Berger, Maranville. Three base hits—Maranville, Berger, Richbourg. Sacrifice—Finn. Double plays—Urbanski to Maguire to Sheely; Zachary to Cronin to Sheely. Bases on balls—Thurston, 1; Seibold, 3. Struck out—Seibold, 1; Zachary, 5. Hits—Seibold, 5, in 3 2-3 innings; Zachary, 9 in 8 1-3. Losing pitcher—Zachary. Umpires—Quigley and Magerkurth. Time—1:47.

GEHRIG ADVANCES TO THIRD PLACE IN HITTING RACE

Lou Gehrig, Yankee first baseman, crowded into third place in the American league batting race yesterday when he collected four hits in six attempts against the Boston Red Sox, including his 37th home run of the year. His teammate, Babe Ruth, tightened his hold on second place by hitting two out of four, leaving him six points behind Al Simmons.

Virgil Davis, Phil catcher, made only one hit in seven attempts against the Giants and, as a result, retained the National league lead by a bare two points over Bill Terry. Leaders:

	G.	AB.	R.	H.	Pct.
Simmons, Athletics	112	452	98	174	.385
Ruth, Yankees	118	443	121	168	.379
Gehrig, Yankees	126	505	135	181	.358
Davis, Phillies	101	330	23	114	.345
Terry, Giants	126	504	100	173	.343
Bottomley, Cards	84	287	51	98	.341

Chicago Firemen Rally to Defeat Elkhart Eagles, 8-3

Elkhart, Ind., Aug. 30.—[Special.]—After spotting the Elkhart Eagles three runs in the first inning, the Chicago Firemen rallied to win 8 to 3. Score:

Firemen	022	100	012—8
Eagles	300	000	000—3

Batteries—Tate and Dorsey; Klickner and Ruffman.

Dublinsky to Box Windup for Cepak Friday Night

One of four lightweights will meet Harry Dublinsky in the ten round windup of Promoter Billy Cepak's boxing show at Denemark stadium, 21st street and Kostner avenue, Friday night. Dublinsky's opponent will be either Tony Herrera, Eddie Koppy, Ray Kiser, or Joe Azzarella.

American Giants Beat Quinn Boosters, 2 to 0

The American Giants defeated the Quinn Boosters, 2 to 0, yesterday at Winnemac park. A parade which preceded the game helped to bring out a crowd estimated at 12,000.

SMITTY—HEADS YOU LOSE

Senators Win Series Opener from A's, 5-1

Washington, D. C., Aug. 30.—(AP)—Washington defeated Philadelphia today, 5 to 1, in the series opener, but the champions' lead remains 15½ games over the Senators.

Connie Mack put in a secondary battery, Rommel and Heving, and the Senators made the best of the opportunity. Pitching another victory over the Athletics, the veteran Al Crowder was in trouble only in the fifth, when Dykes scored the lone run for the losers. Myer, Manush and West led the Washington attack, each pounding out doubles. Score:

PHILADELPHIA.	Ab	R	H	P	A	WASHINGTON.	Ab	R	H	P	A
Bishop,2b	4	0	0	1	2	Myer,2b	4	2	2	1	3
Cramer,cf	4	0	0	3	0	Rice,rf	4	0	1	4	0
Miller,lf	4	0	0	2	0	Manush,lf	4	0	1	2	0
Moore,rf	4	0	1	4	0	Cronin,ss	3	1	1	2	5
Foxx,1b	4	0	0	10	0	West,cf	4	0	2	3	0
Miller,3b	4	0	1	1	2	Bluege,3b	4	0	1	1	3
Dykes,3b	3	1	1	1	0	Kuhel,1b	4	1	1	11	0
Will'ms,ss	3	0	1	2	0	Spencer,c	4	0	1	2	0
Rommel,p	3	0	0	0	2	Crowder,p	3	0	0	0	2
	33	1	7	24	9		34	5	9	27	11

Philadelphia ..... 000 010 000—1
Washington ..... 210 011 00*—5

Error—Williams, Rommel. Two base hits—Myer, West, Manush. Double play—Myer to Cronin to Kuhel. Bases on balls—Rommel, 3. Struck out—Crowder, 1; Rommel, 2. Umpires—Owens, Campbell, and McGowan. Time—1:18.

YANKS BEAT RED SOX.

Boston, Mass., Aug. 30.—(AP)—The Yankees, led by Ben Chapman and Lou Gehrig, collected 21 hits off four Red Sox pitchers today to win, 14 to 4, before 22,000 fans.

Chapman made four hits, two of them homers, and drove in five runs. Gehrig got as many hits, including his 37th home run.

Babe Ruth turned his ankle in the eighth and retired in favor of Sammy Byrd. The injury, however, will not keep the slugger out of the lineup. Score:

NEW YORK.	Ab	R	H	P	A	BOSTON.	Ab	R	H	P	A
Combs,cf	6	2	3	1	0	Warst'r,2b	5	2	2	5	4
Sewell,3b	6	3	3	1	0	Rhyne,ss	5	0	4	2	5
Ruth,lf	4	2	2	1	0	Swe'y,1b	3	0	0	7	0
Byrd,lf	0	0	0	0	0	Webb,rf	4	0	0	1	0
Gehrig,1b	6	3	4	11	0	Miller,3b	4	0	0	3	1
Chap'an,rf	6	2	4	2	0	Oliver,cf	4	0	1	2	0
Lary,ss	1	0	1	2	5	Roth'ck,lf	4	0	1	2	0
Dicker,c	4	0	2	4	0	Berry,c	2	1	1	1	1
Lazeri,2b	5	1	2	0	3	Conolly,c	1	0	0	0	0
Johnson,p	4	0	1	0	5	MacFayden,p	1	0	0	0	0
						Lisenbee,p	0	0	0	0	0
						Morris,p	0	0	0	0	0
						McLoughlin,p	0	0	0	0	0
	47	14	21	27	10		*36	4	9	27	11

*Winsett batted for Lisenbee in fifth, Van Camp batted for Morris in seventh, and Pickering batted for McLoughlin in ninth.

New York ..... 211 240 211—14
Boston ..... 100 000 300— 4

Errors—Combs, Sewell, Rhyne. Two base hits—Sewell, Gehrig, Oliver. Home runs—Chapman [2], Gehrig. Stolen bases—Combs, Lazeri. Double plays—Lazeri to Lary to Gehrig; Rhyne to Warstler to Sweeney; Warstler to Sweeney. Bases on balls—Johnson, 2; MacFayden, 3; Lisenbee, 2; Morris, 1. Struck out—Johnson, 3; MacFayden, 1; McLoughlin, 1. Hits—MacFayden, 13 in 3 innings; Lisenbee, 3 in 2; Morris, 1 in 2; McLoughlin, 4 in 2. Losing pitcher—MacFayden. Umpires—Dineen, Ormsby, and Hildebrand. Time—2:03.

BROWNS WIN TWO.

Cleveland, O., Aug. 30.—(AP)—The St. Louis Browns turned on the Cleveland Indians today after suffering three straight defeats, and hammered out a double decision, 8 to 3, and 6 to 3.

Goslin led the Browns' attack, his six hits in eight trips including a home run and two doubles. His eighth inning homer in the second game with one on brought the Browns from behind. Earl Averill hit his 29th home run of the season in the eighth inning of the first game. Scores:

ST. LOUIS.	Ab	R	H	P	A	CLEVELAND.	Ab	R	H	P	A
Schulte,cf	4	0	0	1	0	Burnett,ss	5	0	2	2	3
Burns,1b	4	0	1	8	0	Hodapp,2b	5	0	1	2	3
Goslin,lf	5	2	3	3	0	Averill,cf	4	1	2	1	0
Kress,3b	4	1	2	1	1	Morgan,1b	4	0	1	10	0
Melillo,2b	4	1	1	2	5	Vosmik,lf	3	1	0	2	0
Jenkins,rf	4	0	2	1	0	Seeds,rf	4	0	1	2	0
R.Ferrell,c	3	2	1	5	0	Sewell,c	4	0	0	6	0
Levey,ss	4	1	1	3	3	Kamm,3b	3	1	0	1	2
Stewart,p	0	0	0	0	0	Jablonski,p	2	1	0	1	2
						Lawson,p	1	0	0	0	0
						Harder,p	0	0	0	0	0
	40	8	11	27	7		*35	3	7	27	8

*W. Ferrell batted for Lawson in 8th.

St. Louis ..... 112 002 020—8
Cleveland ..... 001 000 020—3

Errors—Burns [2], Levey. Averill, Morgan, Kamm. Two base hits—Kress, Burnett, Levey, Goslin, R. Ferrell. Home run — Averill. Stolen bases—Averill, Melillo. Double play—Melillo to Burns. Bases on balls—Stewart, 3; Jablonowski, 6; Lawson, 1. Struck out—Stewart, 3; Jablonowski, 4; Lawson, 2. Hits—Jablonowski, 7 in 4 2-3 innings; Lawson, 4 in 3 1-3; Harder, none in 1. Losing pitcher—Jablonowski. Umpires—Van Grafan, Guthrie and Moriarty. Time, 2:08.

SECOND GAME.

ST. LOUIS.	Ab	R	H	P	A	CLEVELAND.	Ab	R	H	P	A
Schulte,cf	5	2	3	5	0	Burnett,ss	5	0	2	3	1
Burns,1b	4	0	0	10	0	Hodapp,2b	5	0	0	3	3
Goslin,lf	5	2	3	3	0	Averill,cf	3	0	1	6	0
Kress,3b-ss	4	1	2	2	4	Morgan,1b	4	1	1	8	0
Melillo,2b	4	1	1	2	6	Vosmik,lf	4	0	2	0	0
Jenkins,rf	4	0	2	1	0	Falk,rf	4	1	1	2	0
Berg'r,2b-c	4	0	2	3	1	Myatt,c	4	1	2	5	1
Levey,ss	3	0	0	1	2	Kamm,3b	4	0	1	2	3
Grimes,ss	0	0	0	0	1	Brown,p	3	0	0	0	2
Coffman,p	4	0	0	0	0	Harder,p	0	0	0	0	0
	*38	6	14	27	13		†37	3	11	27	11

*Ferrell batted for Levey in eighth. †Porter batted for Harder in ninth.

St. Louis ..... 200 000 040—6
Cleveland ..... 020 001 000—3

Errors—Coffman, Hodapp [2], Kamm. Two base hits—Goslin, Bengough, Kamm [2], Morgan, Kress, Burnett. Home run—Goslin. Sacrifice—Burns. Double plays—Kamm to Hodapp to Morgan; Levey to Melillo to Burns. Base on balls—Coffman, 1. Struck out—Brown, 3; Harder, 1; Coffman, 1. Hits—Brown, 11 in 7 1-3 innings; Harder, 3 in 1 2-3. Losing pitcher—Brown. Umpires—Guthrie, Moriarty, and Van Grafan. Time—1:53.

HELEN FINALLY LOSES A SET, BUT IT'S A NEXHIBITION

Detroit, Mich., Aug. 30.—(AP)—Mrs. Helen Wills Moody was on the winning side in three of four exhibition sets in which she participated today on the courts of the Detroit Tennis club.

Playing against Horace Bruce Barton, Detroit star, in singles, she lost the first set, 4-6, but won the second, 6-1. Teaming in doubles with Cranston Holman, another Californian, against Barton and George Reindel, Michigan closed champion, the westerners won easily, 6-0, 6-2. Holman defeated Reindel, 6-0, 6-4, in another contest.

Indians Top Week's Play with 5 Wins, No Defeats

New York, Aug. 30.—(AP)—Although it is too late for them to do anything about the pennant race proper, the clouting Cleveland Indians have hit another winning streak that has carried them above the .500 mark and put them into position to make a belated try for third place in the American League race.

Roger Peckingpaugh's athletes were the only ones to maintain a perfect average during the last week, their five straight victories giving them a record of 12 triumphs in their last 15 starts. Their closest rivals for the week were the St. Louis Cardinals, who strengthened their hold on the top of the National League by winning six out of seven games.

Averill, Morgan Set Pace.

Led by their two star sluggers, Earl Averill, and Eddie Morgan, the Indians pounded out 62 hits during the week, good for 44 runs, while their pitching staff yielded only 15 runs in five games. Wes Ferrell and Mel Harder turned in brilliant performances, each holding the St. Louis Browns to four hits and one run on successive days.

Despite the fact that their ace of aces, Lefty Grove, was defeated in his first start of the week, thereby failing to break the American league record for consecutive victories and was knocked from the box by the Yankees in his second, the Philadelphia Athletics managed to compile the week's second best American league mark for the week with five wins and two losses.

Braves Have Bad Week.

Bill McKechnie's Boston Braves suffered their most disastrous week of the year when they lost five straight to the Cardinals, two of them in extra innings. As a result they held fifth place in the National league by a scant game margin over the Pittsburgh Pirates. The Braves made only seven runs in five contests, and committed 11 errors.

The St. Louis Browns had an unhappy week, winning only two of their eight starts. Bill Killifer's crew displayed a woeful lack of punch, making only 16 runs, or an average of two a game.

Scoring 14 runs in one game and 11 in another, the Chicago Cubs proved themselves the heaviest scorers of the week, they crossed the plate 51 times in nine games, while the Yankees posted 48 runs in seven contests. The Cubs also collected 85 hits to 81 for the Cardinals and 80 for the Yankees.

Macks Lead in Field.

The Athletics turned in the week's niftiest fielding record when they committed only two errors in seven engagements. The Detroit Tigers went to the other extreme with 14 errors in six games. The Chicago White Sox were guilty of 13.

Brooklyn's pitching staff held opponents to fewer runs than any in either league, allowing only 13 in four games, but the Cardinals mound corps hung up an even better average, opponents scoring only 19 times in seven games. The Athletics' staff had a similar record.

The Chicago Cubs distanced all rivals in the matter of home runs for the period, collecting 11 four baggers, while their nearest rivals, the New York Giants, banged nine. Following are the records of major league teams for the week ending Aug. 29, giving games won and lost, runs, hits, errors, opponents' runs and home runs:

NATIONAL LEAGUE.

	W	L	R	H	E	OR	HR
St. Louis	6	1	41	81	10	19	3
Philadelphia	4	1	22	52	8	23	2
Brooklyn	3	1	18	32	5	13	2
Chicago	5	4	51	85	7	37	11
New York	3	3	25	56	6	24	9
Pittsburgh	3	5	32	67	9	39	2
Cincinnati	1	5	28	54	6	36	3
Boston	0	5	7	45	11	33	0

AMERICAN LEAGUE.

	W	L	R	H	E	OR	HR
Cleveland	5	0	44	62	9	15	2
Philadelphia	3	2	36	70	2	19	1
New York	4	3	48	80	9	30	6
Detroit	3	3	30	63	14	34	4
Boston	2	2	16	41	4	18	1
Washington	2	4	23	48	4	18	1
Chicago	2	5	32	64	13	53	1
St. Louis	2	6	16	55	10	53	1

They'll Miss Uncle Wilbert If He's Fired

[Continued from first sport page.]

praise, then anyway in extenuation of his mistakes. They were fond of the old boy with his faceful of sucking tobacco and his disposition to live by the way as he traveled through life.

Revives Old Derelicts.

Throughout his career with the Daffiness boy, which began in 1914, which would be nearly 18 years ago, Uncle Wilbert has been a hit-or-miss manager, but he has always had an odd way of coming up to the league in the spring with two or three bobbling derelicts, picked up in the deep bushes, or at the winter rummage sales, who would suddenly begin to play marvelous baseball for him.

Dazzy Vance is now about through, but for a few years recently he was once of the greatest pitchers in the game and a good boxoffice character, too. Uncle Wilbert salvaged Dazzy from New Orleans in 1921 after he had been sold, traded and released up and down the scale 19 times.

In the course of these wanderings Dazzy had been looked over by the New York Yankees six times and the Pirates once, but Uncle Wilbert was the first major league manager who recognized him as a pitcher. Possibly he helped him unlearn his faults and improve his virtues, because Uncle Wilbert had been a good coach of pitchers for the Giants in years gone by, and I have read that he was the one who enabled Rube Marquard to make good.

Rediscovers Quinn, Luque.

Last year he wheedled a fine season out of Adolfo Luque, the Cuban who was at his best in the mock world series way back in 1919 and had been let go by the Cincinnati Reds. This year he gave jobs to Joe Shaute, who had checked out of Cleveland, and Fred Heimach and old Jack Quinn, age about 50, who had been pitching ball since McKinley was President and people were saying the moving pictures were just a passing fad. Many a time a club has paid $50,000 for a pitcher who couldn't do as well.

But Uncle Wilbert is not really a quick manager, and on his ability and his record alone, without his personal character to warm the cold facts, he might have been unjobbed a long time ago with only a casual so long from the press and customers.

In Brooklyn, however, he has endeared himself to the baseball community, and endeared is a very loving word. He argues with hack drivers and ordinary muggs hanging around the gate who want to know why he did not pitch some one else, and if they abuse him sometimes it is what you might call affectionate abuse, because he is one of them.

Come falltime he likes to go away and hunt and sit around and tell lies, and he is no prohibitionist in any respect. And if his ball teams have not been uniformly the best during his spell in Brooklyn they have certainly been the funniest of all time in the major leagues.

Old Man McKeever may get rid of him at last this year and get a better manager, for less money, but a serious, hustling manager would make the Daffiness boys play straight face baseball, and then where would the Brooklyn people go for their laughs?

[Copyright: 1931: By The Chicago Tribune.]

Wheelbarrow Pushers Roll Merrily Along

New London, Wis., Aug. 30.—(AP)—Three aspirants to the championship of the "world's greatest wheelbarrow race," being staged on highway 26 from Waupun to Eagle river, were forced out of the running today while Marcus Dammeier of Tigerton set a pace that netted him first place.

As Dammeier trundled his barrow into New London tonight official checkers credited him with coming the distance from Waupun in 13 hours and one minute. Edwin Wahlers, Birnamwood, was six minutes behind in second place, outstripping by 18 minutes the previous leader, Herbert Anklam, Rosendale. The 50-year-old Picketts, Wis., cattle dealer, Erwin Kloehn, was still in last place, having pushed his barrow for 17 hours and 17 minutes.

Earl Petts, an Eagle River trapper and woodsman, was the first to quit. He complained of sore hips.

Tomorrow's lap of the journey, scheduled to end in Eagle River on Sept. 6, will take the barrow pushers to Marion. From Marion to Eagle River the highway is graveled.

LINCOLN FIELDS

Second Week of High Class Racing

CRETE HANDICAP

$5,000 added—¾ of a mile

SATURDAY, SEPT. 5

All of the Famous Sprinters Are Among the 45 Entries

C. & E. I. R. R. FAST TRAIN SERVICE

Fifty Minutes to Lincoln Fields—All-Steel Cars. Schedule—

First train leaves Dearborn St. Station 9 a. m. (city time). First special race train, 12:10 p. m. (city time) and at frequent intervals thereafter until last special race train at 1:10 p. m. (city time). All trains stop at 47th St. and 63rd St. going and returning.

Fare, Round Trip, $1

Sox Battle 12 Innings; Whip Tigers, 10-8

[Continued from first sport page.]

a backhand stab and came down with the ball.

Thomas usually blows up when given the responsibility of maintaining a neat lead and this afternoon's third inning afforded no exception. Grabowski opened the riot with a Texas league single which Appling should have caught. Then Uhle fanned. Johnson doupled to left to drive in Grabowski. Thomas walked Gehringer, Stone and Alexander on 13 pitches, the pass to Alexander forcing Johnson home.

Weiland relieved Thomas and it appeared that the panic had ended when G. Walker sent a made to order double play ball to Appling. Luke threw to Kerr to get Alexander and Kerr got the ball to Blue in time to have G. Walker called out. But the decision was reversed, of course, when the ball got away from Blue. Gehringer had run home during the successful part of the maneuver and Stone scored also while Blue was chasing the ball.

G. Walker stole second and also stole third as Rogell drew a pass. Richardson also walked, again filling the bases, but Grabowski, up the second time in the inning, obliged by striking out. The score at this point was Tigers, 4; Sox, 3.

Double Steal Gives Sox Lead.

The Sox resumed the lead in the first of the fourth, 5 to 4. Watwood singled, went to third on Appling's double and scored while Gehringer was throwing out Kerr, Appling taking third. Weiland was hit by a pitched ball. Appling and Weiland staged a double steal, Appling scoring and Weiland went to third when Grabowski threw the ball into center field. Blue then filed to Johnson.

The Tigers tied the score in the last of the fourth on Uhle's double, a sacrifice and an infield out.

In the first of the fifth the Sox took a 7 to 5 lead. Two runs were accomplished on a single by Sullivan, a single by Fonseca, a double by Watwood, a walk to Appling, which filled the bases, and the fact that Jolley was hit by a pitched ball. A double play which nipped Watwood at the plate on Fothergill's fly to Stone halted the activity.

Three More for Tigers.

In the last of the fifth the Tigers scored three runs to take the lead again. Richardson tripled with one out and scored on Grabowski's single to center. Uhle walked and Johnson got credit for a single, filling the bases, when nobody covered first while Blue was capturing his grounder. Grube tried to catch Grabowski napping off third and threw the ball away, Grabowski scoring and the other runners moving up.

H. Walker, running for Uhle, then scored on Gehringer's fly to Reynolds. Weiland issued his sixth pass to Stone and Lyons went in to pitch. The bases were full when Appling fumbled Alexander's grounder, but G. Walker fouled to Sullivan.

The 8 to 7 Tiger advantage prevailed till the eighth, when the Sox tied the score. After Appling had fanned Jeffries singled to left and went to third on Grube's single to center. Norman batted for Lyons and his fly to Johnson scored Jeffries with the tying run. Grube was out trying to steal second.

Blue Gets as Far as Third.

The Sox had a man on third with one out in the ninth but couldn't produce. Blue was safe on Rogell's error, went to second on Sullivan's sacrifice, and to third on a wild pitch. Reynolds fanned, but Fonseca was given an intentional pass and stole second. Gehringer threw out Watwood.

Frasier went in to pitch for the Sox in the ninth. The Tigers had a man on second with two out as a result of two errors by Jeffries and in the tenth they had men on third and first with two out as a result of two singles.

In the eleventh Sullivan doubled with two out, but Reynolds filed to G. Walker. The Tiger eleventh opened with Jeffries' third error, but Frasier refused to let a runner get to second.

	FIRST GAME.						SECOND GAME.					
FORT WAYNE.	Ab	R	H	P	A	MILLS.	Ab	R	H	P	A	
La'ence,2b	4	0	1	3	4	Aikin's,cf	4	2	0	1	0	
Bolyard,cf	4	1	2	1	0	Cruth's,2b	4	2	3	2	7	
Waitler,ss	4	0	0	2	4	Wpin'b,3b	3	0	0	2	5	
Miller,lf	3	0	1	2	0	M'C'thy,rf	4	1	1	3	0	
Mense,rf	4	0	2	2	0	Driscoll,lf	4	1	1	3	0	
Woehr,3b	3	1	1	0	1	Camp'll,ss	3	3	1	0	1	
Engle's,1b	4	1	1	12	0	Beall,1b	3	2	2	9	0	
Trefz,c	3	0	2	2	0	Goldw'te,c	3	0	0	6	2	
Kohl'er,p	3	0	1	0	0	Paddock,p	3	0	0	0	3	
	32	3	7	24	15		31	6	9	27	12	

Fort

CAMPOLO, SCHAAF FIGHT TONIGHT IS BEST OF WEEK

Retzlaff Meets Seykra in New York.

New York, Aug. 30.—(AP)—Outstanding on this week's national boxing program is the heavyweight clash at Ebbet's field, Brooklyn, tomorrow between Ernie Schaaf of Boston and Victorio Campolo from Argentina. The bout, originally scheduled for last Wednesday, was postponed because of threatening weather.

The meeting will give the Argentine, who has frequently disappointed, a final chance to redeem himself. For Schaaf a victory may be a stepping stone toward real heavyweight contendership. The distance is twelve rounds.

Wolgast Defends Title.

Midget Wolgast of Philadelphia, generally recognized as the flyweight champion, will box a ten round nontitle bout at Indianapolis Tuesday night against Happy Atherton, Indianapolis flyweight.

Another postponed heavyweight battle takes secondary interest. Charley Retzlaff of Duluth is to face Joe Sekyra of Dayton, O., in a ten round bout at the Queensboro stadium, New York, Tuesday night, a week after the bout was originally scheduled. Retzlaff, who won his first two New York battles by knockouts, faces the hardest opposition he has met in the east.

Jack Boxes Thrice.

Jack Dempsey's program of exhibition bouts continues with three appearances on the west coast—tomorrow at Spokane, Wash., Wednesday, at Aberdeen, Wash., and Friday at Eugene, Ore. He is to go four rounds each time. His only opponent named to date is Jimmie Byrnes of Coos Bay, Ore., who is to face the ex-champ Friday. Bouts for the week include:

Monday—at New York: Victorio Campolo vs. Ernie Schaaf, 12; Steve Hamas vs. Mike Tesanic; Ernest Guhring vs. Pat Redmond, both 8. At Louisville: Pete Lacrosse vs. Billy Roederer, 10. At St. Louis: Clyde Chastain vs. Al Stillman, 10; Johnny [Peewee] Kaiser vs. Johnny Nichols, 10. At Spokane: Dempsey exhibition, Eatin Hunter vs. Del King, 6.

Tuesday—at Indianapolis: Midget Wolgast vs. Happy Atherton, 10 [nontitle]. At New York: Charley Retzlaff vs. Joe Sekyra, 10. At Los Angeles: Tommy Herman vs. David Velasco, 10.

Wednesday—At Oakland, Cal.: Speedy Dado vs. Abie Israel, 10.

Thursday—at Sacramento, Cal.: Ted Morgan vs. Cecil Payne, 10. At Detroit—James J. Braddock vs. Andy Mitchell, 10; Roy Miller vs. Danny Belmont, 10.

Friday—At Hollywood, Cal.: King Tut vs. Vincinte Alcanta, 10. At Denver: Pete Latzo vs. George Manley, 10.

RESUME PLAY IN U. S. DOUBLES NET TOURNEY TODAY

Brookline, Mass., Aug. 30.—(AP)—After the three minor national doubles events are decided tomorrow afternoon, Johnny Doeg and George Lott, defending champions, will enter the Longwood grand stand court to finish their deadlocked quarter finals match, interrupted by rain last Thursday, with the United States Davis cup stars, Sidney Wood and Frank X. Shields of New York.

The winners will be given 24 hours rest before meeting Gregory Mangin, Newark, N. J., and Berkeley Bell, New York. The other semi-final also has been scheduled for Tuesday with Wilmer Allison, Austin, Tex., and Johnny Van Ryn, Philadelphia, opposing Clifford Sutter, New Orleans, and Bruce Barnes, Austin, Tex.

Before Lott joins Doeg, it is likely that he and Betty Nuthall of England will appear in the national mixed doubles final against the survivors of the semi-final involving Mrs. L. A. Harper, Oakland, Cal., and Allison with the British American team of Mrs. Elsie Goldsack, Pittman and Keith Gledhill of Santa Barbara, Cal.

Miss Nuthall and Lott won this title in 1929 and last year it went to Allison and Edith Cross of San Francisco, who has played but little tennis this season.

CHICAGO PAIR IS BEATEN IN FINAL OF MICHIGAN NET

Harbor Springs, Mich., Aug. 30.—[Special.] — George Jennings and George O'Connell of Chicago were defeated today by John F. Hennessey, Indianapolis, and Harris M. Coggeshall of Des Moines, 4-6, 7-5, 6-2, 6-2, in the finals of the Michigan open men's doubles title.

The Chicago pair took the first set handily and were leading 5-2 in the second set when Hennessey and Coggeshall staged a comeback, taking five straight games.

Rain held up play Saturday and most of today. Hennessey and Coggeshall will meet Monday to decide the men's singles crown, and Miss Eugenie Sampson, Winnetka, will play Miss Catherine Wolf, Indianapolis, in women's singles. Mrs. William McIlvaine, Lake Forest, and Miss Wolf will play Mary Zita McHale and Charlotte McQuiston of Dallas in women's doubles. Mrs. McIlvaine and Miss Wolf defeated Miss Sampson and Betty Faeth, Kansas City, Mo., 9-8, 6-0 in semi-finals today.

Wetzel Takes Evanston Golf Club Championship

R. L. Wetzel won the annual club championship at the Evanston Golf club yesterday by defeating George F. Baker Jr., 1 up, in the 36-hole final round.

At one stage of the second 18 holes Wetzel was 4 down to Baker but rallied and the match was all square as they came to the 36th tee. After hooking his drive into the rough, Baker picked up, conceding the hole and match. Wetzel shot 81 for the morning round and Baker an 80.

Kamis and Pinko to Head Inter-City Amateur Show

Amateur boxers from Milwaukee, Joliet, Aurora and Elgin will meet a Chicago team at the Western stadium, Western and Devon avenues, tomorrow night. Mike Kamis of Chicago and Val Pinko of Joliet will meet in the main event. Leo Rodak, recent conqueror of Billy Elmer of Cleveland, and Georgia Goodman, Golden Gloves runner-up, will meet in the semi-final contest.

MOON MULLINS—BUILDING UP A REPUTATION

EMMY'S NEW BOARDER, MR. McSPANIEL, SAYS HE'D LIKE TO MEET YOU, MOON—
WELL, GO TELL HIM ABOUT SOME OF THE GUYS I'VE LICKED, WHILE I'M GETTIN' DRESSED, KAYO.
IF THIS BABY TURNS OUT TO BE MRS. BANANA'S HUSBAND, IT'S JUST AS WELL TO CLEAR ANY IDEAS OUT OF HIS HEAD; THAT HE'LL GET ANYWHERE IF HE STARTS ANY ROUGH WORK WITH ME
OH, YEH— ME BRUDDER MOON'S LICKED A LOTTA GOOD MEN IN HIS TIME.
OF COURSE HE DON'T HOLD NO TITLES NOW, BUT HE IS VERY TOUGH.
ANOTHER ONE OF THOSE GREAT HAS-BEENS, EH?
NO, JUST A THINKS HE-WAS, MR. McSPANIEL.
!?
Reg. U. S. Pat. Off., Copyright, 1931, by The Chicago Tribune.

NOTES OF THE GOLFERS

AL SMART defeated Al Kinbinder, 3 and 2, yesterday in the quarter-final round for the club championship at Bryn Mawr. Other results: G. L. Humelbiau beat Art Grunewald, 2 and 1; Eugene Kohn beat B. Weiss, 1 up; David Joseph beat D. K. Olin, 9 and 8.

ACACIA.

C. E. Gould led the ball sweepstakes winners with a 76. Other winners were A. B. Wilson, B. Bauers, J. E. Oliver, R. H. Krames, W. O. Melcher, R. O. McCoy, and A. J. Meyer. A. H. Drallmeier defeated D. M. Hamilton, 4 up, in the July class tournament.

BUNKER HILL.

A. Sorenson led the blind bogey winners with 81. Other winners: A. Smithson, 84; W. McGee, 84; J. J. Nolan, 84; A. Dengler, 84; R. Jacobs, 88; R. Kelly, 88; C. Haslett, 88; M. Hon, 88; A. Hawkins, 82; P. Smithson, 82.

CALUMET.

H. R. Lewis won the Tree tournament, shooting 94—21—73. E. O. McCord won second prize, turning in 95—21—74.

FLOSSMOOR.

H. D. McGuire defeated Paul Day for the club championship on the 37th hole.

ITASCA.

H. W. Mitchell led the qualifiers for the club championship, shooting 100—26—74. Other low scores: E. C. Coons, 94—19—75; W. O. Forberg, 91—15—76; I. T. Pinker, 90—14—76; J. J. Knight, 91—15—76. Low net was won by E. C. Coons, 94—19—75.

MAYWOOD.

Four tied in the lowest number of putts on par 4 holes with 12. They were F. J. Woods, A. T. Magee, M. Cutler and W. E. Mass. Woods won in the draw. E. J. Harding won the Senior trophy, defeating Kenneth Bramonch, 6 and 5. Mrs. G. Moran defeated Mrs. James Quinn, 2 up, for the women's championship. In the semi-finals for the club championship, Dr. J. F. Oates defeated Dr. C. E. Smith, 3 and 2, and S. H. Kullman Jr. won from E. J. Templar, 1 up, 19 holes.

MEDINAH.

R. Herman and C. A. Veibarth, with 11, had the least putts on par 3 holes on No. 1 course. Charles Thum and E. F. King tied on No. 3 course with 12 putts. Other winners: G. M. Tilford, V. R. Julien, F. J. Edwards, and M. Magnuson.

MISSION HILLS.

H. Potter won first prize in the blind bogey. Other winners: Dr. E. A. Courjaolier, H. O. McCormick, J. H. Stackhouse, F. J. Gagen, and E. E. Penner. Ball sweepstakes winners: E. E. Penner, 93—8—75; H. O. McCormick, 87—12—75; R. Chandler, 88—12—76; G. B. Sweeson, 89—17—72; H. Potter, 88—14—74; C. H. Kuger, 91—13—78; Mrs. A. R. Reiger and P. Adair won the two ball foursome event.

MOHAWK.

Mrs. K. Miller and S. Frund won the costume two ball foursome event. Blind bogey was won by W. O. Schultz and Mrs. M. D. Lyons.

NORDIC.

Dr. E. A. Greer and Harry Larson led the ball sweepstakes winers with 77. Other winners were G. Schulten, 94—15—79; Cal Pearson, 109—30—79; R. H. Brauer, 97—18—79.

OLYMPIA FIELDS.

Walter Crodus won from L. Nelson, 5 and 4, in the third round for the club championship. Other results: Ben Stevenson beat Hugh McHugh, 2 and 1; J. H. Myton won from R. S. Hursh by default; Dr. G. H. Maxwell beat William Harrison, 2 up. The mixed foursome event was won by Miss E. Tenney and L. L. Abberd.

RAVISLOE.

The pairings and qualifying scores for the club championship follow: O. Levison [153] vs. Joe Lelewer [158], Richard Lowenthal [175] vs. David Lelewler [166], D. Aunscheder [167] vs. G. Eckhouse [177], Herbie Freed [168] vs. Howard Kahn [162], C. Kaufman [165] vs. Joe Rou [175], Stanley Walbach [178] vs. W. Rubovits [167], Nathan Ascher [166] vs. T. Saurbrenger [176], A. D. Andona [168] vs. Paul Daube [186].

RIVER FOREST.

George Alexander defeated W. J. Courtney, 5 and 3, in the quarter-final round for the club championship. Other results: S. Paddock won from A. G. Bryant, 5 and 4; G. Ham defeated H. D. Hiely, 4 and 3. M. B. Ingham scored an ace on the 11th hole.

KAYE DON'S BOAT MAKES 90 M. P. H. IN TRIAL DASH

Detroit, Mich., Aug. 30.—(AP)—Gar Wood realizes now what sort of task confronts him in defense of the Harmsworth trophy on the Detroit river Saturday afternoon.

Wood held a watch on Miss England II., the challenger, as Kaye Don put it through a trial run this morning and clocked the British boat at a speed of better than 80 miles an hour. The record for one lap of the Harmsworth course is 79.082 miles an hour, set last year by Miss America IX.

Wood refused to make any comment, but later in the day took Miss America IX. out for its first run since it was equipped with superchargers. He was well pleased with the performance of the craft.

"Our motors performed better than they ever have in the past," Wood said, "we have to make a few adjustments to obtain a more perfect balance, but that is natural with a rebuilt boat. We didn't make any attempt to step up the speed."

And he winked when he added: "That will come later."

TWO CHAMPIONS ARE DEFEATED IN EUROPEAN SWIM

PARIS, Aug. 30.—(AP)—Two champions were defeated and one European record fell today in the finals of the European swimming championships at Tourelles pool. Marie Braun of Holland, who finished second in the 1928 Olympic games, swam the 400 meters in record time of 5 minutes 42 seconds. She bettered the old mark by seven seconds.

Yvonne Godard of France, the defending champion, finished third.

Jean Taris, French swimmer, lost his title in the 1,500 meter free style event to the Hungarian, H. Halassy, who covered the distance in 20 minutes 49 seconds.

STANLEY PIERCE won the membership trophy at Kildeer yesterday, shooting 82—13—69. In the semi-final round for the class B championship M. F. McCormick won from A. S. Morphett, 4 and 3; A. H. Kimball defeated C. H. Stowers, 1 up. In class C, L. Weld won from L. A. Drew, 5 and 3; B. V. Anderson defeated J. L. Farnum, 3 and 2. In class D, A. L. Martin won from E. N. McDonald, 2 up; A. R. Jones Jr. defeated J. W. Ashwell by default. In the afternoon mixed event Mrs. C. P. Cormany, paired with Mr. C. P. Rinner, won first prize with a total of 162; second prize went to Mrs. C. P. Rinner and Mr. C. P. Cormany with a total of 163.

ST. ANDREWS.

Mrs. Ernest Bleucher and Russ Dorrell won the mixed foursome event with 100. Low gross prize for the day went to W. H. Roth with 90. Joe Brosseau won low net with 96—24—72. Mrs. Mabel Long won the ladies' tournament with 102. Mrs. Gladys Roth won low net, shooting 108—25—83.

TAM O' SHANTER.

Mr. E. J. Hartung and Mrs. Lillian Zech won the four ball foursome event with a total of 153. Harold Pond won the blind bogey with an 85. Low qualifying scores for the class championships follow: Class B—C. A. Merliche, 87; M. L. White, 88; W. A. Weismann, 91. Class C—D. O. MacQuarrie, 90; H. B. Starr, 94; A. F. Walz, 98. Class D—L. F. Washburn, 101; L. A. Lindberg, 109; W. S. Cadwaller, 109.

WILMETTE.

J. L. Comer won low gross in class B, shooting at 84. W. R. Hansman was second with an 86. W. E. Brochon will meet S. Armel for the club championship. Brochon defeated L. M. Wylie, 1 up. L. Wolfe won the class B championship, triumphing over S. Shipp 1 up, 20 holes. C. M. Hunt and F. H. Miller were the blind bogey winners.

LINCOLNSHIRE.

Mrs. Leona Pressler and Mrs. Melvin Jones defeated Mrs. O. S. Hill and Mrs. E. G. Nicholas, 4 up, in an exhibition match.

142 Tee Off in Amateur Meet Today

[Continued from first sport page.]

are the four ex-champions, Marston, Jimmy Johnston, who is seeded No. 1 for the match play round, Francis Oulmet, and Chick Evans.

Chicago Well Represented.

The younger generation boasts several possibilities, including Seaver, a husky youth who plays in the Stanford university backfield; George Dunlap Jr., national intercollegiate champion; Kepler and William Lawson Little Jr. of San Francisco, and Charley Kocsis of Detroit.

Chicago is represented by a troupe of golfers who will make themselves known before the tournament ends, for they include practically all of the talented amateurs in these parts. Chick Evans heads the list, followed by such as Alden Swift, Glen View, Westland, and Johnny Lehman of Olympia Fields; Warren Dawson, Green Valley; Dick Martin, Briergate; Russ Martin, Flossmoor; Ira Couch and Johnny Ames, Glen View; Arthur Sweet, Ridgemoor; Frank Justin, Edgewood Valley; Rudy Knepper, Onwentsia; Charley Becka, Calumet; Douglas Casey, Riverside; Gus Fetz, Lawrence Park; and Rial Rolfe, Sunset Ridge.

Westland Tees Off First.

Westland and Ellsworth Augustus of Cleveland will be the first twosome away from the starting tee this morning, leaving at 8:30 o'clock. Starting times today and tomorrow, respectively, for favored pairs in the tournament follow: Charley Seaver and T. Suffern Tailer Jr., 9:40 today and 12:50 tomorrow; Eugene V. Homans and Cyril Tolley, 9:55 and 1:05; Phil Perkins and Jimmy Johnston, 10:10 and 1:20; Maurice J. McCarthy Jr. and C. Ross Somerville, 10:20 and 1:30; Max Marston and Francis H. I. Brown, 10:40 and 1:50; John Goodman and Chick Evans, 10:55 and 2:55; Dr. O. F. Willing and George Voigt, 11:45 and 3:35; and Francis Ouimet and Edmund H. Driggs Jr., 1:00 and 9:50.

Fight Cards

TONIGHT.

MARIGOLD GARDENS.
[Broadway and Grace street.]
Scotty Sylvano vs. Don Messina.
Charley Neigoe vs. Johnny Phagan.
Art Mitchell vs. Al Schiarlo.
Max Marek vs. Ossie Jefferson.
Lloyd Pisner vs. Tom Moon.
Mike Kuzman vs. Jack Parise.
Willie Phillips vs. Jack Lazar.

TOMORROW NIGHT.

WESTERN STADIUM.
[Western and Devon avenues.]
Mike Kamis vs. Val Pinko.
Leo Rodak vs. Georgie Goodman.
Jimmy Eliopoulos vs. Bruce Ferre.
Julius Cohen vs. Phil Pernice.
Gene Higgins vs. Joe Fibinger.
Leo Ranieri vs. Tony Bruno.
Elmer Hedquist vs. Jim Hagner.

MIDWAY ARENA.
[6115 Cottage Grove avenue.]
Ralph Lubansky vs. Phil McQuillan.
Sally Dukelsky vs. Tony Zale.
Al Stillo vs. Morris Graff.
Eddie Johnson vs. Alex Ogredny.
Charles Loscar vs. Al Harleb.
Jack Lewis vs. George Nellsen.

Amateurs End Drills Today for Tourney

Twenty-four boxers, survivors of an original entry of 165, will wind up light training today for their final tests tomorrow night in the Coliseum, north hall, where 16 bouts will be held to determine the eight champions of the Central A. A. U. district.

Eight boys already have qualified for the finals, while the other 16 will clash in the semi-final round. Finalists have been determined in the heavyweight, flyweight, light heavyweight, and middleweight classes.

One of the best matches of the evening is expected to be between Duffy Dvonch of the Navy and Rudy Sterbenz, a heavyweight from Brown's gym. Dvonch, a slow starter, won his last two bouts in an overtime round, his two victims being Adam Smith and Gene Klopack.

Nick Scialaba, international Golden Gloves bantamweight champion, must get by two more opponents to win the title. He meets Vic Petraca, a busy little bantam, in the semi-finals.

Jimmy Eliopoulos, wearing the colors of the Greek-American A. C., will be out to add the outdoor Central A. A. U. title to his indoor flyweight championship. Jimmy clashes with Billy Petraca in the finals.

There is little to choose between the four lightweights. Tony Stone of Meniffs' gym is paired against Laddie Tonelli of Streator, while Ernest Kratochvil, Racine, meets Joe Luppino, Biggerstaff A. C.

Two European Boxing Titles Change Hands

BERLIN, Aug. 30.—(AP)—Two European boxing championships changed hands today in a big Sunday boxing program. Another champion retained his title.

The climax of the show came when Hein Mueller, German heavyweight, outpointed the Belgian veteran, Pierre Charles, to capture the heavyweight title. Poldi Steinbach of Vienna, who only recently won the light heavyweight championship of Europe by beating the Italian, Bosision, lost his crown to Hein Domgoergen of Cologne on another decision.

Gustave Roth, Belgian welterweight, retained his title, outpointing Gustav Eder.

JimmyWalker Sees Girones Stop Bonagure in Eighth

MONACO, Aug. 30.—(AP)—Before a crowd that included Mayor James J. Walker of New York and many of the social leaders of the Riviera, Jose Girones, Spanish boxer who holds the featherweight championship of Europe, today successfully defended his title by scoring a technical knockout over Guy Bonagure of France in the eighth round.

ASHLAND NINE WINS, 12-5.

Ashland, Wis., Aug. 30.—[Special.]—The Superior semi-pro baseball team was defeated by Ashland today, 12 to 5. Kaufman and Whitely allowed the visitors eight hits.

PURPLE MARTINS GO SOUTH, BUT FEW LINGER ON

BY BOB BECKER.

Although the majority of the purple martins which make Chicagoland their summer home have started on their long journey to South America, not all of these popular birds are on their way. A few days ago when we were checking up on the bird life south and west of Lake Forest, Ill., we saw a few disconsolate individuals in a flock of swallows. They looked as if they had missed a train and were wondering how to make the next one.

During our jaunt through the country we found a large flock of swallows on some telephone wires near a large estate. The birds were active and noisy, constantly leaving their perches on the wire to sail around for a few minutes and then returning to the accompaniment of a lot of chirping from the "sitters."

Martins Are Silent.

While counting the swallows we looked along the wires and there was one lonesome looking pair of martins. They sat all hunched up on the wire, heads down into their feathers. These birds were not taking part in the flying stunts, nor did they raise their voices, although the swallows, their first cousins, were having a great time.

If the main bodies of martins have left earlier than usual this year it is more likely that the food problem has been responsible for the early departure rather than some unknown power to "feel" the approach of an early autumn. This has been a dry year with few rains.

Rain Produces Insects.

During the summer season a spell of warm weather followed by a shower, and then more warm weather produces dandy crops of insects, many species of which hatch out due to the combination of rainfall and heat. Moreover, abundant insect life for members of the swallow family always is found around a patch of water.

With so little water on the landscape this year and so few showers we are pretty sure that the martins and other swallows will want to check out for new hunting grounds earlier than in former years. Birds which have nested away from streams will probably want to start their migration by going to rivers and then follow them southward. Along this waterway they will have a better chance to find insect life.

That birds cannot tell what the weather is going to be is definitely proven by the death of thousands caught in storms every spring and fall. If the migrants had the power to sense the approach of bad weather they wouldn't get caught in these storms.

"BOYS, I MADE MY FIRST MILLION BY SAVING"

"Royal Clothes Always Pleased Me. I Am Glad My Sons Feel the Same Way. To Spend Money Foolishly Is a Sin."

$21

High School Boy Father College Graduate

DRESSED IN ROYAL CLOTHES

THE ROYAL TAILORS INC.

AT TAILOR SHOP PLANT AT EDGE OF LOOP
731 South Wells St., Cor. Polk. Always Open Saturday Afternoons

*115 W. Madison St., near Clark
** 25 E. Adams St., near State
*857 E. 63rd St., near Cottage Grove
**116 S. Dearborn, near Monroe
** 55 W. Randolph, near Dearborn
***Evanston **Gary ***So. Chicago

*[open every evening] **[open Saturday evening] ***[open Tues., Thursday, Saturday eve.]

ROYAL MADE TO ORDER CLOTHES FIT PERFECTLY
THE ROYAL TAILORS INC IN 10,000 CITIES

BEAR IN MIND—ROYAL CLOTHES ARE MADE EXPRESSLY FOR YOU

SUN BEAU'S OFF AGAIN; HE TAKES FAST TRAIN EAST

"Thanks for Week-End Party," Says Champ.

BY FRENCH LANE.

Sun Beau, the busiest horse the American turf has ever known, was up bright and early at Lincoln Fields yesterday morning after winning the $25,000 added Lincoln handicap on Saturday.

He had to listen to the chimes of the alarm clock at dawn, partake of a hurried breakfast, and then board a train at 7 o'clock which carried him back half way across the continent to Saratoga Springs, N. Y., where he meets Twenty Grand in the Saratoga Cup next Saturday afternoon.

The world's greatest money winning horse came out of the Lincoln in fine condition. He looked more and more like a busy traveling man as he stepped lively into his private express car for the trip back east. His traveling companion, Sun Memory, was with him; also a pony which is a constant companion of Sun Beau.

He'll Be Back Later.

The horse that has won $355,044 will remain in New York for two engagements, the Saratoga Cup on Saturday and the Jockey Club Gold Cup at Belmont park three weeks later. Then he is scheduled to return to Chicago for the last race of his record smashing career in the Hawthorne Gold Cup on Oct. 3.

This is speed week at Lincoln Fields with all the crack sprinters in the west competing in the Crete Handicap on Saturday afternoon. There will be numerous events earlier in the week in which eligibles to the $5,000 race will tune up.

Fansy Walker, No More, Epithet, Oswego, Nellie Custis, Don Leon, Hot Shot, Kari Eitel, Martha Jones, Knight Commander, Voltagreen Zacawelsta, Uncle Henry, Weideleen, and a score of other flyers are eligible, and it is expected most of them will parade to the post. Sprinters do not get a chance to run for so much money very often.

Burning Blaze Out.

At the same time the crack western two year olds will be getting ready for the $5,000 Joliet stakes, to be run on Labor day afternoon. Hygro, Liberty Limited and other stars may get a race some time early this week which will be a final conditioner for their battle on the holiday.

It is likely the debate as to whether Hygro or Burning Blaze is the better western colt may have to go over until next spring.

The injuries Burning Blaze suffered during the running of the Hawthorne Juvenile handicap have not responded to treatment as readily as was expected and the speedy youngster, owned by the Nash brothers of Chicago, may not race again this season.

The Nash brothers expect great things of him in the rich three year old stakes of next season, and they do not care to take a chance of his sustaining further injuries during the autumn and late fall racing.

Manos Purse Today.

Another Chicago favorite that is to race no more this season is Spanish Play, owned jointly by Pat Knebelkamp and Dick Morris of Chicago. He has been about the busiest three year old in the country for ten months, and during his hard campaign picked up hurts and bruises which are not likely to disappear until Spanish Play rests for a long period. He will be back to the races next spring and should occupy a prominent place in the ranks of the older handicap division.

The best race on the Lincoln Fields program today is the Manos purse at a mile. It engages No More, Battleship, Nellie Custis, Mad Career, Calf Roper, Uncommon Gold, and several other leaders in the overnight handicap division.

SUN BEAU GETS 126 POUNDS

Saratoga Springs, N. Y., Aug. 30.—[Special.]—The final week of Saratoga racing will begin tomorrow and its climax, next Saturday, promises to be one of the most memorable in the long history of this course. The expected meeting between Twenty Grand and Sun Beau in the $5,000 added Saratoga cup race is set for that day, and for once the long test of a mile and three-quarters promises to eclipse in interest the short dash in the Hopeful for the prize of approximately $50,000, which is the richest of the meeting.

Sun Beau is due back here tomorrow and Willis Sharpe Kilmer has had a conference with George H. Bull, president of the Saratoga association, relative to the final preparations of Sun Beau over this course for Saturday's race.

Extraordinary interest has been evidenced here over the meeting of the three year old Twenty Grand, and the six year old Sun Beau. The latter is regarded as the champion of the handicap division, placing Twenty Grand at the top of the three year old heap finds few dissenters.

Sun Beau will have 126 pounds to carry in the cup, scale weight for a six year old in the month of September, and he has been running and winning under much heavier imposts. His task is made formidable by the fact that he will have to concede eight pounds to Twenty Grand, which will run under the three year old scale impost of 118 pounds.

SPARTA SOCCER TEAM TROUNCES MACCABEES, 6-0

The Sparta soccer team defeated the Maccabee All Stars, 6 to 0, yesterday in the opening game of the season at Sparta field. Kratochvil scored three goals in the first half. In the second period Ross found the net twice and Vidano once. Hakoah and Sparta seconds played a 1-1 tie. Lineup:

SPARTA [6].	MACCABEES [0].
Sebek ..... G.	Joselit
Beeck ..... R. B.	Gordon
Mrsha ..... L. B.	Connors
Adams ..... R. H.	Teichner
Nuders ..... C. H.	Kobza
Slavaty ..... L. H.	Korer
Rose ..... O. R.	Goldstein
Matus ..... I. R.	Perlman
Kratochvil ..... C.	Prahlick
Stevenson ..... I. L.	Ramsay
Vidano ..... O. L.	Linderman

Goals—Kratochvil [3], Rose [2], Vidano. Substitutes—Ross for Stevenson, Robb for Kobza. Referee—George Fyfe.

LINCOLN FIELDS
Odds and Jockeys

Weather clear; track fast.

FIRST RACE—Purse $1,200, claiming, 2 year olds, 5½ furlongs:

Horse.	Wt.	Jockey.	Odds.
Martha D.	115	R. Jones	20-1
Gar Miss	115	No boy	30-1
Imelda	115	F. Halbert	30-1
Marlene	115	C. Landolt	3-1
Lazy Mary	110	J. Neel	8-1
Verda	115	No boy	30-1
Susu	115	C. Callahan	5-1
Celery	115	No boy	20-1
Mayetta	115	C. E. Allen	6-1
Gloria Diane	115	No boy	30-1
Booby Bird	115	J. Smith	15-1
Waterhen	115	No boy	20-1
Melodeon	115	J. Dilles	30-1
Cherry Heart	115	R. Morrison	20-1
Bonnet	115	V. Smith	10-1
Rapid Birdie	115	No boy	30-1
Precede	115	D. McAuliffe	5-1
Tittle Tattle	115	E. Pool	6-1
Cousin Judy	115	No boy	10-1
Playaround	115	W. Fronk	30-1

SECOND RACE—Purse $1,200, claiming, 3 year olds and up, 6 furlongs:

Horse.	Wt.	Jockey.	Odds.
Bernice Van	108	No boy	30-1
Chicago Girl	106	R. Jones	20-1
Patricia Ann	107	W. Magner	15-1
Weideleen	102	T. Vercher	6-1
Willa	113	No boy	5-2
Baggage Maid	105	No boy	20-1
Nifty	105	No boy	10-1
Supreme Sweet	107	J. Cunningham	3-1
Germaine Chain'l	116	M. Knight	20-1
El Relicario	110	D. McAuliffe	30-1
Andromeda	112	L. Cunningham	20-1
Port Harlem	112	C. Corbett	5-2

THIRD RACE—Purse $1,300, 2 year olds, allowances, 6 furlongs:

Horse.	Wt.	Jockey.	Odds.
Marmion	108	L. Schaefer	4-1
Tappanaugh	106	C. Callahan	30-1
Zean	111	W. Fronk	8-1
Newgro	111	K. Russell	5-2
Cathop	116	J. Smith	2-1
Red Diamond	108	No boy	30-1
Unencumbered	108	C. E. Allen	5-1
Oh Dave	111	P. Gross	10-1

FOURTH RACE—Purse $1,500, allowances, 3 year olds and up, 1 mile:

Who Win	112	F. Halbert	30-1
Prince Atheling	112	P. Neal	10-1
Street Singer	108	L. Cunningham	5-2
No More	105	No boy	5-2
Battleship	112	L. Schaefer	8-5
Nellie Curtis	107	R. Tilden	10-1
Uncommon Gold	112	No boy	8-1
Mad Career	108	H. Schutte	8-5
Calf Roper	112	F. Chiavetta	4-1

FIFTH RACE—Purse $1,300, claiming, 3 year olds, 1⅛ miles:

Modern Maiden	104	T. Vercher	30-1
Claret	109	J. McTague	30-1
Chene	109	K. Russell	20-1
Reverberate	114	V. Smith	6-1
Sweep Past	106	T. Roderick	8-1
Lady Ebony	111	C. Corbett	3-1
Englewood	104	No boy	15-1
Occurrence	109	No boy	20-1
Town Limit	109	C. Turner	5-1
Annie Ree	111	H. Schutte	3-1
Play Bird	104	J. Neel	10-1
Peace Princess	109	L. Cunningham	30-1
Grey Kitty	109	No boy	10-1
Ourita	109	No boy	30-1
Wee Drop	109	R. West	15-1
Thunwin	109	No boy	20-1
Irritation	104	J. Kacala	30-1
Queen Sarro	104	No boy	30-1

SIXTH RACE—Purse $1,300, claiming, 4 year olds and up, 1¼ miles:

Theorist Jape	107	W. Moran	15-1
Ed Lark	112	H. Schutte	15-1
Toman	107	W. Bazer	15-1
Winnie Jo	107	C. E. Allen	5-1
Dabster	113	No boy	5-1
Host	112	R. Moser	8-1
Tigry Flowers	112	C. Corbett	5-1
Shady Rest	107	J. Cunningham	30-1
Bearcry	107	No boy	10-1
Blue Canopy	107	No boy	15-1
Ormontime	112	J. W. Frye	20-1
Delmonico	112	L. Cunningham	15-1
Wirt G. Bowman	112	R. West	3-1
Yucatan	112	E. Pool	6-1
Evergreen Queen	107	No boy	30-1
Pollywog	112	K. Russell	10-1
Miss Maryland	107	A. Richard	30-1
Open Go Shut	107	W. Magner	30-1

SEVENTH RACE—Purse $1,300, claiming, 4 year olds and up, 1⅛ miles:

King Pin	112	E. Neal	20-1
Roy	112	No boy	8-1
Searington	112	No boy	15-1
Watergap	112	H. Schutte	4-1
Mary Dale	107	J. Neel	30-1
Royal Manager	107	T. Roderick	6-1
Annan	112	L. Cunningham	6-1
Madcap Marvin	102	J. Cunningham	4-1
Nuckols Boy	102	No boy	15-1
Jean Desaible	112	No boy	30-1
Nursery Rhymes	112	D. Hanford	6-1
Devon	112	R. Heigle	20-1
Jacquelyn Coogle	107	No boy	30-1
Maecenas	107	No boy	20-1
Tarnish	107	J. Smith	5-1
Genghis Khan	112	C. Corbett	30-1
Clover Club	102	No boy	30-1

CONSENSUS
Daily Racing Form Selections

LINCOLN FIELDS.

1—Susu, Marlene, Lazy Mary.
2—Port Harlem, Willa, Supreme Sweet.
3—Cathop, Newgro, Unencumbered.
4—BATTLESHIP, No More, Calf Roper.
5—Reverberate, Lady Ebony, Grey Kitty.
6—Wirt G. Bowman, Winnie Jo, Dabster.
7—Madcap Marvin, Royal Manager, Watergap.

SARATOGA.

1—Moorhlon, Tetrarchal, Hieaway.
2—Comstockery, Cog Gris, Messmate II.
3—Mea, Princess Camelia, Emancipate.
4—Dodgson, Sara Burdon, Ned O.
5—Commuter, Moline, Flagstone.
6—TRYANDAGAIN, Dark Secret, Blackmock.

SARATOGA ENTRIES.

Purse $1,000, claiming, 3 year olds and up, 6 furlongs:

*Blue Darter	106	Pilate	112
Helen Green	104	*Carnival	100
†Morshion	100	The Wisa	100
*Pansuitch	108	*Zaidee	100
Epinax	100	Hisaway	104
Wind Swept	115	Flying Cherokee	109
†Scatter	108	Memories Dear	110
Claremont	108	Sydka	100
Tetrarchal	110	*Wind Fall	101
Snappy Snub	108	Skid	114
Launcelot	100		

SECOND RACE—Purse $1,200, conditions, steeplechase, maidens, 3 year olds and up, about 2 miles:

Cog Gris	142	*My Cavalier	135
†Comstockery	135	Mess Mate II	142
Teos	142		

THIRD RACE—Purse $1,500, added, Kentucky claiming stakes, 2 year olds, 5½ furlongs:

*Emancipate	102	Dark Seeker	104
†Mea	106	Princess Camelia	119
Fashion Show	104	Princess Julep	104
Cholla	104	*Playfola	105
†Sweepingly	100	Vagaries	104
Boocap	104		

FOURTH RACE—Purse $1,000, claiming, 3 year olds and up, Wilson mile:

*Dunfern	107	*Deedie	100
Dunstan	109	Dunrock	112
Sara Burdon	107	†Prince Tor	100
Ned O	112	Dodgson	115

FIFTH RACE—Purse $1,200 added, handicap, 3 year olds and up, Wilson mile:

Moline	118	Commuter	128
Flagstone	120	Knowlton	118

SIXTH RACE—Purse $1,000 conditions, 2 year olds, 6 furlongs:

Starellus	115	Paramour	115
Black Powder	115	Dark Secret	115
Rebuff	110	Reboboth	115
Tryandagrais	110	Prince Trafalgar	115
Even Up	115	By Gracious	110
Mad Finis	110	Mammy Singer	115
Gusto	115	Black Mock	115
Big Beau	115		

Weather cloudy; track muddy. *Five pounds claimed. †Seven pounds claimed.

Seize $75,000 in Legal Attack on Race Track

Frankfort, Ky., Aug. 30.—(AP)—Attorney General J. W. Cammack, crusader against race track betting in the state that gives the world most of its thoroughbreds, has filed another suit against a race track which probably will keep him busy during the last four months of his term of office.

Secret operations last night by Sheriff R. C. Soaper of Henderson county, who with 16 deputies armed with machine guns stormed the parimutuel betting sheds at Dade Park, revealed another legal attack was under way against another jockey club. The machine guns, however, were to protect the track's money, not to frighten embattled employés.

Enforces Tax Judgment.

The latest legal maneuver ordered by the attorney general was not designed to stop betting, however. He was taking steps to enforce a four year old judgment for back taxes of $64,000, plus interest, which brought the amount to $80,000, against the Dade Park Jockey club.

The attorney general waited until Dade Park's race meeting was well under way, when he knew a large sum of money would be stored at the track, to enforce the judgment. When the first attachment order was issued in 1927, Henderson county's sheriff, then a woman, Mrs. Francis Holt, was forced to report "no visible property" since racing was not in progress and no money was found.

Bond Posted, Cash Is Released.

After Sheriff Soaper had seized $75,000 in cash last night, James C. Ellis, president of the Dade Park Jockey club, posted a personal forthcoming bond for the amount and the cash was released. An attachment for $65,000 against the club's bank account previously had been served at Owensboro. Mr. Ellis, a millionaire oil operator, announced the suit would not interfere with the race meeting now in progress.

The lateness of the attempt to enforce the judgment may be laid to the fact that Attorney General Cammack hitherto had been occupied with a weightier suit, in which he attempted to collect $1,000,000 from operators of race tracks at Churchill Downs and Latonia, and sought forfeiture of their charters.

This action charged violation of the state's anti-gambling laws, but the court of appeals upheld the pari-mutuel betting law and recently denied the attorney general's plea for a rehearing. Hence Dade Park's late summer meeting was the first opportunity Cammack had to try to collect when the collecting was good.

FORT SHERIDAN WINS HANDICAP POLO TOURNEY

Fort Sheridan yesterday won the championship of the Oak Brook handicap polo tournament, defeating Oak Brook, 11 to 8.

Starting with an award of one goal by handicap, Fort Sheridan held the lead throughout. In the seventh chukker the soldier quartet clinched the game by scoring three goals.

For the winners Capt. C. E. Davis led in scoring with five tallies. Paul Butler, captain of Oak Brook; Barney Balding, a team mate, and Maj. Smith of Fort Sheridan tied for second honors with three goals apiece.

Lieut. J. B. Horton.... OAK BROOK [8].
FT. SHERIDAN [11] No. 1....E. Hillman Jr.
Lieut. H. D. Reed.... No. 2....Paul Butler
Capt. C. E. Davis.... No. 3....T. L. Crites
Maj. C. C. Smith.... Back..Barney Balding

Score by chukkers:

Fort Sheridan	*212	002	31—11
Oak Brook	020	111	12— 8

*One goal by handicap.

Goals—Capt. Davis [5], Maj. Smith [3], Butler [3], Balding [3], Lieut. Horton [2], Hillman, Crites.

Umpire—William Calhoun.

BRONOWICZ AND GARIBALDI ADDED TO LONDOS CARD

Frank Bronowicz, heavyweight wrestler who scored twelve successive victories here last season, will wrestle Gino Garibaldi on the Federation of Labor's wrestling show at Soldiers' field on Labor day. This is the third supporting battle closed by Matchmaker Doc Krone, the others being between Hans Steinke and Don De Long, and Mike Romano and Dick Shikat.

Jim McMillen, who meets Jim Londos in the feature match, starts training at Soldiers' field this afternoon.

BILL CUMMINGS WINS ROBY RACE; SAULSPAUGH 2D

Bill Cummings of Indianapolis won the 100 mile automobile race yesterday at the Roby Speedway, finishing two miles ahead of Bryan Saulspaugh of Chicago. In driving his Howe Special to victory in 78 minutes and 19 seconds, Cummings just missed setting a record. The Hoosier took the lead at the start and never was headed. Gus Schrader of Cedar Rapids was only three cars' length behind for 65 miles when a broken steering knuckle put him out of the race.

Saulspaugh, driving a Krasek Special, took second position after Schrader's mishap and went on to capture second prize from Gene Haustein, Indianapolis, who finished third with his Fronty Ford. About 6,000 witnessed the race.

Delate, at 5-1, Wins Opening Day Stake at Chantilly

CHANTILLY, France, Aug. 30.—(AP)—Racing in the Paris district reopened for the autumn season today with the $2,000 Prix de Chantilly. Delate, a four year old owned by G. L. De Mola, led a field of eight over a heavy track. Trie Chateau finished second and Prophet third. The winner paid 5 to 1.

RESORTS AND TRAVEL
TOURS.

TAKE HER FOR A LAKE OUTING

THEODORE ROOSEVELT
ONLY 7 MORE DAYS

$1 ROUND TRIP TO MICHIGAN CITY—Daily ex. Sat. or Sun. Lv. 10 A.M., Home at 6:45 P.M. SUNDAY, ROUND TRIP, $1.50.

Romantic Moonlight Trips
9 to 12 Nightly—Free Dancing
SATURDAY MATINEE TRIPS
Leave 2 P. M., Home at 8:30 P. M.
Phone: Franklin 3563 or 5852
Docks: Michigan Ave. Bridge
GREATEST LAKE STEAMER

Ocean Travel.

COOK'S TRAVEL SERVICE
Over 300 offices throughout the world.
Thos. Cook & Son, 350 N. Michigan Ave.

GRACE LINE
NEW YORK—CALIFORNIA
South and Central America

Roslyn and Santa Paula Poloists Win

Port Washington, L. I., Aug. 30.—[Special.]—Two more practice games among the players of the teams preparing for the open polo championship resulted in victories for a group of Roslyn players and for the Santa Paula team of Argentina.

The Roslyn players, with five men cutting in on their side, took a fairly uninteresting game from the Sands uninteresting game from the Sands Point, 10 to 9.

On Bostwick field in old Westbury, Santa Paula turned in its most impressive showing to defeat Greentree, 15 to 10, in one of the best played games the season has seen. Santa Paula started fast and finished fast. The South Americans played again with Andres Gazzotti at back in place of the injured Manuel Andrada.

The game demonstrated finally that Alfredo Harrington is to be counted among the first rate No. 1 players of the game. He had been slow to start here in the east, but he struck his pace this afternoon. Superbly mounted, the forward was out in front of attack after attack. Lineup:

SANTA PAULA [15]. GREENTREE [10].

Alfredo Harrington	No. 1	J. H. Whitney
Juan Reynal	No. 2	G. E. Bostwick
Jose Reynal	No. 3	T. Hitchcock Jr.
Andres Gazzotti	Back	S. B. Iglehart

Score by chukkers:

Santa Paula	230	211	33—15
Greentree	142	030	00—10

Goals—Harrington [5], Juan Reynal [3], Jose Reynal [6], Gazzotti, Whitney, Bostwick [3], Hitchcock [4], Iglehart [2].

HURLINGHAM WINS.

Woodmere, L. I., Aug. 30.—[Special.]—The Hurlingham four from Argentina, tuning up for the national open, rode through another match today at the Rockaway Hunting club, turning back a seventeen goal side of Blues, 13 to 11.

50 Georgetown Gridders Report to Mills Tomorrow

Washington, D. C., Aug. 30.—(AP)—Fifty Georgetown university football candidates will report to Head Coach Tommy Mills at Rehoboth Beach, Del., Tuesday for preliminary training. They will work out daily until Sept. 19, when they return to Washington.

Scotty Sylvano Fights Don Messina Tonight

Eight bouts have been arranged by Matchmaker Johnny Coulon for the weekly boxing show at Marigold Outdoor Gardens, Broadway and Grace street, tonight. A triple windup will feature with Scotty Sylvano, Golden Gloves champion, meeting Don Messina at 138 pounds; Max Marek, north side champion, against Ossie Jefferson, and Charley Neigos of Milwaukee against Johnny Phagan, Golden Gloves fighter.

A booklet of 24 leaves of imported BIZLAH cigarette paper attached to each sack

NOW... BIZLAH cigarette paper—150 leaves to the book—5¢

GENUINE
"BULL" DURHAM
TOBACCO
NOW 5¢ formerly 8¢
"ROLL Your OWN!"

Genuine "BULL" DURHAM Tobacco at 5¢ marked the entrance of my father, Percival S. Hill, into the Tobacco business. For 14 years he was President of The American Tobacco Company. The fine quality and popularity of "BULL" DURHAM were always subjects of great pride to him. Therefore, it is particularly gratifying to us to offer this important saving and service to the American public at this time.

George W. Hill
GEORGE W. HILL
PRESIDENT, THE AMERICAN TOBACCO CO.

© The A.T. Co., 1931.

RESORTS AND TRAVEL
TOURS.

for Chicago Tribune Readers!

BARGAIN DAY
LAKE EXCURSION

$1 ROUND TRIP

to ST. JOSEPH-BENTON HARBOR
WEDNESDAY, SEPT. 2, ONLY
LEAVE 10 A. M.—HOME 9 P. M.
FAMOUS STEEL STEAMSHIP
S. S. City of GRAND RAPIDS
Children Under 5 Years Free—5 to 12 Years, 50c
Pack the Lunch Basket and Bring the Whole Family
DOCKS: NAVY PIER
Phone: Whitehall 4800

RESORTS AND TRAVEL
TOURS.

YOUR LAST OPPORTUNITY THIS YEAR

CONTINUOUS WEEK END ROUND TRIP BY BOAT to MACKINAC ISLAND

C&C LAKE LINES

$18.75 ROUND TRIP INCLUDING MEALS AND BERTH SAT., SEPT. 7

Leaves Navy Pier at 2:30 P. M., E. T. (Same as Chicago Daylight Saving Time.) Back in Chicago Monday morning.

SAME UNSURPASSED SERVICE
REGULAR SERVICE EVERY MON., THURS., SAT. to Sept. 7 Incl.

BUFFALO $61.75 and NIAGARA FALLS Round Trip
DETROIT $44.75 One Way Fare $24.50 Round Tr.
Including Meals and Berth while on steamer.

Orchestra · Dancing · Social Hostess · Afternoon Tea · Deck Sports.

For Tickets and Reservations call City Ticket Office, (1009 Carbide & Carbon Bldg., 230 N. Michigan Ave.) Tel. Randolph 4470, or any authorized R. R. or Tourist Agency.

DETROIT & CLEVELAND NAVIGATION CO.

Finance

Chicago Daily Tribune

THE WORLD'S GREATEST NEWSPAPER

Commerce

MONDAY, AUGUST 31, 1931. ** 25

TRADE HOPEFUL OF BETTER DAYS IN GRAIN MARTS

World Conditions Favor Wheat.

BY CHARLES MICHAELS.

Speculators and grain traders in general are more hopeful of better markets in the future, particularly in coarse grain, in which there are no restrictions on trading, while wheat is controlled largely by farm board interests.

The week ending Aug. 29 may go down into history with a record for lowest prices in many years, wheat the lowest since 1852, corn the lowest in ten years, oats and rye the lowest since 1896.

Prices are so low that there is no money for the farmer, and yet consumers and speculators have little courage to buy in sufficient volume to create a better market. There is a belief, however, the worst has been seen in the grain markets, that while improvement will be slow, all breaks will run into good support.

Trading Volume Rises.

The volume of trading in all grains was materially enlarged for the week, with an increase of 28,000,000 bu in sales of wheat, although they were 104,000,000 bu less than last year, while corn sales, although increased 12,000,000 bu for the week, fell 9,000,000 bu below last year.

Oats sales of 11,802,000 bu compared with 7,492,000 bu the previous week and 28,441,000 bu last year. Rye sales of 5,336,000 bu, compared with 17,172,000 bu for the same time in 1930. Total sales of all grain futures were 219,126,000 bu, compared with 173,030,000 bu the previous week and 370,633,000 bu last year.

The open interest in wheat at the close was 99,627,000 bu, compared with 99,279,000 bu the previous week. There was a heavy reduction in open trades in September wheat and increase in other deliveries, particularly in May, the latter enlarging nearly 9,000,000 bu. September corn interest was cut down over 3,000,000 bu, but the reduction in total open interest of all deliveries was a little over 1,000,000 bu, while interest in other grains was small.

Crop Damage in Europe.

World conditions in wheat are working more in favor of holders. There has been heavy damage to crops in Europe, due to a rainy harvest. Russian crop prospects and estimates are being reduced. At the same time Russia surprised the world toward the last of the week by shipping 5,854,000 bu, and making large charters. Russia is selling its wheat at extremely low prices, a cargo having been sold to Japan at 39c.

Wheat traders are looking for help from the farm board, which is negotiating with China for the sale of 15,000,000 bu of wheat, and probably more. It would not be surprising to see importing Europe buy more high grade wheat from the United States, Canada and the southern hemisphere, for mixing with its damp grain. European consumers, however, are not in position to buy largely even at low prices, but indications are that financial conditions abroad are to improve slowly.

Wheat traders in all are inclined more to the buying side, particularly in the May delivery, the low price being attractive to investors, and a little more export business has been closed of late, and millers continue to take cash wheat.

A large part of the week's trading was in spreading between September and the deferred months' markets, particularly in the northwest and Winnipeg, and buying of September and selling of December and May, who were turning over their hedges. New hedge sales against cash purchases have fallen off.

The situation, as viewed by a leading exporter, is that wheat prices must decline to a world parity, where our surplus can be disposed of. Until present conitions are changed he does not look for any permanent advance.

Wheat Acreage Cut.

Farmers' intentions to plant winter wheat in the United States for the 1932 harvest, indicate a reduction in acreage of 12 per cent, which on a yield of 15 bu per acre would suggest 500,000,000 bu. Should we raise 300,000,000 bu of spring wheat, there would be 700,000,000 bu for the United States.

September wheat closed Saturday at 46⅛@46⅝c, December, 50¼@50¼c; March, 53½c; May, 55¼@55⅝c, with net losses of 2@2½c for the week. Prices follow:

	September.	December.	May.
Mon.	46⅛- 48⅝	50⅜- 52⅝	56⅛- 57⅝
Tues.	46⅛- 47⅛	50⅜- 51⅝	55⅝- 56⅝
Wed.	46⅛- 48⅛	50⅜- 52⅜	55⅝- 57⅛
Thur.	46⅝- 47⅛	50⅜- 51⅝	56⅛- 57
Fri.	47 - 47⅝	50⅝- 51⅝	56 - 56⅝
Sat.	46⅛- 47	50 - 50⅝	55¼- 56
Week	46⅛- 48⅝	50⅛- 52⅝	55⅝- 57⅛
Pr. wk.	48⅝- 50⅝	52½- 54	57⅛- 58⅜
1930	85¼- 89⅞	90⅜- 94⅞	97⅛-1.02⅛
1929	1.25¼-1.34⅝	1.38⅛-1.44	1.48 -1.53⅞
Season	46⅛- 76	50 - 69	55¼- 59⅝
'30-'31	84⅝-1.34⅝	90¼-1.25⅝	94⅞-1.11

CORN DAMAGED IN WEST

Drought and heat have lowered condition of the corn crop in Nebraska, Iowa, the northwest and in parts of the middle west. In Nebraska the loss, as indicated by the midmonth report, is 24 per cent from the previous returns. The period for frost is at hand, but a majority of the corn crop is further advanced than usual and it is said that low temperatures will be necessary to materially damage the corn, bullish crop reports, however, while scaring in the shorts, failed to bring in large outside buying support.

Liquidation by scattered holders of September corn carried it down to the lowest of the season, developing an oversold condition, from which there was a sharp rally. Traders are uncertain as to the intentions of leading holders of deliveries of cash corn on

[Continued on page 27, column 8.]

Berlin Starts Mapping Way to Recovery

[Copyright: 1931: By the New York Times.]

BERLIN, Aug. 30.—Now that the storm which shook Germany's largest financial institutions is over, the government and private business are proceeding to map a path by which Germany can proceed to economic recovery.

A special meeting of the stockholders of the Dresdner bank has approved the government's underwriting of 300,000,000 marks [about $72,000,000] of new preferred stock with which Germany's second largest bank has braced against threatened collapse. Some objected that this deal gave the Reich virtual control over the bank.

Dr. Alfred Friedmann, leader of the stockholders' opposition, charged the deal was "immoral" as the Reich used th. bank's plight to acquire a majority of common and preferred stock. German law holds that an "immoral" deal is void.

Seven Members on Board.

Dr. Friedmann is a member of Chancellor Bruening's Centrist party and financial circles believe Dr. Bruening does not fully agree with the Reich's Dresdner bank deal which was based upon ideas of Finance Minister Dietrich.

The Reich will send seven new members into the bank's supervisory board both as bankers and as functionaries of the ministry. Director Goetz of the Commerz bank will be a new director of the Dresdner bank, probably replacing Herbert Gumann, son of the man responsible for the spectacular rise of the bank. Rumors of a merger of the Dresdner and Commerz banks were said today to be without foundation.

The Reichsbank is considering a reduction of the discount rate from 10 per cent to 8 per cent and perhaps to 7 per cent by Monday or Tuesday, thereby complying with the wishes of private business and economists who say the high rate is strangling business. The Reichsbank does not expect to lose by reducing the rate because withdrawals of foreign funds are virtually barred by the Basle agreements.

What Advocates Say.

Advocates of the rate reduction say there is no need to maintain safeguards against the removal of belongings when Germany is stripped and, moreover, the rate can be easily raised within a short time.

Following the session of the economic committee of the cabinet it was learned the government would refrain from fundamentally changing the German banking law and confine itself to changes in the directorates of the Danat and Dresdner banks, introducing only moderate supervision of banks without resorting to the Anglo-American system. Chancellor Bruening is opposed to state socialism, but the large interest the Reich has been forced to take in the banking system has made such a development possible.

Germany's reduced funds have brought forth a great number of plans to stretch the available capital to the utmost length through extension of the domestic credit system. One plan under consideration is to enlarge the recently founded acceptance guarantee bank and make it an acceptance bank on the British model, to be a central institution for the private discounting of bills.

German mortgage banks have formed a Lombard bank for granting advances on collateral.

FESS SUGGESTS ROADS ENGAGE IN TRUCK BUSINESS

Washington, Aug. 30.—(AP)—A suggestion that railroads be allowed to go into the trucking business has been made by Senator Fess, Republican, of Ohio, as one means of aiding the roads.

"It is certain that something must be done," said the senator, who is a member of the interstate commerce committee, "but I am not certain that the advance in rates asked by the carriers on freight is the solution.

"I am apprehensive that an increase in rates might defeat the ends sought by the railroads of increasing their revenue production. But I do realize that the railroads must have some chance to get into better financial condition."

Senator Fess believed that legislation would be required to permit the railroads to engage in motor trucking operations. He emphasized, however, that he would want careful provision made to prevent any monopolies by the railroads in this field. Also he believes legislation imperative for regulation of bus transportation.

Canadian Power Company Is Given Broad Rights

MONTREAL, Que., Aug. 30—(AP)—A charter has been granted at Ottawa to Consolidated Power corporation, successor company to Canada Power and Paper corporation and its subsidiary companies, it was announced today. L. J. Belnap, will be first president. The new charter included rights for newsprint and lumbering activities, the manufacture and distribution of other wood products, extensive privileges in connection with development of electrical energy, and rights to carry on mining and transportation operations, including steamships and airplanes.

20 MOST ACTIVE STOCKS

The following table shows action last week of the stock market's most active issues:

	Sales.	Close.	Net chge.
Case J I	382,100	65	+ 4⅝
Am Can	219,300	94⅛	+ 3½
Radio Co.	205,000	20⅝	+ 1⅝
U S Steel	181,100	90⅝	+ 3½
Gen Motors	171,200	36⅝	+ ⅝
Warner B P A	112,900	10	+ 1½
Westinghouse Elec.	78,700	63½	+ 3½
Int T & T	75,100	28⅛	+ ⅛
Chrysler Motors	73,800	22⅝	+ ½
Am For Pow	68,600	29¼	+ 1½
Trans-American	64,100	7⅛	....
Un Aircraft	55,200	28¾	+ 1⅝
Mont Ward	54,800	21½	+ ⅝
Am T & T	50,900	173½	+ 3½
Lorillard	49,200	17	— ⅛
United Corp	46,500	23	+ 1½
Woolworth	41,500	70½	+ ½
Am Tob B	41,400	112⅝	— 2¾
Elec Pow & L	41,000	40⅝	+ 1⅜
Socony Vac	38,200	19⅝	....

BANKERS FEEL WORST OVER IN STERLING RAIDS

$650,000,000 Credit Bolsters London.

[Chicago Tribune Press Service.]

New York, Aug. 30.—Last week's developments in the British financial crisis, culminating in the opening of a one year $400,000,000 credit for the defense of sterling exchange by private bankers in Paris and New York constituted, in the view of bankers here, the most important events witnessed during the entire two years of the depression.

The difficulties of the Bank of England have been a source of deep concern to bankers here for months and it is recognized that they are not yet completely overcome; but with $650,000,000 of credits mobilized here and in France in the shape of this week's private banking credit and the $250,000,000 credit secured Aug. 1 by the Bank of England from the federal reserve banks and the Bank of France, it is felt that sterling has been fortified against the worst attacks conceivable.

In addition, the formation this week of a national government, pledged to effect far-reaching financial reforms, gives assurance, bankers feel, that the causes of Great Britain's financial difficulties are to be attacked at the roots. Although the events of the week brought to light the critical position of the British market they were in themselves, according to leading bankers here, the most promising developments in the direction of world-wide recovery that have yet appeared.

Problem of Readjustment.

The causes of Great Britain's financial troubles are both immediate and remote. They go back to the disturbances arising out of the war, but they were brought to a head by the central European financial breakdown.

Changes in world economy, growing out of the war, have set the United Kingdom a difficult problem of readjustment that was rendered more difficult by the heavy tax burden left in the wake of the European conflict.

British industry has been robbed of some of its most important markets by the industrial development of other countries, notably the United States, stimulated by the wartime demand for goods. At the same time the British coal mining industry and shipping, two important sources of revenue before the war, have been suffering a prolonged depression.

Currency Stabilization.

More important still, in the view of some bankers, Great Britain is suffering from the effects of the revalorization of the pound sterling at its pre-war parity. Other European countries, after the war, stabilized their currencies at a small fraction of their old values. Germany wiped her old currency out completely. But the British restored the pound to parity and have been struggling ever since to keep it there.

Despite these troubles, it should be borne in mind, bankers here emphasized this week, that Great Britain is still a tremendously rich country with enormous foreign resources upon which to draw. Estimates of British foreign investments are placed at about $20,000,000,000, scattered throughout the world.

The present crisis in sterling exchange was precipitated by the financial difficulties of central Europe. The breakdown in the German economy served to shake confidence throughout Europe, and as is usual under such circumstances a heavy call was made upon London for the repayment of foreign balances lodged there by continental bankers.

Become Alarmed.

London has been for years the banker of Europe. Bankers in Paris, Amsterdam, and other continental centers habitually place their surplus short term funds in London, where, because of the machinery of the London money market, they can find employment in financing the commerce of the world. But with the freezing of heavy British investments in central Europe, continental bankers became alarmed.

It was feared that much of the short term money placed in London had been used for long term loans abroad, and a concerted scramble began to recall balances from the British market. This demand came at a time when, because of the German crisis, London was least able to meet it. Sterling collapsed abruptly in the middle of July and gold began to pour out of London.

During the last three weeks of July approximately $160,000,000 gold net was taken from the Bank of England and despite this movement sterling exchange continued below the gold point against dollars, francs, guilders, belgas and Swiss francs.

Faced with this serious flight from sterling and with its gold stocks depleted, the bank of England sought and secured from the bank of France and the federal reserve banks here a credit of $250,000,000, which was opened on Aug. 1.

THE PURE OIL COMPANY

70th Consecutive Preferred Dividend

The regular quarterly dividend of 1¼% has been declared on the 5¼% Preferred Stock, 1½% on the 6% Preferred Stock, and 2% on the 8% Preferred Stock of THE PURE OIL COMPANY, payable in cash on October 1, 1931, to shareholders of record at the close of business, September 10, 1931.

RAWLEIGH WARNER
Vice-President and Treasurer
Chicago, August 28, 1931

AVERAGE DAILY CLOSING PRICES OF 50 LEADING STOCKS ON THE NEW YORK STOCK EXCHANGE

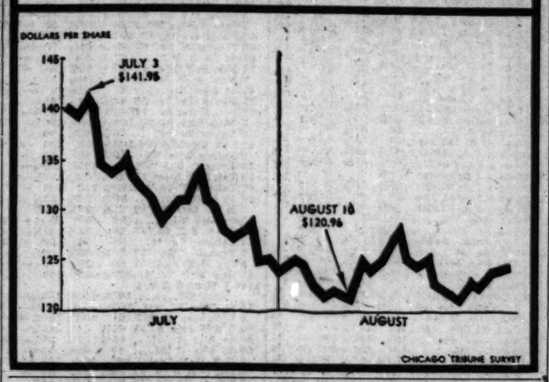

BONDS CALLED FOR REDEMPTION

	Amt. called.	Price.	Date.
AUGUST			
Fort Worth [Tex.] Independent school district bonds	Entire issue	100	Not stated
SEPTEMBER			
Adams-Arapahoe counties [Colo.] sch. dis. No. 29 6s, '41	Entire issue	100	Sept. 1
Center Colorado Water 6s, 1936	Entire issue	100	Sept. 1
Custer Arms Apt. Bldg. 1st 6s, 1933	Entire issue	102½	Sept. 15
Elec. Refgn. [now Kelvinator] 6% conv. notes, 1938	Entire issue	105	Sept. 30
El Paso [Tex.] funded indebt. bonds, series 2 5s, 1911	Entire issue	100	Sept. 1
El Paso [Tex.] public school bonds, series 8 5s, 1911	Entire issue	100	Sept. 1
Garfield county [Colo.] school district No. 39 6s, 1941	Entire issue	100	Sept. 1
Haxtun [Colo.] electric light revenue 6s, 1939	Entire issue	100	Sept. 15
Holly [Colo.] water works extension bonds, 1936	Entire issue	100	Sept. 7
Lister Building [The] Boston, Mass., 1st 6s, 1932-'36	Entire issue	102½	Sept. 25
Mivnoka county [Idaho] school dist. No. 14 6s, 1921	Entire issue	100	Sept. 15
New Mexico [State of] general ref. 4s, 1903	Entire issue	100	Sept. 1
No. 112 Madison Ave. [Detroit] first 7s, 1932-'33	Entire issue	Various.	Sept. 15
Oroville Orange and Olive Groves first 7s, 1932-'33	Entire issue	102	Sept. 1
Owyhee county [Idaho] school district No. 15 6s, 1912	Entire issue	100	Sept. 1
Parkersburg Dist. [W. Va.] perm. road impr. 4½s, 1911	Entire issue	100	Sept. 1
Provo [Utah] general obligation water 6s, 1941	Entire issue	100	Sept. 1
Schuster [Ed] & Co. serial 5½s, 1932	Entire issue	100¼	Sept. 1
Sou. Secur. first R. E. bonds, S. S. O. P. No. 12 Shively	Entire issue	100¼	Sept. 15
Stavanger [City of] Norway 6½s, 1951	Entire issue	100	Sept. 20
Univ. Bldg. [Kas. Cy., Mo.] 1st R.E. 6% notes, 1932-'39	Entire issue	102	Sept. 1
Weston county [Wyo.] general obligation road 6s, 1941	Entire issue	100	Sept. 1
Worland [Wyo.] water 5½s, 1946	Entire issue	100	Sept. 1
FUTURE MONTHS			
Birmingham Ry. Light & Power general ref. 4½s, 1954	Entire issue	105	Oct. 1
Bridgeport Hydraulic [The] first 5s, series A, 1944	Entire issue	105	Oct. 1
Brush Electric first 5s, 1952	Entire issue	105	Oct. 1
Buffalo Union Furnace 6s, 1947	Entire issue	104	Oct. 1
Chicago Title & Trust 1st mtg. collateral A 5½s, 1936	Entire issue	100	Oct. 1
Connecticut [State of] 3½s of 1934	Entire issue	100	Oct. 1
Covington and Cincinnati Bridge first mtg. 5s, 1935	Entire issue	104	Jan. 1
Frederick county [Md.] school 4½s of 1914	Entire issue	100	Nov. 2
Frederick county [Md.] school 4½s of 1910-'12-'13	Entire issue	100	Nov. 2
Garfield county [Colo.] bonds, 1942	Entire issue	100	Feb. 1
Houston [Tex.] ref. 5s, 1941	Entire issue	100	Oct. 16
Port Louis [Mauritius] deb.	Entire issue	104	Oct. 1

Bank Holds Situation in Europe Clouds U. S. Trade

Sentiment in this country would be brighter as regards domestic business conditions if it had not been overshadowed by the recent developments in Europe, is the opinion expressed by the Bank of America National Association, in the current issue of its review. Improvement in Great Britain and Germany, the bank believes, will go a long way to better the situation in the United States.

Forecasts Fall Business in Rayon Will Be Good

There is every indication that the fall business in rayon will be at one of the highest levels in the history of the industry, the current issue of Textile Organon, published by the Tubize Chatillon corporation, says. The review expresses the belief that the worst of the cotton price situation has been seen.

N. Y. Bond Market Interest Centers on U. S. Financing

New York, Aug. 30.—(AP)—The question of most immediate interest in the bond market is the terms of the treasury's financing expected to be announced tomorrow morning.

Treasury certificates of indebtedness maturing on Sept. 15 total 634 million dollars and maturities of certificates and notes on Dec. 15 total 994 million.

Thus the treasury will have to refund some $1,628,000,000 within the next three and a half months, all of which is short term debt. However, a substantial deficit, estimated at about one billion dollars, is in prospect for the current fiscal year, as it would be difficult to meet such a deficit with increased taxes because of the depression, and offering of some long term issues would not be surprising at this time.

Would Involve Change.

Such an operation would involve an important, if technical, change. The bulk of the maturing obligations, because of their short terms, ultra gilt edge security and high marketability, are held largely by banks and institutions to whom such qualities especially appeal.

Probably a substantial portion of any longer term offering would be subscribed for by these investors also, but such a result would depend upon the fact that the banks, because of the extreme easiness in the money market, would have difficulty in finding other employment for their funds.

The prospective deficit makes it desirable for the treasury to reduce its volume of outstanding short term debt at this time in order that the way may be open for future flotations, if desired. Some extraordinary demands on the treasury for unemployment relief and similar legislation may be expected when congress convenes, which would create additional needs for capital by the government.

Rails Hit Lows, Then Rebound.

The bond market last week provided some of the most interesting price movements in months, principally among railroad issues.

New low prices in recent years were reached in a large number of rail loans on Monday and Tuesday, but the trend was reversed on the succeeding day and continued upward until the close Saturday. A halting of the decline in rail issues, in view of its extent and duration, was not surprising, but no definite reason for the upturn, especially as it was so inclusive, developed.

Aside from the rails outstanding changes were few. United Kingdom of Great Britain and Ireland 5½s of 1937 reached a new low for this year at 104⅝ on Monday, but they strengthened gradually thereafter and closed firm. The $400,000,000 Franco-American private banking credit extended to the British treasury on Friday may be followed by a long term British bond issue when conditions favor. Argentine obligations broke sharply on Wednesday but recovered their losses the following day.

Banks More Particular.

For the most part fluctuations in other foreign, public utility and industrial issues were of a routine character.

There was little evidence of any important change in the character of the market as a whole. Issues of gilt edge rating continued steady or firm, but interest in loans of secondary standing remained limited.

The highly selective demand is indicated to some extent by the fact that banks are more particular nowadays about accepting municipal issues as collateral than formerly. The list of such obligations not regarded as suitable collateral has increased materially in recent months.

COMMERCE BODY SEES ENCOURAGING SIGNS OF BETTER BUSINESS

Definite, encouraging signs of increasing business activity in certain industries featured the Chicago market during the past week, according to trade observers of the Chicago Association of Commerce.

Local candy manufacturers, past the warm weather season, are speeding production to meet the demand created by increasing sales. State department of labor figures showed employment in Chicago candy factories to be 2.8 per cent greater than during the same period in the peak year of 1929.

Prevailing low prices for copper have brought many orders for finished products into the market, and local plants are operating on near capacity schedules. Increasing activity also was noted among paper companies, with several local concerns working full time or better.

The wholesale merchandise field maintained good volume on orders from out of town merchants laying in their fall and winter stocks. Activity in retail stores, however, was quiet.

WEEKLY STOCK CHANGES

	Last wk.	Prev. wk.
Advances	531	172
Declines	330	513
Stocks unchanged	367	214
Total stocks traded in	928	900

PUBLIC FEELING ANTITHESIS OF THAT IN 1928-'29

Prosperity's Yard Sticks Still Used.

[Chicago Tribune Press Service.]

New York, Aug. 30.—The market for investment bonds—which is the only financial market that seems just now to be moving—is an illustration of the extent to which stock exchange prices in such days as these may represent, not the close measurement of intrinsic values, but the influence of vague apprehension and extraneous causes.

It is no secret that a long series of valuations, in the railway list especially, reflects the forcing of bonds on the market, not because of doubt as to their soundness, but of fear that, in this period of reduced railway earnings, the bonds may fail to meet the rigid exactions of savings bank investment.

When prices of good bonds fall for such a cause to prices which sometimes represent 8 or 10 per cent return on the investment, and when even purchases by judicious investors fail to stem the current of depreciation, the conclusion must be that it is the machinery of finance which is out of order.

Change in Attitude.

But, beyond even this consideration, the action of the market has again presented an exact antithesis to the public's attitude in 1929 and 1928. Whereas financial sentiment of that period was governed by absolute belief that prosperity and earning power were assured of indefinite continuance, and that good times and stock exchange prices were destined only to spectacular betterment, the attitude of

[Continued on page 27, column 1.]

1889 THE NORTHERN TRUST COMPANY CHICAGO 1931

COMMERCIAL and PERSONAL CHECKING ACCOUNTS are invited by our Banking Department

Commercial loans made to firms and corporations of approved responsibility

THE NORTHERN TRUST COMPANY

NORTHWEST CORNER LA SALLE AND MONROE STREETS

You are invited to tune in on The Northern Trust Company radio broadcast every Thursday, 9:15—9:30 P. M., on Station WMAQ

REDEMPTION NOTICE

Province of Buenos Aires
(Argentine Republic)
6% Refunding External Sinking Fund Gold Bonds
Dated March 1, 1928 Due March 1, 1961

Notice is hereby given that pursuant to the provisions of the above mentioned bonds, there have been called by lot for redemption at their principal amount on the next interest date, to wit, September 1, 1931, bonds of the said issue in the aggregate principal amount of Two Hundred and Forty-Nine Thousand Dollars ($249,000), bearing the following distinctive numbers:

Denomination of $1,000

M36	M3609	M10295	M14773	M17475	M19679	M25692	M29464	M34321
117	4427	10677	14869	17628	19687	25968	29798	34397
267	4460	10681	15275	17677	20194	25992	30254	34457
324	4536	10838	15318	17711	20606	26173	30541	35216
335	4750	11058	15442	17895	20772	26329	30553	35227
777	5510	11074	15444	17981	21110	26591	30578	35483
788	6222	11122	15552	18073	21130	26659	30589	35500
819	6536	11534	15555	18077	21310	26660	30720	35564
836	7073	11693	15585	18167	21398	26970	30866	35620
850	7164	12177	15786	18196	21826	26978	31139	35766
852	7208	12549	16232	18370	21850	27110	31225	36017
1042	7697	12574	16289	18591	21860	27341	31391	36030
1171	7959	12882	16297	18654	21965	27356	31526	36647
1347	8321	13310	16332	18680	22019	27909	31752	36792
1499	8403	13312	16559	18684	22252	27970	32009	36805
1687	8818	13331	16622	18690	22727	27972	32223	37042
1792	9271	13386	17009	18766	22908	28157	32453	37086
1844	9294	13467	17068	18783	22920	28292	33181	37728
1899	9396	13637	17077	19059	23315	28520	33188	37739
2141	9758	13805	17117	19088	23323	28565	33298	37766
2150	9950	13813	17210	19119	24437	28734	33514	37979
2296	10137	14252	17302	19122	24556	28941	33584	38265
2911	10149	14438	17434	19281	24682	29174	33644	38761
2996	10198	14671	17455	19452	25438	29218	33721	38792
3045	10244	14766	17467	19621	25559	29460	33750	38816
							34046	38981

Denomination of $500

D119	D554	D840	D1305	D1492	D2267	D2438	D3141	D3744
243	583	1029	1326	1614	2296	2564	3350	3936
244	588	1063	1350	1692	2318	2735	3597	4054
359	637	1270	1388	1939	2400	2770	3601	4135
364	678	1275	1406	1975	2403	2980	3619	

On said date, September 1, 1931, out of moneys deposited for the purpose with the undersigned Fiscal Agents by the Province of Buenos Aires, the principal amount of said bonds will be payable in Dollars at the office of Hallgarten & Co., 44 Pine Street, New York, N. Y., or of Kissel, Kinnicutt & Co., 14 Wall Street, New York, N. Y., or, at the option of the holder, in Sterling at the principal office in London, England, of Erlangers Ltd., Sub-Fiscal Agents, or, at the option of the holder, will be collectible through the office in Amsterdam, The Netherlands, of Pierson & Co., Nederlandsche Handel-Maatschappij, Mendelssohn & Co. Amsterdam, Proehl & Gutmann, or Vermeer & Co., or through the office in Zurich, Switzerland, of Credit Suisse, in Dollar sight exchange on New York City, or in Sterling sight exchange on London, but, in any case, only upon surrender of the bonds, with all interest coupons maturing after September 1, 1931, and in case of registered bonds, accompanied by proper instruments of assignment or transfer, duly executed in blank by the registered owner.

Interest accrued to September 1, 1931, on said bonds will be payable or collectible on said date at the places and in the manner aforesaid, out of moneys deposited for that purpose with the undersigned Fiscal Agents by the Province of Buenos Aires, upon surrender of the coupons representing such interest.

Interest will cease to accrue on said bonds on September 1, 1931, and subsequently maturing coupons will be void.

Hallgarten & Co., and
Kissel, Kinnicutt & Co.,
As Fiscal Agents of the Province of Buenos Aires for the above issue of Bonds.

New York, N. Y., August 1, 1931.

There have not been presented for payment the following bonds of this issue, which were selected by lot for redemption on March 1, 1931:

Denomination of $1,000

M8591	M14224	M15397	M21667	M24492	M30314	M31644	M32090	M36473
10684	14339	19628	22809	26089	31050	31674	33436	36596
11473	14519	20624	23073	27690	31198	31953	33605	38640

Denomination of $500

D137	D2954	D2955	D3624	D3928	D4002	D4180

Interest ceased to accrue on that date with respect to said bonds.

There have not been presented for payment the following bonds of this issue, which were selected by lot for redemption on September 1, 1930:

M36773 For $1,000.
D152 For $500.

Interest ceased to accrue on that date with respect to said bonds.

Hallgarten & Co., and
Kissel, Kinnicutt & Co.,
Fiscal Agents.

New York, N. Y., August 1, 1931.

NEW YORK WEEKLY BOND MARKET

Total sales for week.....$49,005,000
Same week year ago.....$43,400,000
Total sales 1931 to date...$1,820,300,000
Total sales 1930 to date...$1,854,400,000

U. S. GOVERNMENT BONDS.

No. thous.		High.	Low.	Close.	Net chge.
$7	U S Liberty 3½s '32-'47	102.12	102.7	102.7	— 2
289	do 1st 4¼s '32-'47	103	102.28	102.30	—
846	do 4th 4¼s '33-'38	104.29	104.24	104.24	— .3
695	do 4th 4¼s reg.	104.26	104.24	104.24	— .3
	do 4¼s '47-'52	112.11	112.3	112.3	— .1
379	do treasury 4s '44-'54	108.6	107.26	107.29	— .9
672	do treasury 3½s '46-'49	101.9	100.31	101.3	— .4
238	do treasury 3½s '46-'56	106.12	105.31	105.31	— .9
86	do treasury 3½s '43-'47	102.30	102.16	102.16	—.13
144	do treasury 3½s '41-'43	102.21	102.10	102.14	—.6
346	do treasury 3¼s '40-'43	102.22	102.15	102.16	— .2

DOMESTIC.

No. thous.		High.	Low.	Close.	Net chge.
26	Abr & St 5½s '43	99	97	98	— 1
30	AdamsEx o trés '48	95	94¾	94¾	— 1
2	Alaska G A 7s '25	7	6	7	—
8	do 6s B '26	7	6	7	—
8	AlaGt'g 1st 5s '43	105¼	105¼	105¼	—
1	AlPWP 1st 6s '46	65	65	65	+ 2
97	AllegC cv 5s '44	61¾	60	61¼	—
64	do cv 5s '49	59	52	56	+ ¼
204	do cv 5s '50	53¾	50	51	— 2¾
20	Alles Ry 7s 4s '42	97½	97	97½	—
1	Alles&W 4s '98	90¼	90¼	90¼	—
33	Allis Chal 5s '37	102¾	101¾	102	— ¾
8	Am Ch deb 5s '33	100	100	100	— ¼
116	Am Cynam 5s '42	90	87	89	+ 3
257	AmA&P 5s 2030	71½	69¾	69¾	— 1¾
80	Am Ice s f 5s '53	73	73	73	—
132	AmIGCor 5½s '49	96	94	95¼	— ¼
23	AmIC cv 5½s '49	89¾	82	89¾	—
48	Am Met 5½s '34	73	71¾	71¾	— 1¾
84	AmNGas 6½s '43	19	19	19¾	— ¾
37	AmSmR 5s '47	103¾	103½	103	+ ½
10	Am Sug 6s '37	105	104¾	105	—
200	AmTelT 5½s '43	111¾	110¾	111	—
18	Am Tob 5s '60	109¾	109	109¼	+ ¼
437	Gt Nor 7s '36	106	103¾	106	+ 2
72	do 5½s '52	99½	97	99	— 2
22	do 5s 1973	91	87¾	90	— ¾
52	do 4½s '76 D	87	85¾	87	— ¾
13	do 4½s '77 E	86	85¾	85¾	— 1¼
16	Gul MAN 5½s'50	57	56	56	— ¼
22	do 5s 1950	64½	55	55	—10
6	GulfStSt 5½s'52	49¾	48	48	— 2¾
4	HackseckW 4½s'52	95	95	95	— 1¼
10	HV 1st cn4½s'49	101½	100½	101	+ ¾
171	do cn 4s '75	56	52	55	— 4¾
	do guar X '75	75	75	75	—
4	HocR&Co 6½s'54	52½	51	51	— 4
8	HEAWT 5s'33stp	101¼	101¼	101¼	—
22	HoustOlM 5½s'50	85½	87	87¾	— ¼
47	Hudson Cl pr	58¾	55	58¾	—
60	H & M re6s'57	97	97	97	—
104	do adj inc 5s '57	72¼	70	70¾	— 1¾
14	HtMfg Ol 5½s'32	102¼	102¼	102¼	— ¾
147	do 5s '37	103¾	103¼	103¾	— ¼
14	Ill B Tel rg 5s'56	107	107	107¼	— ¼
57	Ill Cent 6½s '36	100¾	99¼	100¾	— ¼
20	do rfd 5s '55	91	88½	91	— 2½
124	do gold 4½s '66	64½	62	63	— ¼
3	do 4s '52	86	86	86	— 2¾
5	do ref 4s '55	70	68½	70	+ 1
10	do 3½sLtch dv'51	73¼	73¼	73¼	—
7	do3½sLouv dv'53	73¾	73¾	73¾	—
8	ICCLNO j5s A'83	72	70	70	—
47	do 4½s ct '63	65	62	64¼	—
33	Ill dd deb 4½s'40	103¾	103½	103½	— ¼
2	Ind Lmstn 6s'41	23¾	23¾	23¾	— 2¼
4	IndUKy gn5sA'65	103	103	103	—
50	IndnStU 4½sA'78	94¾	94	94	—
54	Int-Gt-N 7s '32	89½	87	87	— 1½
33	do 5s '52	55½	55	55	— 1¼
794	do ref 5s '66	66¾	64	66	—
426	do ref 5s'66 stpd	66	64¼	66	
1	InterUrb 5s'51	81½	81½	81¾	— 1
42	Int Cem 5s '48	103	103	103	
16	IntA&GN 1st 6s'52	79¾	76¼	79¾	—
93	do adj 6s '52	45¾	44	44¾	— 1¾
1	IntHarv 5s '35	103¾	103¾	103¾	— ¼
7	do 5s '51	103¾	103¾	103¾	— ¼
198	Erie ref 5s '67	68	64¼	68	+ 1
194	do rfd 5s '75	68	64¾	65	— ¾
32	do p l 4s '96	85¾	84¾	85	— ¼
55	do gen lien 4s '96	70¾	68¾	70¾	— ¾
21	do con 4s ser A'53	65	62¾	65	— 2½
38	do 4s ser B '53	65	62¾	65	— 2½
27	Er&Gen R 6s'57	115	108	112	— 1
8	Erie L&Tr 6s '42	101¾	98	98	— 1
35	do 5s '42	95¾	94½	95¼	—
6	do 5s stpd	94	94	94	— ¾
1	Fisk Rub 8s '41	38	38	38	— 4
46	Fla E C 5s '74	17¼	15	16	—
9	Ft L 4½sUD '59	75	74	74	—
4	Fre E M V 6s'33	96	96	96	—
1	G&E Ber 5s '49	108¾	108¾	108¾	—
8	Gannett 6s '43	75¾	75¾	75¾	— ¾
12	G A I 5s ser B '52	65	62¾	65	— 2½
2	GaRy&P 5s '47	97	97	97½	—
9	Gen E db 5½s'40	98¾	98¾	98¾	—
9	G Cab 1st 5½s'47	75	75	75	—
116	Gen Mot Ac 6s '37	104	103½	103½	— ¾
22	Gen Pet 5s '40	103¾	102¾	103	—
33	G P S cv 5½s'36	96½	95	96¼	—
184	G T Eq cvdeb4s'40	40	37	40	+ 6½
4	G Stl Cst 5½s'49	82¾	82¾	82¾	—
13	Gs & A con 5s'45	35½	35½	35½	— 3¼
14	Goodr Rb 6½s'47	98	97¾	98	+ ¾
55	do deb 6s '45	60½	59¾	60	— ¾
104	Gdr T 1st cn5s'57	91	91½	92¾	— ¼
55	Goth S H 6s '36	90		88¾	
4	Grd Tr Ry 7s'40	112¼	112¼	112¼	—
13	do 1936	107¾	107	107	— ¾
437	Gt Nor 7s '36	106	103¾	106	+ 2
72	do 5½s '52	99½	97	99	— 2
22	do 5s 1973	91	87¾	90	— ¾
52	do 4½s '76 D	87	85¾	87	— ¾
13	do 4½s '77 E	86	85¾	85¾	— 1¼
16	Gul MAN 5½s'50	57	56	56	— ¼
22	do 5s 1950	64½	55	55	—10
6	GulfStSt 5½s'52	49¾	48	48	— 2¾
4	HackseckW 4½s'52	95	95	95	— 1¼
10	HV 1st cn4½s'49	101½	100½	101	+ ¾
171	do cn 4s '75	56	52	55	— 4¾
	do guar X '75	75	75	75	—
4	HocR&Co 6½s'54	52½	51	51	— 4
8	HEAWT 5s'33stp	101¼	101¼	101¼	—
22	HoustOlM 5½s'50	85½	87	87¾	— ¼
47	Hudson Cl pr	58¾	55	58¾	—
60	H & M re6s'57	97	97	97	—
104	do adj inc 5s '57	72¼	70	70¾	— 1¾
14	HtMfg Ol 5½s'32	102¼	102¼	102¼	— ¾
147	do 5s '37	103¾	103¼	103¾	— ¼
14	Ill B Tel rg 5s'56	107	107	107¼	— ¼
57	Ill Cent 6½s '36	100¾	99¼	100¾	— ¼
20	do rfd 5s '55	91	88½	91	— 2½
124	do gold 4½s '66	64½	62	63	— ¼
3	do 4s '52	86	86	86	— 2¾
5	do ref 4s '55	70	68½	70	+ 1
10	do 3½sLtch dv'51	73¼	73¼	73¼	—
7	do3½sLouv dv'53	73¾	73¾	73¾	—
8	ICCLNO j5s A'83	72	70	70	—
47	do 4½s ct '63	65	62	64¼	—
33	Ill dd deb 4½s'40	103¾	103½	103½	— ¼
2	Ind Lmstn 6s'41	23¾	23¾	23¾	— 2¼
4	IndUKy gn5sA'65	103	103	103	—
50	IndnStU 4½sA'78	94¾	94	94	—
54	Int-Gt-N 7s '32	89½	87	87	— 1½
33	do 5s '52	55½	55	55	— 1¼
794	do ref 5s '66	66¾	64	66	—
426	do ref 5s'66 stpd	66	64¼	66	
1	InterUrb 5s'51	81½	81½	81¾	— 1
42	Int Cem 5s '48	103	103	103	
16	IntA&GN 1st 6s'52	79¾	76¼	79¾	—
93	do adj 6s '52	45¾	44	44¾	— 1¾
1	IntHarv 5s '35	103¾	103¾	103¾	— ¼
7	do 5s '51	103¾	103¾	103¾	— ¼
198	Erie ref 5s '67	68	64¼	68	+ 1
194	do rfd 5s '75	68	64¾	65	— ¾
32	do p l 4s '96	85¾	84¾	85	— ¼
55	do gen lien 4s '96	70¾	68¾	70¾	— ¾
21	do con 4s ser A'53	65	62¾	65	— 2½
38	do 4s ser B '53	65	62¾	65	— 2½
27	Er&Gen R 6s'57	115	108	112	— 1
8	Erie L&Tr 6s '42	101¾	98	98	— 1
35	do 5s '42	95¾	94½	95¼	—
6	do 5s stpd	94	94	94	— ¾
1	Fisk Rub 8s '41	38	38	38	— 4
46	Fla E C 5s '74	17¼	15	16	—
9	Ft L 4½sUD '59	75	74	74	—
4	Fre E M V 6s'33	96	96	96	—
1	G&E Ber 5s '49	108¾	108¾	108¾	—
8	Gannett 6s '43	75¾	75¾	75¾	— ¾
12	G A I 5s ser B '52	65	62¾	65	— 2½
2	GaRy&P 5s '47	97	97	97½	—
9	Gen E db 5½s'40	98¾	98¾	98¾	—
9	G Cab 1st 5½s'47	75	75	75	—
116	Gen Mot Ac 6s '37	104	103½	103½	— ¾
22	Gen Pet 5s '40	103¾	102¾	103	—
33	G P S cv 5½s'36	96½	95	96¼	—
184	G T Eq cvdeb4s'40	40	37	40	+ 6½
4	G Stl Cst 5½s'49	82¾	82¾	82¾	—
13	Gs & A con 5s'45	35½	35½	35½	— 3¼
14	Goodr Rb 6½s'47	98	97¾	98	+ ¾
55	do deb 6s '45	60½	59¾	60	— ¾
104	Gdr T 1st cn5s'57	91	91½	92¾	— ¼
55	Goth S H 6s '36	90		88¾	
4	Grd Tr Ry 7s'40	112¼	112¼	112¼	—
13	do 1936	107¾	107	107	— ¾
437	Gt Nor 7s '36	106	103¾	106	+ 2
72	do 5½s '52	99½	97	99	— 2
22	do 5s 1973	91	87¾	90	— ¾
52	do 4½s '76 D	87	85¾	87	— ¾
13	do 4½s '77 E	86	85¾	85¾	— 1¼
16	Gul MAN 5½s'50	57	56	56	— ¼
22	do 5s 1950	64½	55	55	—10
6	GulfStSt 5½s'52	49¾	48	48	— 2¾
4	HackseckW 4½s'52	95	95	95	— 1¼
10	HV 1st cn4½s'49	101½	100½	101	+ ¾
171	do cn 4s '75	56	52	55	— 4¾
	do guar X '75	75	75	75	—
4	HocR&Co 6½s'54	52½	51	51	— 4
8	HEAWT 5s'33stp	101¼	101¼	101¼	—
22	HoustOlM 5½s'50	85½	87	87¾	— ¼
47	Hudson Cl pr	58¾	55	58¾	—
60	H & M re6s'57	97	97	97	—
104	do adj inc 5s '57	72¼	70	70¾	— 1¾
14	HtMfg Ol 5½s'32	102¼	102¼	102¼	— ¾
147	do 5s '37	103¾	103¼	103¾	— ¼
14	Ill B Tel rg 5s'56	107	107	107¼	— ¼
57	Ill Cent 6½s '36	100¾	99¼	100¾	— ¼
20	do rfd 5s '55	91	88½	91	— 2½
124	do gold 4½s '66	64½	62	63	— ¼
3	do 4s '52	86	86	86	— 2¾
5	do ref 4s '55	70	68½	70	+ 1
10	do 3½sLtch dv'51	73¼	73¼	73¼	—
7	do3½sLouv dv'53	73¾	73¾	73¾	—
8	ICCLNO j5s A'83	72	70	70	—
47	do 4½s ct '63	65	62	64¼	—
33	Ill dd deb 4½s'40	103¾	103½	103½	— ¼
2	Ind Lmstn 6s'41	23¾	23¾	23¾	— 2¼
4	IndUKy gn5sA'65	103	103	103	—
50	IndnStU 4½sA'78	94¾	94	94	—
54	Int-Gt-N 7s '32	89½	87	87	— 1½
33	do 5s '52	55½	55	55	— 1¼
794	do ref 5s '66	66¾	64	66	—
426	do ref 5s'66 stpd	66	64¼	66	
1	InterUrb 5s'51	81½	81½	81¾	— 1
42	Int Cem 5s '48	103	103	103	
16	IntA&GN 1st 6s'52	79¾	76¼	79¾	—
93	do adj 6s '52	45¾	44	44¾	— 1¾
1	IntHarv 5s '35	103¾	103¾	103¾	— ¼
7	do 5s '51	103¾	103¾	103¾	— ¼

No. thous.		High.	Low.	Close.	Net chge.
32	NY&NJTel 5s'39	101	100¾	100¾	—
35	NYO&WIst r5s'92	57¾	56¾	56½	— 1¼
39	do gen 4s '55	51	50	50	—
19	NYRy&loe 6s '65	2½	2¼	2½	—
13	do 6s A '65	2½	2¼	2½	—
5	NY&R Gas 5½'51	107¼	107¼	107¼	— ¼
2	NYStaRy 4½s'62	75	73¾	73¾	— ¼
14	NYSteam 6s '47	109¾	109¼	109¼	— ¼
33	do 5s '51	105	104¾	105	—
1	NY&AW ref 5s'37	72	72	72	— 4
8	do gen 5s '43	51	50	50	— ¼
71	NYTel deb 6s'41	105¾	105¼	105¾	—
41	do gen 4½s '39	105¾	104¾	104¾	— ¼
13	NYTRock 6s '46	95	94½	94½	— 1
18	NYW&B 4½s '42	75	72¾	73¾	— 3¼
2	Niag F Pw 6s'32	101¼	101¼	101¼	—
2	do 5s '32	101	101	101	— ¼
1	NIAGSPIst r5s'55	104¾	104¾	104¾	—
18	NiagShMd 5½s'50	93¼	92	92¼	— ¾
25	Nor&s ref 5s'61	22	21¾	22	+ ¾
19	Nor&W cons'96	99½	91¼	91¼	— 8
1	do div 4s '44	100¼	100¼	100¼	— ¼
13	do Poca 4s '41	98¾	98¾	98¾	+ ¼
128	N Amer 5s '61	101¾	100¾	101	— ¾
12	N Am Cem6½s'40	40½	39¾	40	— ¾
29	NAEd deb5s&A'57	105¾	104¾	104¾	—
10	NiagShM deb 5½s	B'63.104¾	104¼	104¾	— ¼
67	do deb 5s 5'66	102	101¼	101¼	— ¼
18	NOhioT&L 6s'47	106¾	105¾	106	— ¼
155	N Pacific 6s2047	102¾	100	101¼	— 1¼
4	do 5s C 2047	102¾	100	101¼	— 1¼
10	do 5s D 2047	88	88	88	
97	do pri lien 4s '97	92¾	89¾	92¾	+ 2¼
11	do 4½s 2047	92	92	92¾	— ¼
62	do gen 3s 2047	65	62¾	65	+ 1½
11	NStatesPw 6s'41	107	106	106¼	—
48	do 5s '41	105¾	105	105	—
10	NWTel 4½s '34	103	103	103	— ¼
13	Ohio P S 7½s '46	111¼	111	111	—
	do 6s 7s '47	111½	111¼	111¼	—
15	Ohio R 1st 5s'36	103	103	103	—
20	O Ben Coal 6s'44	40	37	40	+ 6½
17	OntPNF 1st5s'43	106¾	105	105	— 1
21	OreR&N cons'46	97¾	97¼	97¼	—
7	OreSL 5s gtd '46	109	108	109	— ¼
3	do cons 5s '46	109	107¾	109	— ¼
48	OreWR&N 4s'61	93	91½	92¾	— ¼
25	Otis Steel 6s '41	75	70¼	72	— 6
6	Pac Coast1st5s'46	23	22	22	
2	PacRBMo1st4s'38	96	96	96	— ¾
1	do 2d pfd	100¼	100¼	100¼	— ¼
15	PacTel&Tel 5s'37	106¾	106	106	— ¾
5	do 5s '52	108¾	108	108¼	+ ¼
10	P-A PAT	103¾	103¾	103¾	—
5	P-A Pet Cal 6s'40	34	34	34	—
31	P Bd&Str 5½s'51	103	102¾	103	— ¼
37	PY Lasky 6s '47	87	85	86	—
99	P Publish 5½s'50	76½	77½	77½	— 1¼
1	Pk Lexin 6½s'53	50	50	50	—
93	Pathe Exch 7s'37	95	92	95	+ 2
273	Pa P&L 4½s '81	99¾	99¼	99	—
6	PaD Cem 6s '41	56	56	56	— ¼
148	Pa R R 4½s '96	106¾	106	106¾	— ¼
25	Pa Pr&L 4½s '68	102	99½	100	+ 2
28	do gen 5s '68	104¾	104	104¾	— ¼
10	do 4½s '63	99	98	98¾	— ¼
10	do con 4½s '65	100	97	100	— 2¼
103	do gen 4½s '65	100	97	100	— 1¼
112	do deb 4½s '70	90¾	88½	90¾	— 1¾
182	do gen 4½s '81	91¾	90¾	91¾	—
2	do 4s '48	99	99	99	
36	do 4s '48	99¾	98¾	99¼	+ ¾
2	do 3½s B '44	83½	83¼	83¼	—
20	PaS&Del 4½s '77	96¾	96	96¾	— ¼
3	PeoGasChi 6s '43	116¾	116¾	116¾	—
1	do (s '47	100¾	100¾	100¾	— ¼
15	PeoriaPwr 5s '54	107¾	107	107¾	— ¼
7	do3½sLouv dv'53	73¾	73¾	73¾	—
8	PeoriaPwr 5½s'46	103¾	103¾	103¾	— ¼
8	ICCLNO j5s A'83	72	70	70	—
47	do 4½s ct '63	65	62	64¼	—
33	Ill dd deb 4½s'40	103¾	103½	103½	— ¼
2	Ind Lmstn 6s'41	23¾	23¾	23¾	— 2¼
4	IndUKy gn5sA'65	103	103	103	—
50	IndnStU 4½sA'78	94¾	94	94	—
54	Int-Gt-N 7s '32	89½	87	87	— 1½
33	do 5s '52	55½	55	55	— 1¼
794	do ref 5s '66	66¾	64	66	—
426	do ref 5s'66 stpd	66	64¼	66	
1	InterUrb 5s'51	81½	81½	81¾	— 1
42	Int Cem 5s '48	103	103	103	
16	IntA&GN 1st 6s'52	79¾	76¼	79¾	—
93	do adj 6s '52	45¾	44	44¾	— 1¾
1	IntHarv 5s '35	103¾	103¾	103¾	— ¼
7	do 5s '51	103¾	103¾	103¾	— ¼

No. thous.		High.	Low.	Close.	Net chge.
70	do gold 5s, '51	104	103¾	103¾	— 1¼
133	do gold 5s, '60	103¾	102¾	103	— ¾
3	do real est4½s'50	102	102		
17	Wheel S 5½s,'48	86	83	83	— 5
44	do 1st ref 4½s,'53	80	76	78¼	— 3¾
24	WFG 5½s'37 WW	103¾	102¾	102¾	— ¼
7	Wh S M6s,'36WW	39	36	36	
5	do 5s, '36 ex war	30¾	30¾	30¾	+ ¼
21	Wick S cv7s,'35ct	d	3¼	3¼	— 2¾
13	Will-o 6½s, '53	101	100¾	101	— ¼
21	Wil&Co 1st6s'41	93¾	93¾	93¾	—
8	WinchA 7½s'41ct	52	51	51	— 1
4	WisCen grnds'49	44¼	40	44¼	+ 6¼
12	do 4s S&D div'36	52	48¾	52	
31	Wor&T 5s'78A	97½	95¾	96¼	— ¼
201	do 5s '70 B	97	94¾	96	— 1

FOREIGN.

49	AbtiP&P 5s'53	55	52	54	— 1
26	AdriaticEl s7'52	92	90	91½	— ¼
42	Akershus sf5s'63	94	92	92	— 2¾
2	AlpMonSt 7s'55	74¾	71	74¾	— 5¼
13	AmHotCo 7sA'45	87	82	84½	— 1¾
27	do 7s B '45	34½	30	34½	+ 1½
3	do 7s C '45	30¼	30¼	30¼	— 2¾
27	do 7s D '45	34½	30	34½	+ 2
29	do 7s 1st ser '57	35	27	35	+ 4¾
10	do 7s 2d ser '57	36	28	36	+ 6
8	do 7s 3d ser '57	38	30	38	+ 3¾
4	do 5s C 2047	102¾	100	100	— 2
10	do 5s D 2047	88	88	88	
97	do pri lien 4s '97	92¾	89¾	92¾	+ 2¼
11	do 4½s 2047	92	92	92¾	— ¼
62	do gen 3s 2047	65	62¾	65	+ 1½
11	NStatesPw 6s'41	107	106	106¼	—
48	do 5s '41	105¾	105	105	—
10	NWTel 4½s '34	103	103	103	— ¼
13	Ohio P S 7½s '46	111¼	111	111	—
	do 6s 7s '47	111½	111¼	111¼	—
15	Ohio R 1st 5s'36	103	103	103	—
20	O Ben Coal 6s'44	40	37	40	+ 6½
17	OntPNF 1st5s'43	106¾	105	105	— 1
21	OreR&N cons'46	97¾	97¼	97¼	—
7	OreSL 5s gtd '46	109	108	109	— ¼
3	do cons 5s '46	109	107¾	109	— ¼
48	OreWR&N 4s'61	93	91½	92¾	— ¼
25	Otis Steel 6s '41	75	70¼	72	— 6
6	Pac Coast1st5s'46	23	22	22	
2	PacRBMo1st4s'38	96	96	96	— ¾
1	do 2d pfd	100¼	100¼	100¼	— ¼
15	PacTel&Tel 5s'37	106¾	106	106	— ¾
5	do 5s '52	108¾	108	108¼	+ ¼
10	P-A PAT	103¾	103¾	103¾	—
5	P-A Pet Cal 6s'40	34	34	34	—
31	P Bd&Str 5½s'51	103	102¾	103	— ¼
37	PY Lasky 6s '47	87	85	86	—
99	P Publish 5½s'50	76½	77½	77½	— 1¼
1	Pk Lexin 6½s'53	50	50	50	—
93	Pathe Exch 7s'37	95	92	95	+ 2
273	Pa P&L 4½s '81	99¾	99¼	99	—
6	PaD Cem 6s '41	56	56	56	— ¼
148	Pa R R 4½s '96	106¾	106	106¾	— ¼
25	Pa Pr&L 4½s '68	102	99½	100	+ 2
28	do gen 5s '68	104¾	104	104¾	— ¼
10	do 4½s '63	99	98	98¾	— ¼
10	do con 4½s '65	100	97	100	— 2¼
103	do gen 4½s '65	100	97	100	— 1¼
112	do deb 4½s '70	90¾	88½	90¾	— 1¾
182	do gen 4½s '81	91¾	90¾	91¾	—
2	do 4s '48	99	99	99	
36	do 4s '48	99¾	98¾	99¼	+ ¾
2	do 3½s B '44	83½	83¼	83¼	—
20	PaS&Del 4½s '77	96¾	96	96¾	— ¼
3	PeoGasChi 6s '43	116¾	116¾	116¾	—
1	do (s '47	100¾	100¾	100¾	— ¼
15	PeoriaPwr 5s '54	107¾	107	107¾	— ¼
7	do3½sLouv dv'53	73¾	73¾	73¾	—
8	PeoriaPwr 5½s'46	103¾	103¾	103¾	— ¼
8	ICCLNO j5s A'83	72	70	70	—
47	do 4½s ct '63	65	62	64¼	—
33	Ill dd deb 4½s'40	103¾	103½	103½	— ¼
2	Ind Lmstn 6s'41	23¾	23¾	23¾	— 2¼
4	IndUKy gn5sA'65	103	103	103	—
50	IndnStU 4½sA'78	94¾	94	94	—
54	Int-Gt-N 7s '32	89½	87	87	— 1½
33	do 5s '52	55½	55	55	— 1¼
794	do ref 5s '66	66¾	64	66	—
426	do ref 5s'66 stpd	66	64¼	66	
1	InterUrb 5s'51	81½	81½	81¾	— 1
42	Int Cem 5s '48	103	103	103	
16	IntA&GN 1st 6s'52	79¾	76¼	79¾	—
93	do adj 6s '52	45¾	44	44¾

PUBLIC FEELING ANTITHESIS OF THAT IN 1928-'29

Prosperity's Yardsticks Still Being Used.

[Continued from page 25, column 8.]

today has come to be that prosperity is ended permanently, that earning power will henceforth find it difficult or impossible to cover "overhead," and that a thoroughly bad existing situation is bound to grow perpetually worse.

Just as the trade reports, the car loadings, the railway earnings and the company dividends seemed to the public to confirm the current views of 1929, so the same indications are accepted as convincing ground for today's position of despair.

It has been pointed out many times that this extraordinary alternation of sentiment from the heights to the depths has been a part of the picture in all of our numerous earlier periods of reckoning for an overdone economic "boom." Even among serious economic "thinkers, the contrast of attitude has possibly been more complete in this three-year period than on any previous occasion of the kind. Yet with them, as with the bewildered multitude, the shift of opinion from one extreme to the other gives at least a suggestion that neither judgment can be depended on, since both were out of line with past experience and since one has been notoriously discountenanced.

Linked to World Affairs.

One illusion of the "boom period" may be said to have been shattered permanently; the obstinate belief of the period from 1924 to 1929, that American prosperity had no relation to vicissitudes of the outside world. The truth has now been taught with the greatest possible severity by events of the last three months, in which the difficulties of Berlin and London visibly superseded, in our own market's financial preoccupation, even the falling earnings of our transportation industry.

The first effect of this discovery of past mistakes concerning our own relations to disturbing foreign developments has been one of consternation; the next, another readjustment of values to the supposition that the damage was irreparable, that nothing can restore to a normal condition this foreign financial structure, and that our financial interests must inevitably be dragged down with it. It is part of the prevalent financial mood that only the dark side of the situation should be looked on.

Foreshadows Improvement.

Yet, if the recent course of events at Berlin and London has proved that Europe made its own grave mistakes in the period of speculation and that we, as well as Europe, have had to suffer for them, it also shows the solidarity of the whole financial world in a movement to avert the consequences, and the readiness of the countries where the blunder had been committed to reverse the policies that had made the recent situation possible. Perhaps such reversal could have been effected in no other way. If the storm is weathered by the drastic reform of German and British policies which is in sight already, the world's economic situation will be unquestionably strengthened. Such a change does not happen over night, but the fact that it is even foreshadowed means that the process of economic betterment has begun.

It used to be a saying of experienced Wall street oracles who had personally passed through other periods of severe financial depression that real recovery never comes until the worst of the unsettling news is "out" and the financial mind is at the lowest level of despondency. No doubt it is difficult to determine when such a state of things has arrived.

Seeks Reorganization for Shamrock Oil and Gas Co.

Pittsburgh, Pa., Aug. 30.—Holders of the debenture notes of the Shamrock Oil and Gas company have been asked to agree to a reorganization plan to save the company from liquidation and the loss of a portion of its gas holdings. The request was made by John J. Sheerin, president, in letters to the debenture holders. The plan would provide for payment of indebtedness to officials of the company with securities and for raising additional cash.

Chicago Weekly Curb Market

Sales. High. Low. Close. Net chg.

Alloy Gas	200	3	3	3	— ¼
An Corp	500	3	3	3	— ¼
An Superpower	3,650	11¼	10½	11¼	+ ¼
Asbestos Gas	1,350	4¾	4¼	4¾	....
B A	2,600	4¼	4¼	4¼	— ¼
Bon Gas&E A	1,100	12¾	11¾	12¾	+ ¾
Cable Corp	5,375	4¼	3¼	3¾	— ½
Cities warr	300	½	....	½	....
Com Marconi	2,100	2¼	2¼	2¼	....
Com Shares	700	1¼	1¼	1¼	....
Com Serv pfd	150	63	62¾	63	+ ¼
Corp Trust Shs	2,860	4¼	4¼	4¼	+ ¼
Cord	500	3½	3½	3½	— ¼
Cord warr	100	1¾	1¾	1¾	— ¼
Cuneo Press	50	4¼	4¼	4¼	....
Deister Cond	300	3¼	3	3	— ¼
Diesel Du Mines	2,400	3	2	2¾	+ ¼
Elec Shareholdg	300	13¾	13	13¾	— ¼
Empire Corp	800	1¾	1½	1½	— ¼
Fed Lt& Trac	550	11¼	10½	10½	— ¾
Fox Theatres A	2,000	2¾	2½	2¾	....
Frankenbaum	280	1½	1½	1½	— ¼
Goodall Clock	*10	34½	34½	34½	....
Gt Atl & Royal	900	3¾	2	3¼	— ¼
Hygrade P Line	250	12¾	12	12	— ¾
Ill Iron	3,000	½	....	½	+ ¼
Ill Util D	450	6½	6¼	6½	....
Ill Util Pr L	500	5	4¾	4¾	+ ¼
Insull C Mis	700	1¼	1¼	1¼	— ¼
Insull C Mining	1,500	1½	½	½	....
Insull of Ind B	135	4¾	4¾	4¾	....
Insull Pr Sh	200	6¾	6¾	6¾	+ ¼
Kan C P Prods	1,150	12¾	11½	12½	— 1
Kan C P Line B	2,365	¾	....	¾	....
Kansas Securit	95	5½	5½	5½	— ½
Kansas Rad	3,400	10¾	10¾	10¾	+ ¾
Kansas Util	2,400	¼	....	¼	....
Kerlyn Mfg	900	4¾	4¾	4¾	+ ¼
Lakeside Fields	450	1½	1½	1¾	....
Lincoln Dairy	50	15	15	15	....
Lincoln Inv	150	83	83	83	....
Lincoln Oil Ind	1,930	27½	25½	27	+ ¾
Lincoln Oil Ex	1,900	21½	19¾	20¾	+ ¾
Lincoln Pet	*25	91	91	91	....
Lincoln Machine	50	3¼	3¼	3¼	— ¼
Lincoln Pet Pict	100	4¼	4¼	4¼	....
Lincoln Sec Inv C	100	3¾	3¾	3¾	— ¼
Lincoln Sec B	100	3¾	3¾	3¾	— ¼
Lincoln Sec 5 Dsc	590	46¾	45	46¾	+ ¾
Lincoln Sec Shs	*25	5¾	5¾	5¾	....
Lincoln Stl Corp	200	2	2	2	— ¼
Lincoln Stl Ind	1,500	5	5	5	— ¼
Lincoln Stl Pr	100	51¾	51	51¾	— ¾
Lincoln Stl Wt	100	1¾	1¾	1¾	....
Lincoln Tel	*41	1½	1½	1½	....

Total sales week ending Saturday, Aug. 29, [illegible]

NEW YORK WEEKLY STOCK MARKET

Total sales for week.....4,754,903 — Same week year ago.....8,843,400 — Total sales 1931 to date.....389,586,105 — Total sales 1930 to date.....580,873,410

A

Div. yld. pct.	1931 High.	1931 Low.	Description	Sales.	High.	Low.	Close.	Net chge.	Close year ago.
...	14½	3½	Abitibi P & P	1,200	4	3½	4	— ¼	21¾
...	52	11¾	Do pfd	600	12¾	11¾	11¾	— 1¼	74
3.8	39	25	Ab & Strauss	900	38	38	39	+ ½	48¾
6.7	106½	100	Do pfd	100	105	105	105	....	110¾
6.9	23½	11¼	Adams Exp	3,100	14¾	13¾	14¾	+ ¾	27¾
6.1	33¾	22¼	Adams-Millis	10,900	33¼	29¾	33¼	+ 3½	27
8.8	23½	16	Addressograph	200	16¾	16	16	— ¾	31¼
...	11¾	4	Adv Rumely	700	5	5	5	— ¼	10
3.8	109¾	70¾	†Air Reduction	8,700	80¾	76¼	80¾	+ 3¾	126¾
...	10¾	3¾	Airw El Ad	600	3¾	3¾	3¾	— ¼	18¼
2.4	20¼	7	Alaska-Juneau	37,200	17¾	16	17¾	+ ¾	51¼
...	12¾	4¼	Allegheny Cor	5,800	6¾	5¾	6¼	+ ¾	22¾
...	150¼	15¾	Do pfd w w	1,800	17	15¾	17	+ ¼	94
...	59	15	Do pf ww40%	100	16¼	16¼	16½	+ ½	....
...	55¾	14	Do pfd x w	1,200	16	16	16	....	....
4.3	46¾	28¾	Alleg Steel	60	29	28½	28½	....	....
5.4	182¾	102¾	††Allied Chem.	31,700	114	107¾	113¾	+ 2¾	271½
5.7	126	121¼	Do pfd	800	123¼	122	122	....	125
8.0	42¾	18¾	Allis-Chal	1,800	25	24	25	+ ¾	55½
7.4	18¾	8	Alpha Port C	300	13¾	13½	13¾	....	24¼
10.8	23	15½	Amerada	800	19¼	18	18	— 1¼	24
...	39¾	11½	Am Ar C & C	1,400	13¼	12¾	13	+ ¼	....
6.3	62¾	32¼	†Am B Note	250	33	32¾	32¾	— ¾	83½
4.9	66¼	54	Do pfd	61	61	61	61	— 2¼	65½
...	4¾	1¾	Am Beet Sugar	100	2¼	2¼	2¼	....	7
...	17¾	7	Do pfd	30	7¾	7¾	7¾	....	....
8.3	38	25¾	Am Br Shoe	600	28	27¾	27¾	—	44½
4.2	129¾	88¾	†Am Can	219,300	93¼	84¾	94¼	+ 3¼	115¾
4.7	152¾	145	Do pfd	100	150	150	150	....	148
6.6	38¾	14	Am Car & Fdy	400	16¼	15¾	15¾	— 1¼	46¾
12.5	86	50	Do pfd	60	57¾	56	56	....	98¼
...	43¾	13	Am Chain	400	15	15	15	....	54
11.7	88	60	Do pfd	200	60	60	60	— 2	97
4.6	48¾	38¼	†Am Chicle	1,500	44¾	43	44¾	+ ¾	43½
...	21¾	9¼	Am Colortype	100	9¼	9¼	9¼	— ¼	....
...	14¾	5¼	Am C Alc	4,400	8¼	7¾	8¼	+ ¾	14½
...	33½	18¾	Am Europ Sec	2,000	20	19¾	19¾	— ¾	37¾
...	51¾	21¼	Am For Pow	68,600	29¾	27	29¾	+ 1¾	75¾
8.6	90	70	Do 6% pfd	400	72	70	70	....	99
8.3	100	83¾	Do pfd	500	84½	83¾	83¾	— 1	109¾
14.3	70¼	46½	Do 2d pfd	100	49	49	49	....	98
14.3	10¾	6¼	Am Haw S S	400	7¼	7	7	— ¼	15½
...	8	1¾	Am Hide & L	100	4½	4¼	4½	....	2½
...	30	10¾	Do pfd	300	24¾	24	24	— 2¼	17¾
6.7	64	45¾	Am Home P	1,700	62	61	62	— ¼	61½
16.2	31¾	18¼	†Am Ice	1,500	19¾	18¼	18¾	— ¾	32¾
10.0	72¾	60	Do pfd	300	60	60	60	....	80
...	26	9¼	Am Int Corp	5,800	14½	13½	14	+ ½	37
...	1¼	⅛	Am La France	4,500	1¼	⅝	1	+ ⅛	1½
...	15	4½	Do pfd	200	6¾	6¼	6½	....	23
5.9	80¾	13¾	Am Locom	600	16	15	15¾	— 1¼	42¼
10.3	84¾	68¾	Do pfd	700	68½	68¼	68¾	— ¾	91¼
6.7	43¾	28	Am M & Fdy	1,600	31	30¾	31	+ ¼	44½
...	5¾	2	Am Mch & M	400	4½	4¼	4¾	+ ¼	9¾
...	3	2	Do pf	400	3¼	3¼	3¼	....	6
...	23¾	8¼	Am Metals	800	11¾	10¾	11¾	— ¼	24¾
11.3	80¼	51	Do pfd	100	51¾	51	51	— ¾	....
...	39¼	5	Am Nat Gas	30	12	11	11	—	76
6.3	57¼	47¾	†Am News	200	48¾	47¼	47½	— 1¼	85
2.8	64¾	90%	††Am Pow & L	2,400	36	33¾	35¾	....	85¾
7.1	*85	68½	Do 5% pf st	500	71¾	70	70	....	88¼
4.8	121¾	111¼	Am R & S S	6,900	12¾	12	12¾	— ¼	27¼
5.9	150	133	Do pfd	140	140	140	140	....	160
...	12¾	5	Am Republics	300	7¼	6¾	6¾	— 1¼	18
...	37¾	15¼	Am Roll Mills	2,800	21¾	20¾	21¼	— ½	53
10.6	66	45	Am Safety Raz	200	48¾	47	48¾	+ ¾	63¾
...	15	¾	Am Ship & C	300	¾	¾	¾	....	1¾
18.5	42	27	Am Shipbldg	200	27	27	27	....	49¾
6.5	58½	24¾	Am Smelting	9,000	31¾	29¾	31¾	+ 1	69¾
7.1	102¾	83¼	Do 6% pfd	100	85	85	85	— 3½	101
8.7	138½	117¼	Do pfd	200	124	123¾	123¾	— ¾	138½
7.8	44¾	33½	†Am Snuff	300	38	38	38½	— ½	41¾
...	4¾	¾	Am Solv & Ch	8,900	1	¾	¾	....	7¾
...	11¼	2¼	Do pfd	100	2	2¾	2¾	—	20
6.5	31¼	11¼	Am Steel Fdys	1,000	15¼	15	15	....	38
7.0	110	100	Do pfd	100	100	100	100	— 2¾	113¼
4.4	48¾	37¾	Am Stores	1,300	45¼	44¾	45¼	+ ¾	64
8.9	60	42	Am Sugar	400	55¾	55	55	— 1	53½
6.5	108¾	96	Do pfd	100	108	108	108	— ¼	103¼
...	11¾	6¾	Am Sub Tob	900	8¼	7¾	8¼	+ ¼	15¾
12.3	20¾	15¾	Am T & T	40,500	17¾	16¾	17¾	— 3¼	215¾
4.6	128¾	98¾	Am Tobacco	3,900	112	106¾	108	— 4¼	124¾
4.6	132	124¼	Do pfd	800	130½	129¾	130½	+ ½	124¾
4.4	132¾	102¾	Do B	41,400	118	109¾	112¾	— 2¾	128¾
7.6	110¾	82	Am Type F pf	190	95	92	92	+ 2	110¼
4.5	54¾	40¾	Am Wat W	900	47¾	46¾	47¾	— ¾	91¼
6.8	79	38	Do cf	400	44½	43	44¾	....	....
5.9	107	98¾	Do 1st pfd	200	101¾	101¼	101¼	— ¾	124¼
...	11¾	5¼	Am Woolen	1,000	8¼	7¾	8	+ ¼	12¾
...	41	20¾	Do pfd	2,800	35¾	34	35	+ ¾	30¾
...	4	¾	Am Wri P ctfs	300	1¾	¾	1	— ¼	3
...	8¾	3¾	Am Zinc	200	5	5	5	— ¾	....
6.0	43¾	18¾	Anaconda	30,500	25¾	23¾	25¾	+ 1¾	45½
10.9	36	19¾	Anchor Cap	100	21¾	21¾	21¾	....	42¾
...	8	3	Archer-Dan	900	5¾	5¾	5¾	— ¾	21¾
7.0	102	98	Do pfd	20	100	100	100	....	....
...	4¼	½	Armour & Co A	1,300	1¾	1¾	1¾	....	5¼
...	2¾	1	Do B	1,200	1¼	1	1¼	....	2¾
...	47	10¼	Do pfd	200	12¾	12¼	12¼	— ¾	58
16.7	74	32	Arnold Prd pfd	400	42	39	42	+ 1	74½
...	9	3¾	Arnold Const	900	6	5¾	6	....	7
...	10¼	5	Art Loom	100	8¼	7¾	8¼	+ 3	11
7.7	20½	13	Art Metal	100	13	13	13	....	24
10.8	23	5¾	Asso Apparel	700	7	6¾	7	....	35
12.8	29¾	16¼	Assoc D Gds	1,600	19½	19¾	19¾	+ ¾	34¾
6.4	96	85	Do 1st pfd	200	94½	94½	94½	....	92
7.3	203¾	132¾	Atchison	8,900	137¾	133¾	137¾	+ 1¾	219½
4.7	108¾	100¾	Do pfd	1,000	105¾	103	105	— 1	106
8.1	129	78	Atl C L	200	86¼	86	86	— 2	144
...	39	14	Atl G & W I	100	14	14	14	— ¼	54
20.8	53¼	24	Do pfd	100	24	24	24	— 1	54¾
5.9	23¾	11¾	Atl Ref	11,500	17¾	16¼	17	+ ¾	34¾
10.5	38	30	Atlas Powder	700	38¾	38	38	— 1	71
7.0	99¾	84¾	Do pfd	100	86	86	86	....	101
14.3	13¼	7	Atlas Stores	3,000	8¼	7	7	— 1¾	30
2.9	259½	101¾	††Auburn Au	22,500	139¾	128¼	139	+ 6¾	111
...	2¼	1	Austin-Nichols	100	1¾	1¾	1¾	....	3½
13.6	28	18¾	Do A	10	22	22	22	....	....
...	2¼	1	Auto Sales	400	1¼	1¼	1¼	— ¼	3¾
...	5	2	Do pfd	110	3¼	2¾	3¼	— 1¼	10
...	6¼	3	Aviation Corp	2,600	3¾	3¾	3¾	— ¼	6¼

B

...	27¾	9¼	Baldwin Loc	800	13¾	13¼	13½	+ ¾	31½
11.7	104¼	60	Do pfd	50	60	60	60	— 8	....
10.9	87¼	43	Balt & Ohio	12,500	46	43	46	+ 1¾	101¾
6.2	80½	64	Do pfd	400	65	64	64	+ 1	92¾
7.0	66¾	47	Bangor-Ar	100	50	50	50	+ ¼	76¾
6.6	113½	99¾	Do pfd	140	109	107	109	....	113
16.3	60	38¾	Barker Br pfd	20	40	40	40	....	....
...	14½	5¾	Barnsdall A	8,400	8¼	8	8¼	....	23¾
7.7	80	50	Bar Cig 1st pf	20	80	80	80	— 4	99
6.7	81	53¾	Beatrice Cream	100	60	59½	60	....	87¾
6.4	111	106	Do pfd	200	110¾	110¾	110¾	....	....
...	6¼	1¾	Belding Bros	5,300	6	5¾	6	+ ¼	....
6.7	80¾	74¾	Belg N R pr p	500	77¾	76¾	76¾	— 1	80¾
4.2	25¾	14¾	Bendix Aviat	98,100	24¾	21	23¾	+ 2¼	32
5.0	46½	31¼	Best & Co	3,000	40¼	38¼	40	+ ¾	49¼
5.0	70¾	34¼	Beth Steel	37,000	41¾	38¾	41¼	+ 2¼	83¾
6.7	123¾	96¾	Do 7% pfd	900	104¾	103¾	104	....	116
2.6	31	16	Blaw Knox	700	16¾	16¼	16½	— 1	34¾
3.9	43	20¾	Bohn Al & Br	11,000	38¾	36½	38	+ 1¼	25¾
6.4	66¼	60	†Bon-Ami A	100	63	63	63	....	70¾
...	3	1	Booth Fish	1,000	1	1	1	....	3
...	17¾	8	Do 1st pfd	200	8	8	8	....	17
5.1	57¾	47	Borden Co	10,100	50¼	47¾	49	— 1½	78¾
5.0	30¾	14¾	Borg Warner	6,300	20¼	18¾	19¾	+ ¾	29
...	66	30	Boston & Me	100	30	30	30	— 3	....
11.1	22¾	8¼	†Briggs Mfg	7,200	13¾	13	13¾	....	24
11.8	31¾	15	Briggs & Stratt	1,200	17	17	17	....	24
...	5¾	2	Brockway M T	1,100	2	2	2	....	18¾
7.0	69¾	53¾	Bklyn Man Tr	4,200	58¼	56½	57¾	— 1½	67¾
6.6	94¼	85¾	Do pfd	400	91¾	91¾	91¾	+ ¾	90
...	13¾	7¼	Bklyn Qu Tr	900	9¾	9¼	9¼	— ¼	13¾
5.1	98	75	Do pfd	100	61¾	61¼	61¾	....	60¾
4.5	129¾	99	Bklyn Un Gas	1,200	112	109	112	+ ¾	130¼
7.0	45¼	32¾	Brown Shoe	700	44¼	42¾	42¾	— 1¾	38¾
5.9	118¾	117¼	Do pfd	90	118	118	118	....	....
...	1¾	¾	Brunn-Dolle	100	¾	¾	¾	....	1¾
...	9¾	5	Bruns Term	1,900	6	4¾	5¼	+ ¾	9¾
...	20¾	6¼	Bucyrus & Erie	1,500	8¼	8	8¼	— ¾	23
...	34¾	12¾	Do cv pfd	500	13¾	13	13¾	+ ¾	36¾
6.7	114	104	Do pfd	100	104	104	104	....	....
...	5¼	2¼	Budd Mfg	2,400	4¾	3¾	4¾	+ ¾	8¾
...	50	35	Do pfd	20	42	41	42	....	....
11.1	13	7¼	Budd Wheel	3,400	9¼	8¾	8¾	— ¾	10¾
...	23	8½	Bullard Co	200	10¾	10¾	10¾	— ¼	28¾
10.0	15¾	7	Bulova Watch	1,900	9¾	9¼	9¾	....	28¼
4.3	35¼	19¼	†Burr Add Mch	1,900	23¾	22½	23¼	+ ¾	34
...	10¾	10¼	Burns Bro A ct	100	10½	10½	10¾	....	....
...	3	2¼	Do B	200	3	2¾	2¾	....	....
11.9	31	17	Bush Terminal	200	21	20¾	20¾	— ¾	36
8.5	104	70	Do deb	100	75	75	75	— 3	107
6.9	113	93¼	Bush Term Bld pf	70	101¾	101	101	— 3	116½
...	2¾	1¼	Butte Cop & Z	100	1¾	1¾	1¾	— ¾	2¾
...	20¾	9	Butterick	200	11¼	11¼	11¼	....	17
...	69¾	23¾	Byers A M	9,300	32½	29¾	32½	+ 1¾	74¾

C

8.9	58	20½	California Pack	2,100	23¾	22¾	23¼	+ ¾	64¾
...	1¾	⅝	Callahan L & Z	100	¾	¾	¾	....	1
...	43¾	23¾	Cal & Ariz	200	35	35	35	....	43
...	11¾	5	Cal & Hecla	1,600	6¾	6¼	6¾	....	13¾
8.0	15¾	10¼	Camp W Can F	400	12¾	12¼	12¾	+ ¼	18
8.6	45	29¾	Can Dry G Ale	2,200	35¼	34¾	35	— ¾	64¾
5.8	45¾	20¼	Can Pacific	30,700	21¾	20¼	21¼	+ ¾	45¾
8.0	25	17¾	Cannon Mills	1,500	20¾	20¼	20¾	+ ¼	21
...	16	9¼	Cap Adm Ltd	500	13¾	13¾	13¾	....	17
9.4	36¾	29	Do pfd	500	32¼	32¼	32¼	....	....
9.2	131¼	51¼	Case J I	382,100	65¾	58¾	65	+ 4¾	193¾
8.1	116	85	Do pfd	70	88	86¼	88	+ 2	125½
13.3	52½	21¼	Caterpr Trac	3,700	23¾	21¾	23¾	+ 1	56¾
...	4	2	Cavan Dobbs	100	2¾	2¾	2¾	....	....
...	16	8¾	Celanese Corp	4,200	12¾	12	12¾	+ ¼	12¼
...	14¾	5¼	Celotex	100	6¼	6¼	6¼	— ¼	14½
...	13¾	3¾	Do ctf	100	5¾	5¾	5¾	....	....
...	37¾	14	Do pfd	100	20¾	19¾	19¾	— ¾	....
7.3	25¾	17¼	Cent Agulrre	600	21¾	20	20	— 1¼	24¾
...	9¾	4¾	Cent Ark Mills	1,800	6¾	5¾	6¾	+ 1¼	4¼
9.3	75	50	Do pfd	20	75	62	75	+13	....
6.7	30¼	14	Cerro de Pasco	1,700	15¼	13	15½	— ¾	44½
...	7¼	2¾	Certs-Products	100	3	3	3	....	6½
...	23¼	7	Checker Cab	1,200	8¾	8	8¾	+ ¼	22¼
8.6	54¼	27¾	Chesap Corp	1,400	34¾	34¼	34½	— ¾	67½
7.0	46½	27	Chesap & O	11,700	36¾	35¼	36	— ¾	48¾
16.7	45½	23¼	C & N W	4,800	25	23¼	25¼	— ¾	72¾
10.5	116	58	Do pfd	1,100	67	58	67	—25	....
...	77¼	4	Chi Grt West	1,000	6¼	5¼	5¾	— ¾	10¾
4.0	27½	15¾	Do pfd	3,500	25¼	24	25¼	+ ¾	38¾
...	8¾	3¼	Chi M St P&P	1,000	4¾	4¾	4¾	....	13¾
...	15¾	4¾	Do pfd	2,700	8	8	8	+ ¾	15¾
10.8	65½	32½	Chi R I & P	90,000	38¾	34¾	38¾	+ 2¾	99
...	33¾	14¾	Childs Co	1,600	19¾	16¾	19¼	+ 2¾	56¼
4.4	25¾	12¾	Chrysler Mtr	73,600	23	21¾	22¾	— ¼	63¾
...	4¾	2	City Stores	200	2¾	2¾	2¾	....	6¾
...	25	10	Do A	20	10	10	10	....	....
11.5	37¾	30	City Ice & F	500	30¾	30	30	— ¾	40
8.5	90	77¼	Do pfd	70	78¾	78¾	78¾	— ¾	82½
8.0	22¾	12¾	Clark Equip	100	12¾	12¾	12¾	....	36
11.3	34½	24	Cluett Peabody	2,300	146¼	141¾	146½	+ 3½	179½
4.8	170	133	Coca Cola	100	53	53	53	+ ½	52
5.7	53¼	50¾	Do A	400	45	43½	45	+ ¾	59¾
5.7	50¼	40	Colg Palm Pt	4,000	45	43¾	45	+ ¾	89¾
5.8	104½	101¾	Do pfd	100	104	104	104	....	102¾
...	17¾	9	Collins Aikman	3,200	14	12¾	14	+ 1¼	22¾
7.4	95	71	Do pfd	4,400	95	94	95	....	....
...	10¼	7¼	Col Beacon Oil	500	9	9	9	....	14¾
...	19½	9¾	Colo Fuel	1,000	14¼	14	14	....	....
7.5	111¾	55	Colum Carbon	14,400	60¾	53¾	57	— 2¾	139¾
6.7	45¾	20¾	Colum G & E	13,700	30¾	29	30¼	+ 1¼	61¼

NEW YORK WEEKLY CURB MARKET

Total sales for week.............1,060,000 Same week year ago.............1,804,000 Total sales 1931 to date.......75,829,500 Total sales 1930 to date......165,709,300

	Sales.	High.	Low.	Close.	Net chge.
A					
Acme Wire vtc	100	11	11	11	....
Aero Sup B..	100	2¼	2¼	2¼	....
Aero Underwr	30	10¼	9	10¼	+ 1¼
Affiliated Prod	2,400	22	20⅞	21⅛	– 1⅛
Ainsworth Mfg	300	8⅝	8½	8½	....
Ala P 7% pf	75	115	115	115	+ ⅝
Allegheny Gas	400	2	1⅛	1⅛	....
Allied Inv pfd.	100	21	21	21	....
Allied Motor	500	4⅝	4⅝	4⅝	....
Alum Co Am	3,000	131½	115	131½	+ 3
Do pfd	1,300	100	99	99	– 1
Alum Goods..	100	13⅝	13⅝	13⅝	....
Alum Ltd pfd	100	82	82	82	–10
Do B wars	100	3	3	3	....
Do C wars	100	3	3	3	....
Do D wars	100	3	3	3	....
Am Austin Car	300	⅛	⅛	⅛	....
Am Cit P&LA	1,100	34	32¾	33	....
Do B	2,100	6⅜	6⅜	6⅜	....
Am Com P A	9,500	16⅛	11⅝	12⅛	+ ⅛
Do 7% pfd	25	71¼	71¼	71¼	....
Am Corp	1,000	3	3	3	– ....
Do wars ...	5,200	1/16	⅛	⅛	....
Am Cyan B..	6,000	7⅜	7⅜	7⅝	+ ⅛
Am Dept Str	500	2	2	2	....
Am Equities	39,100	5⅛	5	5⅛	+ ⅛
Am Inv B....	5,200	5⅝	5⅛	5⅛	– ⅛
Do war ...	5,300	1⅛	1⅛	1⅛	+ ⅛
Am Fgn P war	4,700	16⅝	15⅛	16⅝	+ ⅛
Am Founders	2,300	2⅝	2⅝	2⅝	– ⅛
Am Gas & El	4,600	67⅝	64⅝	67⅝	+ 2⅝
Do pfd	800	111	110½	110⅝	– ⅛
Am Fdrs D pf	300	37	37	37	– 2½
Am L & Tract	700	38⅝	37⅝	37⅝	– 1⅛
Am Mfg Co....	75	24	24	24	....
Am Maracaibo	1,900	⅝	½	½	– ⅛
Am Natl Gas	300	2	1⅞	2	....
Am Sta P S A	900	7⅝	6⅝	7	– 1
Am Super Pw	18,500	11⅞	10⅛	11⅛	+ ⅝
Do 1st pfd..	500	91⅝	91⅝	91⅝	....
Do pfd	400	82⅜	82	82	....
Am Thread pfd	700	3⅛	3	3	....
Am Transform	100	4	4	4	– 2
A UtilG B ctfs	4,300	1⅛	1	1⅛	– ⅛
Do pfd	800	13	12⅜	12⅜	– ⅝
Am Yvette ..	1,100	2	1⅜	1⅜	– ⅛
Anglo Ch C N	1,300	1	⅝	1	– ⅛
Appala Gas ..	39,800	4⅛	4	4⅛	+ ⅛
ArkNat Gas..	1,300	4⅝	4⅜	4⅜	....
Do A	17,800	4⅝	4⅜	4⅜	– ⅛
Do pfd	700	6⅛	6	6⅛	....
ArkP&L7% p	100	108	107¼	108	....
Armstrong Ck	150	19⅝	19	19	....
AssoG&E al c	25	72⅛	72⅛	72⅛	....
Do A	2,600	12⅛	11⅝	12⅛	+ ⅛
Do A all ctf	600	17⅝	17⅛	17⅝	+ ⅛
Do 5% pfd	10	74⅛	74⅛	74⅛	– ⅛
Do deb rts.	10	1⅛	1⅛	1⅛	....
AssoElInd ltd	500	4⅜	4⅜	4⅜	+ ⅛
AssoTel Util..	300	24	24	24	– ⅛
Atlas Plywood	500	6	5⅛	6	– 1⅛
Atlas Util ...	9,000	7⅝	7	7⅛	– ⅛
Do wars	800	2⅛	2	2⅛	....
AtlCoast& F..	1,400	5⅛	5⅛	5⅛	....
AutomVo Mch	400	4⅝	4⅝	4⅝	....
Avia Sec	900	16⅛	16⅛	16⅛	....
B					
Babcock&Wilc..	50	90⅝	90¼	90¼	....
Bahia Corp .	24,500	4⅛	3⅛	3⅛	– ⅛
Bickford Co ..	200	15⅝	14⅛	15⅝	....
Do pfd	200	30	30	30	....
BellTel Penn.	25	119	119	119	....
Beneind Loan	600	14⅝	14⅛	14⅛	– ⅛
Bliss Co	100	13	13	13	....
BlueRidge Co.	2,500	3⅝	3	3⅛	– ⅛
Do cvt pfd.	1,600	31⅝	31	31	– 1⅛
Borne & Scry	50	13	13	13	....
BostAlab Rail	10	181	181	181	– 3½
BrasTr & Lt..	1,000	18⅝	17⅛	17⅛	+ ⅛
Brit Am To B	700	17⅛	17	17⅛	+ ⅛
BuffN&EP pf.	100	27	27	27	....
BulovaWat pf	900	25	23	24⅞	....
Burcoinc cv p	100	40	40	40	....
BurmaCp Ltd	100	1⅛	1⅛	1⅛	+ ⅛
C					
Cable & W A..	100	⅝	⅝	⅝	+ ⅛
Do B	100	⅛	⅛	⅛	....
Do pfd	100	2⅛	2⅛	2⅛	– ⅛
Cable Radio ..	1,000	1⅜	1⅛	1⅛	....
C A M Co vtc	400	⅛	⅛	⅛	– ⅛
Can Marc Wis	3,900	2⅛	2⅛	2⅛	– ⅛
Cen Pb Sv Del	300	12½	12	12½	+10
Cent HG & El	300	20⅛	20	20	....
Cen States Elec	7,400	6⅝	6⅜	6⅜	....
Do6%pf x w	800	58	58	58	....
Cen Pub Sv A	8,500	7⅛	6⅝	6⅝	– ⅛
Cent W P S A	500	17⅛	17⅛	17⅛	+ ⅛
Cent S W Util	100	16⅛	16⅛	16⅛	....
Do pfd	50	90	90	90	....
Chain St Stock	300	10⅛	10	10⅛	+ ⅛
Chat Ph Allied	1,700	12⅝	12	12⅛	– ⅛
Chain Strs Dev	300	1⅛	1⅛	1⅛	....
Cities Serv ...	30,100	10⅝	10⅛	10⅛	....
Do pfd	800	63⅛	62⅝	63⅛	+ ⅛
Do B pfd...	27	6⅝	6⅝	6⅝	....
Cld Neon Lts.	1,000	4⅛	4	4	– ....
Clev El Illum	300	43⅛	43⅛	43⅛	....
Clev Tract ...	500	4⅝	4	4⅛	– ⅛
Col Synd	1,700	⅛	⅛	⅛	+ ⅛
Colon Oil	400	1⅛	1⅛	1⅛	– ⅛
Col Oil & Gas.	8,000	3⅝	3⅛	3⅛	– ⅛
Col Pict vtc..	4,100	10⅛	8⅝	9⅛	+ ⅛
Com & So war	2,200	1⅛	1⅛	1⅛	+ ⅛
Com Edison..	225	199⅝	197⅛	199	+ ⅛
Comstk Tunnel	400	⅛	⅛	⅛	....
Com Wat Svc	4,900	7⅛	7⅛	7⅛	– ⅛
Cons Cop Min	1,500	2	2	2	....
Cons G&E Balt	100	90⅝	90⅝	90⅝	+ 1⅝
Do pfd A ..	200	108	108	108	....
Cons G&E pfd	25	102⅝	102⅝	102⅝	+ ⅛
Cont Sh B pfd	70	21	20	21	– ⅛
Do cv pfd...	310	20	17⅛	17⅛	– 2⅛
Copper Bess..	400	7	6	7	....
Do pfd......	500	15⅛	15	15	– 2⅛
Cord Corp....	2,600	7⅝	7	7⅝	+ ⅛
Corp Sec Chi.	1,100	14⅝	14⅛	14⅝	+ ⅛
Cor&Rey pf A	100	35	35	35	+ 2
Cosden Oil....	1,200	1⅛	1⅛	1⅛	– ⅛
Creole Synd..	2,600	2⅝	2⅛	2⅛	– ⅛
Cresson Gold..	2,900	⅝	⅝	⅝	+ ⅛
Crocker&Wheel	600	11	10⅝	11	– ⅛
CrnCorkInt A.	300	3⅛	3	3⅛	....
CubanCProd w	7,700	⅛	⅛	⅛	....
Cumberld P L	950	38⅝	29	30	– 6
Curtis Mfg A.	1,100	10	18⅝	10	....
Cuneo Press pf	100	85	85	85	....
Curt Wright w	1,300	⅛	⅛	⅛	....
Cusi Mexicana	700	⅝	⅝	⅝	+ ⅛
D					
Darby Petrol..	100	3⅝	3⅝	3⅝	– ⅛
Davenpt Hosy.	300	19	19	19	....
Dayton Air..	9,700	⅝	⅝	⅝	....
Deere & Co...	2,800	19⅛	17⅝	18⅛	– ⅝
DeForestRadio.	2,200	3⅛	3⅝	3⅛	....
Derby Oil....	2,700	4⅛	3⅝	4⅛	....
Det Aircraft..	2,500	1⅛	1⅛	1⅛	– ⅛
Dresser Mfg A	100	33⅛	33⅛	33⅛	+ 1⅛
Do B	800	18⅝	17⅝	18	– 1⅛
Dubilier Cond.	3,400	3	2⅞	3	....
Duke Power..	200	104⅝	100	104⅝	– 4
Duquesne Gas.	5,500	⅛	⅛	⅛	– ⅛
Durant Motors	5,100	1⅛	1	1⅛	– ⅛
E					
East Util Asso	100	34	34	34	....
Do cv pfd...	100	8	8	8	....
EGas&F 6%pf	50	92	92	92	....
EStatesPwr B.	1,000	10⅛	10	10⅛	+ ⅛
Eisler Elec....	700	3⅛	3⅛	3⅛	....
El Bond&Sh..	85,600	37⅛	36⅝	37⅛	+ 1⅛
Do pfd......	1,600	103⅛	102	103⅛	+ ⅛
Do cv pfd..	800	90	89⅝	89⅝	....
El Pwr Assn..	800	13⅝	12⅛	13⅝	+ ⅝
Do A......	1,100	13⅛	12⅛	13⅛	+ ⅛
El P&L opt w	3,700	21⅛	20	20⅝	+ ⅝
El Shareholder	800	13⅝	13	13⅝	....
Empire Corp..	800	1⅛	1⅛	1⅛	– ⅛
Eureka Pipe..	450	37	30	35	+ 1
Europ El A....	100	7⅛	7⅛	7⅛	+ ⅛
Do deb rts..	800	1⅝	1⅝	1⅝	+ ⅛
EvansWal Ld.	800	⅝	⅝	⅝	+ ⅛
F					
Fageol Mot....	700	3⅛	3	3⅛	– ⅛
Fairchild Avia.	700	3⅛	3	3⅛	– ⅛
Fanstl Prod..	600	4	3⅝	3⅝	....
Federat Mtls..	300	8	8	8	....
Fishm & Sons.	100	1	1	1	....
Flintkote Co..	300	6⅛	6	6	....
FlaP&L 7%p.	100	102	102	102	+ 2
Foltis Fischr..	500	1⅛	1⅝	1⅝	+ ⅛
Ford MCanA..	2,200	19⅛	17	19⅛	+ 1⅝
Do B........	25	31	31	31	....
Ford M France	100	7	7	7	....
Ford Mot Ltd.	5,700	10⅛	10⅛	10⅛	....
Foremost D Pr	100	⅝	⅝	⅝	....
Foremst Fabr.	100	⅛	⅛	⅛	+ ⅛
Fox The A....	1,300	2⅛	2⅛	2⅛	+ ⅛
G					
Galena Oil....	300	2⅝	2⅝	2⅝	– ⅛
GamWel cv pf.	150	95	90	90	....
Gen Alloys....	400	3⅛	3	3	....
Gen Aviatn....	2,000	4⅝	4⅛	4⅛	– ⅛
G El Eng rcts.	700	9⅝	9⅝	9⅝	– ⅛
Gen Emp....	3,500	10⅛	10⅛	10⅛	....
Gen Firepfg..	800	18⅝	18	18	– 2
GGE$6%cv p B.	200	49⅝	47⅛	47⅛	– 4½
G PSv 6% pf.	180	67⅝	65	65	....
GTheEq cv pf.	8,600	4⅝	3⅝	4⅛	+ ⅛
GTire&Rub pf.	10	76⅛	76⅛	76⅛	....
Ga Pw pfd....	300	98⅝	98⅝	98⅝	+ ⅛
GlenAldn Coal.	1,200	33⅛	32⅝	33⅛	....
Globe Und....	700	7⅝	7⅝	7⅝	– ⅛
GodeSugin B.	300	3⅝	3⅛	3⅛	....
Gldn Cen Min.	100	⅛	⅛	⅛	– ⅛
Goldfld Cons..	2,400	⅛	⅛	⅛	– ⅛
GldmnSchs Tr.	5,700	5⅛	5	5	– ⅛
Gorhm Inc pf.	600	14	14	14	....
GorhmMfg vtc.	300	16	15⅛	16	....
Gothm Knitbc.	100	⅛	⅛	⅛	– ⅛
Graymur Corp.	300	20	20	20	....
Greyhound C..	600	20	20	20	....
GrocStrPr Inc	100	2⅝	2⅝	2⅝	– ⅛
GrtA&P 1st pf	10	119	119	119	....
Do new.....	20	215	215	215	+ 1
Guenther-Lw.	500	7	6⅛	7	....
Gulf Oil Pa..	2,000	65⅝	64	65⅝	+ ⅛
H					
Hach-M-Lind .	700	18	17⅛	17⅛	– ⅛
Hamil Gas vtc	3,600	4	3⅛	4	....
Happ Cdy Inc	100	⅝	⅝	⅝	....
Hartford Elec	25	70	70	70	....
Haseltine Corp	300	9	9	9	....
Hecla Min....	200	5⅛	5⅛	5⅛	– ⅛
H WalkerG&W	2,000	5	4⅝	4⅝	– 1⅛
Hollinger C M	700	6⅛	6	6⅛	– ⅛
Hud Bay M&S	300	3⅝	3⅝	3⅝	+ ⅛
Humble O & R	800	65	63⅝	65	....
Hygrade Food.	300	4	4	4	– ⅛
I					
ImP&L 6% pf	100	89	88½	88½	– 1
ImpOil Canada	2,500	13⅝	13	13⅝	....
Do pfd....	100	13⅝	13⅛	13⅛	+ ⅛
Imp Tob G B	2,000	19⅝	18⅝	18⅝	....
Ind Pipe Line.	200	12⅛	12	12	– ⅛
IndTerr I O A	300	10	10	10	+ ⅛
Ind P & L pf	100	106⅛	106⅛	106⅛	....
Indus Fin ctfs	100	4	4	4	....
Ins Co N A..	400	51⅝	50⅝	51⅝	– ⅛
Insull Utilities	2,300	27⅝	26⅛	27⅛	+ ⅛
Do 2d pfd..	50	68⅝	68⅝	68⅝	....
Insur Sec.....	1,000	6⅝	6	6⅝	+ ⅛
Intercon Petrol	9,000	⅛	⅛	⅛	+ ⅛
Inter Cig Mch	200	47	47	47	....
Intl Petrol....	7,500	13	12⅝	12⅝	+ ⅛
Int Sup Pow..	100	22	22	22	– 1
Inter Util B..	9,500	6⅛	6	6⅛	– ⅛
Do 7% pr..	250	95	95	95	....
IntStaEq cv pf	1,000	23	21	22¼	....
IrvAir Ch war	100	1⅜	1⅜	1⅜	....
Ital Superpow	4,000	3⅛	2⅝	3	+ ⅛
Do deb rts...	500	1⅜	1⅜	1⅜	....
K					
Kines Lt B pfd	100	115¼	115¼	115¼	....
Klein D Emil.	200	13⅝	13⅝	13⅝	+ ⅛
Kolster Brands	1,500	1⅜	1⅜	1⅜	– ⅛
Kress S H...	300	10⅛	10⅛	10⅛	....
L					
Lacawa Sec n.	500	31⅝	30	31⅝	+ ⅝
Lake Sh Mines	400	27⅝	27⅛	27⅝	+ ⅛
LefctRelty pfd	100	20	20	20	....
Lehi Coal Nav	1,500	20⅛	19⅝	19⅝	....
Leonard Oil..	2,700	1	⅝	1	....
LibMcN & Lib	500	10	10	10	– ⅛
Lone Star Gas.	1,000	15⅝	15⅛	15⅛	– ⅛
Long Isl Lt...	300	30	30	30	....
Do pfd	20	111⅝	111⅝	111⅝	+ ⅛
Do B pfd...	50	106⅛	106⅛	106⅛	– ⅛
Louisiana L&E	100	⅝	⅝	⅝	....
M					
Magdalen Syn.	5,300	1/16	⅛	1/16	+ 1/16
Mapes Con Mf	200	40⅝	40	40	....
Margay Oil....	500	4⅛	4	4	....
Mass Util Asso	1,500	3⅝	3⅛	3⅛	– ⅛
Mavis Bott Co	2,300	2⅝	2⅝	2⅛	– ⅛
Mayflower As.	200	30	30	30	....
McNarr Strs..	14,200	11⅝	11⅛	11⅝	– ⅛
Mead John&Co	600	72	68⅝	70⅝	– 3⅛
Mesta Mach...	400	26	25⅛	25⅛	....
Memph N Gas.	600	8⅝	8⅛	8⅛	– ⅛
Mercantile Str.	100	23	23	23	....
Metro Ch Str..	300	1⅛	1	1	– ⅛
Metro Edi 6 pf	325	100⅝	99	100⅝	– 1⅛
Met5&50St pf.	200	⅝	⅝	⅝	....
Metal Min.....	100	⅝	⅝	⅝	+ ⅛
Mex Ohio.....	100	3⅝	3⅝	3⅝	....
MidStPet vtc A	100	2⅝	2⅛	2⅝	– ⅛
Do v t c B..	300	1	⅝	1	....
MidlandStl 2d.	....	14⅛	14⅛	14⅛	....
Mid West Util.	5,000	17	16⅝	17	....
Do prior pfd	100	90⅛	90⅛	90⅛	+ ⅛
Do A wars..	100	1	1	1	....
Do B wars..	100	1⅜	1⅜	1⅜	....
Mid States ..	2,000	9⅛	9	9	– ⅛
Mid Honey pf.	10	84⅛	84⅛	84⅛	– ⅛
Miller Sons ..	300	9	8⅝	9	....
Miss R Fuel..	400	6⅝	6⅝	6⅝	....
Mo-Kas P L..	8,800	4⅛	4	4⅛	– ⅛
Do vtc B	800	1/16	⅛	1/16	....
Mo & Hud 1 p	600	107⅛	106⅝	106⅝	– ⅛
Mon L H pfd	200	47	46⅛	47	+ ⅛
Moody Inv pfd	100	23	23	23	– ⅛
Mntn Prod ..	1,000	5⅛	4⅝	5⅛	+ ⅛
Mntn Sts Pow	100	83	83	83	....
N					
Nat Straus ..	2,000	⅛	1/16	⅛	....
Nat Amer Inc.	900	2⅛	2⅛	2⅛	....
Natl Avia	600	6⅛	6	6	....
Nat Bond Shr.	100	31	31	31	+ ⅝
Nat Dair Pr p	200	107	107	107	+ ⅛
Nat Fam Str..	1,500	1⅛	1	1	– ⅛
Nat Fd Pr A.	600	18	17½	17½	....
Do B	200	1⅛	1⅛	1⅛	....
Natl Fuel Gas	400	18⅝	18	18⅛	....
atl Invest ...	2,000	5⅝	5⅛	5⅛	– ⅛
Natl Leather..	400	⅛	⅛	⅛	– ⅛
Nat P&L 6% p	500	100⅛	99⅞	100	– ⅝
Nat P Ser A..	100	18⅝	18⅛	18⅛	+ ⅝
Nat Shr Ter S	6,500	21⅛	20⅛	21	....
Natl Ser	1,900	1⅛	1⅛	1⅛	– ⅛
Nat Sug Ref n	200	31⅝	31⅝	31⅝	....
Natl Tran	100	4⅛	4⅛	4⅛	....
Nehi Corp.....	100	3⅝	3⅝	3⅝	....
Nev Cal Elec..	200	6⅛	6⅛	6⅛	– ⅛
New Bradford.	100	⅝	⅝	⅝	+ ⅛
N Eng Pow pf	210	81⅛	81⅛	81⅛	– ⅛
NEPS 6% p pf	100	96	96	96	....
N/J Zinc new.	1,700	38	35⅛	35⅛	– 3
Newmont Min.	1,800	28	26	28	....
Nia Shr M D	400	6⅝	6⅝	6⅝	....
NYP&Lt 6%p	200	116	115	115	....
NYShipbldg F	200	5⅛	4⅛	4⅛	– 1
NYTel 6½%pf	200	116⅛	116⅛	116⅛	+ ⅛
NYTransit	300	9⅝	9	9⅛	+ ⅛
Niag Hud Pw	9,200	10⅝	10⅛	10⅛	+ ⅛
Do A war ..	5,200	2	1⅝	2	....
Do B war ..	300	4⅝	4⅛	4⅝	– ⅛
Nitr Corp B..	200	1⅛	1⅛	1⅛	– ⅛
Nipissing Min.	3,200	1⅛	1⅛	1⅛	+ ⅛
N Am Avia wr	3,200	⅝	⅝	⅝	....
Nordon Corp.	200	⅝	⅝	⅝	....
N Euro Ol Cor	2,900	⅝	⅝	⅝	– ⅛
North East ..	200	125	125	125	....
NIndPbS 6%p	400	102⅛	102	102⅛	....
Northn Pp Ln	650	34⅛	32⅛	33	....
No Sta Pow A	200	118⅝	118	118	– 2
Do 6%	200	96⅝	96⅝	96⅝	....
O					
Ohio Copper .	300	1/16	⅛	⅛	....
Ohio Oil pfd	1,100	93	91	93	+ 1
Ohio Pow pfd	10	111⅝	111⅝	111⅝	+ 1⅛
Oil Stocks A..	500	2⅛	2⅛	2⅛	– ⅛
Outboard A .	300	4⅛	4	4⅛	– ⅛
P					
PacG&El 1st p	1,000	29⅝	29⅛	29⅝	+ ⅛
Do 5½% pfd	100	27⅛	27⅛	27⅛	....
Pac West Oil.	200	5⅝	5⅛	5⅛	– ⅛
PanAmAirwys.	7,800	26	24⅝	26	+ ⅝
Pandem Oil .	1,600	1/16	⅛	⅛	....
Pantep Ol Vs	400	⅛	⅛	⅛	....
Paramnt Cab.	3,100	5⅛	4	4⅛	+ ⅛
Park Davis ..	200	26⅛	26⅛	26⅛	– ⅛
Parker Rust..	450	81	76	76⅛	– 5⅝
Pattsn Sargt..	700	22⅝	22⅛	22⅛	– ⅛
Penn Mex Fu	200	11⅝	11⅛	11⅝	– ⅛
PennP&L7%pf	200	112⅝	111⅝	112	....
Penn Rd Corp	4,100	5⅝	5	5⅛	+ ⅛
Pendler Groc B	50	7⅛	7⅛	7⅛	....
Penn W & Pw	100	63	63	63	....
PeoplesLtP A.	700	5⅛	4⅛	4⅛	– ⅛
Perfect Circle..	300	40	39⅝	39⅝	....
Perryman Elec	200	1	1	1	+ ⅛
Petrol Co wr..	400	⅛	⅛	⅛	....
Phila Co N..	100	26⅛	25	25	....
Phila El pfd.	50	105⅝	105⅝	105⅝	....
Philip Morris.	24,200	3⅝	2⅛	2⅛	+ ⅛
Do A	100	17	17	17	+ 1
Phoenix Sec.	2,100	1⅛	1⅛	1⅛	– ⅛
Pilot Radio....	3,100	11	9⅛	10⅝	+ ⅛
Pines Winter.	400	14	13⅝	14	+ ⅝
Pitney Bow n	2,700	6	5⅝	5⅝	....
Pitts Lk E Ry	100	27	27	27	....
Plymouth Oil.	3,300	11⅛	10⅝	11	– 1
Polymet Mfg..	500	2	2	2	....
Pow Drell Alx	100	32	32	32	....
Potrero Sugar	1,000	4⅝	3⅛	4⅛	+ 1⅛
Premier Gold	500	1/16	⅛	⅛	....
Pratt & Lamb	100	39	39	39	....
Producers Crp	3,200	1	⅝	1	....
Prud Invest...	2,000	11	10⅛	11	+ ⅝
Do pfd	120	88	88	88	+ 2
Do x war..	1,900	3⅝	3⅛	3⅝	....
Do war	1,600	1/16	⅛	1/16	+ ⅛
Pub Ser N Ill	10	205	205	205	....
Pug Sd PL pf	200	99⅝	99⅝	99⅝	+ ....
Pyrene Mfg .	200	4⅝	4⅝	4⅝	....
Q					
QRS Devry .	1,300	3⅛	2	2	....
Quaker Oats .	100	138	138	138	....
R					
Ry & Lt Sec..	50	37	37	37	....
Reybarn Co. .	300	1⅛	1⅛	1⅛	....
Reiter Foster.	10,350	3⅛	1⅝	2	....
Reli Mngmt...	1,000	4⅝	4⅝	4⅝	+ ⅛
Reli Int Orp	100	2⅝	2⅝	2⅝	– ⅛
Do B	200	⅛	⅛	⅛	....
Republic Gas.	5,300	8⅝	8⅛	8⅛	– ⅛
Reynolds Inv..	100	⅛	⅛	⅛	....
Rossia Int ..	400	3	3	3	+ ⅛
Roy Crp pfd	100	1	1	1	....
Russeks Fifth	300	5	5	5	....
Rud Law Inc	300	7	6⅛	6⅛	– 1⅛
Ryan Con	300	2	2	2	– ⅛
Ryers JT Sn	200	20	20	20	....
S					
St. Regis Pa	500	12⅛	11⅝	12⅛	– ⅝
Salt Creek Prd	1,300	6	5⅝	6	....
Schulte Unit..	100	⅛	⅛	⅛	– ⅛
Do pfd	100	⅛	⅛	⅛	....
Seabd Util ...	600	2⅝	2⅝	2⅝	– ⅛
Segal L&Hdw	6,700	5⅛	5	5⅛	– ⅛
Sec Al Cp Nv.	12,100	13⅝	11⅝	13⅛	....
Selby Shoe ..	1,600	11	10⅝	11	....
Selected Indust	800	2⅝	2⅛	2⅝	– ⅛
Do 1st pfds.	350	52⅛	52⅛	52⅛	....
Do Allot cts.	300	52⅛	52⅛	52⅛	....
Sent Saf Con	1,300	⅝	⅝	⅝	....
Shattk Den....	200	3⅛	3⅛	3⅛	– ⅛
Shawng Water	100	40	40	40	– ⅛
Shenand Corp	500	4	4	4	....
Do cv pr ..	3,300	30	30	30	....
Sherwin Will..	150	60⅝	60	60	– 1⅝
Do pfd AA	90	106	104⅝	104⅝	....
Singer Mfg..	100	260	245	260	....
Singer Ltd....	200	3⅛	2⅝	3⅛	....
Sisto Finance.	500	7	6	6	....
Smith A O....	150	115	100	115	+15½
Solar Refining.	600	16⅛	16⅛	16⅛	+ ⅝
S Cal Edis A pf	200	31⅛	31⅛	31⅛	....
Do B pfd....	1,100	28⅝	28⅛	28⅝	....
Do C pfd....	200	27⅛	27⅛	27⅛	....
S Colo Pwr A.	200	19	19	19	....
S Penn Oil....	1,800	19⅝	18	19	+ ⅛
South Corp....	800	3	2⅝	2⅝	....
S Am Air L..	200	13⅝	13⅝	13⅝	....
Sou Nat Gas.	300	1⅝	1⅛	1⅛	– ⅛
Southld Royty	500	5⅝	5⅝	5⅝	– ⅛
S E Bell Tel pf	200	122⅛	122⅛	122⅛	....
S W Gas Util.	1,100	2⅝	2⅝	2⅝	– ⅛
S W Gas&Elec	200	94⅛	94⅛	94⅛	....
S W Pa Pipe.	200	41	41	41	....
Sp M Stern pf	200	32	29⅛	29⅛	– 5
Stahl Meyer..	200	16⅛	16⅛	16⅛	– ⅛
Std Motors..	2,600	⅛	⅛	⅛	+ ⅛
Std Oil Ind..	13,800	27⅛	26	27⅛	+ ⅛
Std Oil Ky....	6,900	21⅝	19⅝	20⅝	+ ⅝
Std Oil Neb..	500	29	28⅝	29	....
Std Oil Ohio..	1,200	56	51⅛	51⅛	– ⅛
Do pfd......	140	101	101	101	....
Std P&L pfd.	100	98	98	98	....
Starrett Corp.	200	4	4	4	....
Stein Co pfd..	10	90⅝	90⅝	90⅝	....
Stein Cosmetics	100	4⅝	4⅝	4⅝	....
Sterling Sec cf	200	4⅛	4⅛	4⅛	– ⅛
Sylv Gold Min	200	⅝	⅝	⅝	– ⅛
Stroock & Co.	500	5⅝	5⅝	5⅝	....
Strauss-RossSt	100	⅛	⅛	⅛	– ⅛
Stutz M C Am	700	12⅛	11	12⅛	+ ⅝
Sun Inv......	500	4⅛	3⅝	4	+ ⅝
Do pfd.....	400	35⅛	34⅝	34⅝	....
Sunray Oil....	3,200	1⅛	1⅛	1⅛	– ⅛
Swift & Co....	1,500	25⅝	25⅛	25⅝	+ ⅛
Swift Intl.....	600	33⅝	33	33⅝	+ ⅛
SyrWashMch B	200	6⅛	5⅛	5⅛	– ⅛
T					
Tampa Elec...	200	42⅛	42⅛	42⅛	+ ⅛
Technicolor Inc	500	6⅛	6⅛	6⅛	....
T Hughes Gold	1,200	6⅝	6⅛	6⅛	– ⅛
TexonOil&Land	400	8⅝	8⅝	8⅝	+ ⅛
Todd Shipyds	300	42	40	40	....
Transctl Air T	1,400	5⅝	4⅝	5⅛	– ⅛
T L Day Pict.	1,300	5	4⅝	4⅝	....
Tri-Cont wa...	300	3⅛	3⅛	3⅛	....
Tri-Utilities ..	900	2⅝	2	2	– ⅛
Tubize A Silk	300	5	5	5	– ⅛
T Sol Lamp pf	400	26⅝	26⅝	26⅝	....
U					
Un Am Inv ..	200	18⅝	18⅝	18⅝	....
Ung Fin Cord.	1,000	28	28	28	....
Un Oil Assn ..	200	16⅝	16⅛	16⅝	– ....
Union Tob	500	1/16	1/16	1/16	....
Unit Corp war	800	9⅝	8⅝	9	– ⅝
Unit Fdrs	11,800	4⅜	4⅛	4⅜	– ⅛
Unit Gas	10,850	6⅛	5⅝	6	....
Do pfd	700	77⅛	76	76	– 2
Do wars	4,700	2⅝	2	2	– ⅝
U S El P ww	1,800	4⅝	4	4	....
Do wars....	100	1⅛	1⅛	1⅛	....
Uni El Serv ..	300	8⅛	8⅛	8⅛	....
Uni L&P A	3,700	20⅝	19⅛	19⅝	– ⅛
Do A pfd ...	100	91⅝	91⅝	91⅝	....
Do cvt pfd ..	200	88	87⅛	87⅛	– ⅝
Un Pr Lth Co.	200	13⅛	13⅛	13⅛	....
Uni Strs	1,000	1⅛	1	1	– ⅛
Uni Shoe Mch.	100	53⅛	53⅛	53⅛	....
U S Dair Pr B	100	11⅝	11⅝	11⅝	+ ⅝
U S Finish pr	100	45	45	45	....
U S Foil B..	100	4⅛	4⅛	4⅛	– ⅛
U S Int S 1 pf	700	36⅝	35⅛	36⅝	+ ⅝
U S Int Sec....	100	3⅝	3⅝	3⅝	....
U S Lines	200	3	3	3	– ⅛
U S Play Card	175	35⅝	33	33	– 3⅛
U S Radio Tel	200	28	28	28	....
Un Verde Ext.	6,200	8⅝	7⅛	8⅛	– ⅛
Univ Insur....	300	15⅛	15	15	– ⅛
Utah Metals ..	200	16	16	16	....
Util Equit ...	600	4⅝	4⅛	4⅛	– ⅛
Util Ind pfd..	100	17⅛	17⅛	17⅛	....
Util Pow	4,700	8⅛	7⅝	8⅛	+ ⅛
Do pfd	350	96	92	96	....
Do ctfs	100	23⅝	23⅝	23⅝	– ⅛
V					
V Camp Pkg.	800	5⅛	4⅛	5⅛	+ ⅛
Venez Petrol..	200	⅝	⅝	⅝	....
Vick Finance..	100	5⅛	5⅛	5⅛	....
W					
Walker Mines.	100	1⅛	1⅛	1⅛	....
Wend Cop Min	2,200	1/16	1/16	1/16	....
Western Groc..	500	10	10	10	....
Wilson Jones..	200	14	12	12	– 2½
Woodley Petrol	100	2⅝	2⅝	2⅝	....
Woolwrth Ltd.	20,100	11⅛	10⅛	11⅛	+ ⅛
Wright H Min	100	3⅛	3⅛	3⅛	....
Y					
Y Oil & Gas..	5,800	1⅝	⅝	⅝	– ⅝
Yngstown T pf	30	89¼	89½	89½	– ⅛

DOMESTIC BONDS.

No. thous.	Bond	High.	Low.	Close.	Net chge.
5	AlaPow 5s'56	104	103⅝	103⅝	– ⅛
87	do 4½s '67	99⅝	98⅝	98⅝	– ⅛
50	AlumCorp 5s'52	105	104	104	– 1
24	AlumLtd 5s'48	95⅛	93	93	– 3⅛
11	AmComPo 5½s'53	61⅝	58	58	– 4½
10	do 5½s '53	58	56	56⅝	– 2⅛
82	do 6s '40	70⅝	67	67	– 2⅛
12	AmElPo 6sA'57	62⅝	62	62	– ⅝
112	AmG&E 5s'28	100	99⅝	99⅝	– ⅛
5	AmG&Pw 6s'39	92	87	92	+ 2
50	do 5s '53	66⅛	62	66⅛	+ 3⅛
40	AmP&Lt 6s2016	104⅝	103	103⅛	– ⅝
43	AmRad 4½s'47	101⅛	100⅝	101⅛	....
11	AmRollM. 4½s'33	91	90⅛	90⅛	– 1⅛
40	do 5s '48	78⅛	73	73⅝	– 6⅝
5	AmSeating 6s'36	58⅝	57⅛	57⅛	....
7	AmSol 6½s'36ww	20	20	20	– 4½
6	AppalPo 6s2024	103⅝	103⅝	103⅝	....
112	Appal Gas 6s'45	59⅝	54⅛	55⅝	– 2⅝
53	do 6s B '45	49⅛	45⅛	46	– 2⅝
75	AppalPo 5s'56	103⅝	103⅛	103⅝	– ⅛
54	ArkP&Lt 5s'56	100	99⅝	99⅝	– ⅛
90	Asso El 4½s'53	88⅝	87⅛	88	– ⅝
5	AssoG&El 5½s'77	78⅛	77	78⅛	....
8	do 5½s '38	59	58	58	– 1⅛
282	do 5s '68	68⅝	67	68⅛	– ⅛
207	do 5s '50	66	65	65⅛	– ⅝
24	do 4½s '48	63	61	62⅛	....
142	do 4½s '49	60⅝	60	60⅝	– ....
28	AssoRayon 5s'58	46	44⅛	46	+ 1
17	AssoTel 5sA'65	102⅝	102⅝	102⅝	– ....
68	AssoT&T5½sA'55	88⅝	87⅝	88⅛	+ ⅛
31	AssoTelUt 5½s'44	80	79	80	+ 1
5	do 6s '33	99⅝	99⅝	99⅝	– ⅛
6	BeacOil 6s'36ww	98	98	98	....
31	BellTCan 5sA'55	107	106⅛	106⅛	....
28	do 5s '55 B	106⅝	105⅛	106	– ⅛
23	do C 5s '60	106⅝	105⅛	106	– 1
41	Bir El 4½s'68	98⅛	97⅝	98⅛	+ ⅛
3	BirGas 5s'59	99⅝	99⅝	99⅝	+ ⅛
19	Bos&M8 6s'33	101	100	101	+ ⅝
1	BuffGEl 5sA'56	106	106	106	....
11	CanNRy 7s'57	106	105	106	– ....
16	Cap Admin 5s'53	88⅛	86⅛	88	– ⅝
15	CaroP&L 5s'56	104⅝	103⅝	104⅛	....
76	CatTract 5s'35	99⅝	99⅝	99⅝	....
11	CenArL&P 5s'60	101⅝	101⅝	101⅝	+ ⅛
53	CenMPo 4½sE'57	100⅝	99	99	– 1⅛
50	CenIllPS 5s'68	101	99⅝	101	+ ⅝
31	do 4½s F '67	92⅝	92	92	– ⅝
15	do 4½s H '81	93	92⅝	92⅝	+ ⅛
58	CenP&Lt 5s'56	92⅛	90⅛	90⅛	– 2
220	CentPS 5½s'49	70⅝	70	70⅛	– ⅛
49	CentStEl 5s'48	60⅛	59⅝	60⅛	+ ⅛
30	do 5½s '54	65	64	64⅛	+ ⅛
12	CenStP&P 5½s'53	66⅛	64⅝	66	....
14	ChiDisEl 5½s'35	102	101⅝	101⅝	– ....
56	do 4½s A '70	92⅛	91⅝	92⅛	– ⅛
9	Chi Ry 5s'27	58⅝	58⅛	58⅛	+ ⅝
22	CigStrInc 5½s'49	66⅝	66	66	– ....
5	CinStCar 5½s'52A	83	83	83	– 1
12	do 6s '55	85⅝	83	83	....
630	Cities Ser 5s'50	65⅛	63⅝	65	+ ⅝
15	do 5s '66	65⅝	61⅝	65	– ....
17	CitSerG 5½s'42	61⅝	61⅝	61⅝	+ 3
30	CitSerGP 6s'43	78⅝	78⅝	78⅛	– ⅛
40	CitSerPow 5½s'52	78⅛	77⅝	77⅝	– ⅛
5	ClevElIllu 5sA'54	106⅛	106⅛	106⅛	....
1	do 5s '39	105⅛	105⅛	105⅛	+ ⅛
1	ClevTerBldg 6s'41	45	45	45	+ 5
132	CommP&L 5s'57	87	83	86⅛	+ ⅛
253	ComEdi 4sF'81	94⅝	94⅛	94⅛	– ⅛
5	do 4½s C '56	104	104	104	....
10	do 4½s D '57	104⅛	104	104	....
9	do 4½s E '60	102⅛	102⅛	102⅛	+ ⅛
59	Cons G B 4s '81	99⅛	98⅝	99⅛	+ ⅛
10	do 5½s E '52	108	107⅛	108	+ ....
1	do 4½s H '70	105⅛	105⅛	105⅛	....
13	Cons G U 6sA'43	63	60⅛	62⅛	– ....
5	Cons Lar 6s '41	41⅝	40⅝	41⅛	+ 1⅛
9	Cons P 6⅛s '36	97	95	95	– ....
36	Cons P 4½s '58	104⅝	104⅛	104⅛	....
310	Cont G&E 5s '58	85	84⅝	85	– ....
45	Cont Oil 5½s '37	86⅛	84⅛	84⅛	– 1⅛
30	Crane Co 5s '40	101⅝	101	101⅝	– ⅛
34	Cruc Stl 5s '40	94⅝	94	94	– 1
15	Cud P 5½s '37	96⅛	95⅛	95⅛	– 1⅛
12	do 5s '46	102⅝	101⅛	102⅛	....
28	C P&L 4½s '56	100	99	99	– 1
1	Day P&L 5s '41	104⅝	104⅝	104⅝	....
16	Del E P 5½s '59	94	93⅛	93⅛	– ⅛
15	Det C G 6s '47A	106⅛	106⅝	106⅛	+ ⅛
26	do 5s '50 B	104⅝	103⅝	104	– ⅛
7	D I B 6½s '52	14	13	13	– 1½
20	Dix G G 6½s '37	90⅛	89⅛	89⅛	– 2⅛
9	Duq Gas 6s '45	16⅛	15	15	– 5
78	Eastern Ut 5s '54	58⅝	57⅛	58⅛	....
28	Ed E Illum 5s'33	103⅛	102⅝	103	– ....
125	El P Lt 5s 2030	83⅝	80⅛	81⅛	– 2
23	EP NG 6½s '43	97	96⅝	97	+ 1
2	E P S 5½sC'42	56	56	56	+ 3
77	Emp O&R 5½s'42	56⅛	55⅝	56	– ....
48	Eur E 6½s xw'65	64	58	58	– 6
18	Fairb M 5s '42	87	85	85	– 2
27	Fed W S 5s '54	62	60⅛	62	+ 1⅛
12	Firest C M 5s '48	86⅛	84⅛	84⅛	– 1⅝
22	Fire T 5s '42	89⅛	88	88	– 2
7	Fisk R 5½s '31	22	21	21	+ ⅛
30	do C O D	21	19⅛	20⅛	....
140	F P&L 5s '54	86⅝	84⅝	86⅛	– ....
90	Gatin P 5s '56	89⅝	87⅛	88⅛	– 1⅛
14	do 6s '41	81⅛	80	80	– 2
25	do 6s B '41	80⅛	77	79	– 3
12	Gen Br 6s '40	58⅛	58	58⅛	+ ⅛
3	Gen Mot 5s '32	101⅛	101⅛	101⅛	+ ⅛
8	do 5s '33	102⅛	102	102	+ ⅛
3	do 5s '35	102⅛	102⅛	102⅛	....
7	do 5s '36	102⅝	101⅝	102⅝	....
6	Gen P U 6s '41	93⅛	91	91	– 1⅝
10	Gen Vend 6s '37	104	100	100	– 3
33	Gill S R 5s '40	91	90⅛	90	– 2
31	Glidden 5½s '35	90⅛	87⅝	90⅛	+ ⅛
30	Ga Pw 5s '67	102⅝	102⅛	102⅛	....
60	Gesfugrel 6s '53	62⅛	59	59	– 3
31	Gobel 6½s A '35	64	60	60	– 8⅛
3	Grand P 6s '40	55	53	53	– 5
13	G Trnk 6½s '36	106	105	105	– ⅛
8	Gr Grin 6s '44	18	17	18	....
7	G W P C 5s '46	105⅝	105⅝	105⅝	– ....
1	Guard I 5s A '48	50	49⅛	49⅛	– ⅛
32	Gulf O Pa 5s '47	102⅛	101⅝	102	– ⅛
58	do 5s '37	103	102⅝	102⅝	....
56	Gulf S U4½sB'61	93	90	90	– 3½
93	Gulf S Ut 5s '56	97	94	95	– 1
2	G W W 5s E '43	50	47	47	– 5
1	Hood R 5½s '36	47	47	47	– 2
10	Hous L&P 5s '53	103⅝	103⅛	103⅝	+ ⅛
7	do 4½s D '78	98⅝	98⅛	98⅝	– ⅛
9	H G G 6s A '43	77⅝	75⅛	75⅛	– 1
7	Hyg Foods 6s '49	46	45⅛	46	– 1
1	Ill Pw 5s A '33	63	63	63	....
10	I P&L 5½s '57	93	90	93	+ 2⅛
43	do 6s A '53	105⅛	104⅝	104⅝	– ⅛
20	do 5½s B '54	103⅝	103	103⅛	....
63	do 5s C '56	98	97⅛	97⅝	+ ⅛
12	Ind Oil 6s '30	88⅝	87⅛	87⅛	– ⅛
25	Ind El 5s C '51	92⅛	90⅛	90⅛	– 1⅝
1	In & M E 5s '55	105	105	105	....
7	Ind Ser 5s '50	89	88	88	– 1
17	do 5s '63 A	85⅛	84	84	....
40	Ind P&L 5s '57	104⅛	104⅛	104⅝	....
113	Ins Util 6s '40	84⅝	79⅛	80	– 2
4	In Pow 6s A '48	30	30	30	– 2
4	In P S 6½s B '54	103⅛	102⅝	103⅛	+ ⅛
15	do 6½s C '55	86⅛	85	85⅛	– 1⅛
4	do 7s '36 D	94⅛	94	94⅛	+ ⅛
3	do 7s E '57	95	94⅝	95	– ⅛
6	do 7s '52 F	80	80	80	....
36	Int Sec 5s '47	70	67	67⅛	– 2⅛
24	In P S 4½s F '58	91⅝	90⅝	90⅝	– 1⅛
7	do 5s D '56	99⅛	98⅝	99⅛	+ ⅛
16	Inters Pow 6s '52	73	71⅝	72	+ 1
63	Int Pow 5s '57	88⅛	87	87⅛	– 1⅛
17	do 5s '57 n	88⅛	87	88⅛	....
10	Int T 5s A '61	92⅝	92	92⅝	– ⅛
55	Invest 5s '47	82	80	81	+ 1
19	do 5s '47 w w	83	81	83	+ 1
14	Int Salt 5s '51	85	84	85	....
25	Ia N P&L 5s '57	95⅛	95	95	....
7	Ia N L&P B '61	95⅝	94⅝	94⅛	– ....
36	IaP&L 4½s A '58	96⅛	96⅛	96⅛	....
8	Iowa P S. 5s '57	96⅝	96⅝	96⅛	– ⅛
7	Jacksv Gas '42	86	84	86	+ 1
50	Jer C 5s B '47	104⅛	100⅝	104	+ ⅛
7	Kan P 5s A '47	100	91⅝	99⅝	– ....
15	Kan P&L 5s B'57	105⅛	105⅛	105⅛	....
3	do 5½s F '55	104⅛	104⅛	104⅛	....
7	do 5s '69	100⅝	100⅝	100⅝	– ⅛
8	Keyst P S 5s '78	100⅝	100	100⅛	+ ⅛
5	Kopp G&C 5s '47	99	97	99	+ ⅛
80	do 5½s '50	103	102	102⅝	– ⅛
6	Kresge Co 5s '45	102⅛	102	102⅛	+ ⅛
3	do dep ctfs	101	100⅛	100⅛	....
12	Lac Gas 5½s '35	100⅛	100⅝	100⅝	– ⅛
5	Leh P 6s A 2026	103⅛	103⅝	103⅝	– ⅛
3	Lex Util 5s '52	96⅝	96	96	– ⅛
45	LMcN&L 5s '42	90⅛	90	90⅛	– ⅛
4	Lo S Gas 5s '42	97⅛	97⅛	97⅛	– 1
7	Long I L 6s '45	105⅝	105⅛	105⅛	– ⅛
82	Lou P&L 5s '57	101⅝	100⅝	100⅝	– ⅛
56	Mass G 5½s '46	105⅛	104⅝	104⅝	– 1
20	do 5s '55	102	101⅝	101⅝	– ⅛
125	Met Edi 4s E '71	94⅝	93	93⅛	– 1⅛
1	McCord Ra 6s '43	46	46	46	– 4
3	Mic A T 5s A'61	93	92⅛	92⅛	....
6	Midw Util 5s '32	99⅛	99⅛	99⅛	– ⅛
20	do 5s '33	96⅛	95⅝	95⅝	– ⅛
18	do 5s '34	94	92	92	– 1⅝
15	do 5s '35	92⅝	91⅛	91⅛	– 1
11	Mil G&E 4½s'67	105⅛	105⅛	105⅛	– ⅛
19	MLt&P 4½s '78	97⅛	96⅝	97⅛	– ⅛
31	Minn G L 46s '50	94⅝	93⅛	93⅛	– 1⅛
15	Miss P&L 5s '57	96	95	95	– ⅛
3	Miss Pow 5s '55	91⅛	90¼	90¼	– 2⅝
9	Miss R P 5s '51	106	106	106	+ ⅛
15	Mon L&P 5s '51	105⅛	104⅝	104⅝	– ⅛
1	MWPaPS5½sB'53	99⅝	99⅝	99⅝	– ⅛
14	Narragan 5s '57	103⅛	103	103	– ⅛
13	Natl E P 5s '78	68⅝	67	68⅝	+ 1⅛
28	Na P&L 6s 2026	104	103⅛	103⅛	– ⅛
95	do 5s B 2030	85⅛	84	84⅝	– ⅛
140	Nat P S 5s '78	68⅝	67⅝	68⅝	– ⅛
1	Nat Tea 5s '35	95	95	95	– 1⅛
4	NatTdeJour6s '38	8	8	8	– ⅝
23	NebPw 4½s '81	103⅛	102⅝	102⅝	– ⅝
4	do 6s 2022	111	110⅝	111	....
20	Neisner B6s '48	52	50	52	....
44	NevCalEl 5s '56	88⅛	87	87⅝	– 1⅛
12	NEngG&E5s '48	88⅝	87	87	– 1⅛
168	do 5s '47	88⅝	87⅛	87⅛	– ⅝
201	do 5s '50	88⅝	87⅛	87⅛	– 1⅛
29	NEngP 5½s '40	90	88⅝	88⅝	– 1⅛
45	do 5s '40	82⅛	81⅛	81⅛	– ⅝
8	NOrlPS4½s '35	94⅛	93⅝	94	– ⅛
3	NYFgnIn5½s '48	70	70	70	– 1
143	NYP&L 4½s '67	100⅛	100	100⅝	....
18	NiagFPw6s '50	107	106⅛	107	+ ⅛
38	NoIndPS 5s '66	104⅛	103⅝	103⅝	– ⅛
19	do 4½s E '70	99⅛	98⅝	98⅝	– ⅛
24	do 5s D '67	104⅛	103⅝	104⅛	+ ⅛
12	NConUtA5½s '48	56⅝	56	56	– 4
26	NOhP&L5½s '51	105⅛	104⅝	105⅛	+ ⅛
16	NStsPw 6½s '33	102⅝	102⅝	102⅝	....
70	do 4½s '61	99	98⅝	98⅝	– ⅛
16	do 5½s '40	104⅛	103⅝	103⅝	– ⅛
3	NTexUt7s'35 xw	95⅝	95⅝	95⅝	....
12	NWestP 6s '60	77⅛	76	77⅛	....
75	OhioEdi 5s '60	104⅛	104⅛	104⅛	+ ⅛
19	OhioPw5sB '52	104⅛	104⅛	104⅛	+ ⅝
43	do 4½s D '56	101⅛	101⅛	101⅛	....
7	OhioPS5s D '54	104⅛	103⅝	103⅝	....
21	OklaG&E 5s '50	103⅝	103⅝	103⅝	+ ⅛
3	Osgood 6s '38	51	51	51	....
2	OswegoRP 6s '31	60	60	60	+ 8
22	PacG&E4½s'57E	101⅛	101⅛	101⅛	– ⅛
10	do 6s B '41	115	114⅛	114⅛	+ ⅛
65	do 5½s C '52	106⅛	106⅛	106⅛	– ⅛
83	do 4½s F '60	102⅛	101⅝	101⅝	– ⅛
2	Pac Inv 5s '48	67⅝	67⅝	67⅝	....
44	Pac P&L 5s '55	98⅝	98⅝	98⅝	....
50	do 5s '55 N	99	98⅝	98⅝	– ⅛
32	PacPS5s '36	98⅛	98⅝	98⅝	– ⅛
42	PacWO 6½s '43	61	58	58	– 2
63	PennCL&P4½s'77	98	97	97⅛	– ....
87	PennEl4s F '71	94⅛	92⅛	92⅝	– 2⅛
2	PennOhEd6s '50	103⅛	103⅛	103⅛	– ⅛
40	do 5½s B '59	101	100⅝	100⅝	– ⅛
3	PennP&L5s '52	104⅛	104⅛	104⅛	....
11	PennWP4½sB'68	101⅛	101⅛	101⅛	+ ⅛
28	PenOPL5½sA'52	105	104⅝	105	....
1	PennT5s C '60	104	104	104	....
63	PeoG&L4s'81 A	96	95⅝	95⅝	– ⅛
42	PeoL&P 5s '79	35⅛	32	35	+ ⅛
14	PhilEl5½sS '72	107⅛	107⅛	107⅛	....
15	PiedHyE6½s '60	76	72⅛	73⅝	– 1⅛
4	PiedNRy 5sA '54	80⅛	80⅛	80⅛	....
9	PittsCCo 6s '49	88⅛	80⅛	87	– 4
1	PittsSteel 6s '48	90	90	90	– 1
2	Poor&Co 6s '39	90	90	90	....
34	PotomEd5sE '56	104⅛	104	104	– ⅛
15	do 4½s F '61	98⅛	97⅝	98	+ ⅛
2	PwCpNY5½s '47	95	95	95	+ ⅛
8	Proc&Ga4½s '47	105⅝	105	105⅝	+ ⅛
22	PSNH4½sB '57	101	100⅝	101	....
6	PSNIll 4½sD'78	99⅝	99⅝	99⅝	....
14	do 4½s E '80	99⅝	99⅛	99⅝	+ ⅛
42	do 4½s F '81	99⅛	98⅛	99⅛	+ ⅛
33	PugSdP5½s '49	102⅝	101⅝	101⅛	– ⅛
19	do C 5s '50	100⅛	100	100⅛	....
47	do 4½s D '50	94⅛	94⅛	94⅛	....
8	PSOkla5sD '57	100⅛	100⅛	100⅛	+ ⅛
10	QueensbG5½s'52	104⅛	103⅛	103⅛	– 1⅛
48	RepGas6sA '45	83⅝	82⅛	83⅝	– 1
9	RemArms5½s '33	89	85⅛	89	....
2	RelMfg 5s '54	79	79	79	+ ⅛
3	RochCenP5s '53	59	59	59	....
2	Ryerson&S5s '43	92⅛	92⅛	92⅛	....
22	StLouG&C 6s '47	32	31	32	....
47	Safe H 4½s '79	101⅛	100⅝	101⅛	+ ⅝
30	San A P S 5s'58	99⅝	99	99⅛	+ ⅛
8	Saxon P W 5s'52	65⅛	60	65⅛	– 4½
32	Schulte RE 6s '35	55	55	55	....
6	do 6s '35 ww	55	55	55	....
8	Scripps 5½s '48 n	90	90	90	....
11	Servel 5s '48 new	81	80	80	– ⅝
114	Sh W&P4½s'67A	95	92⅝	93⅝	....
7	do B 4½s '68	93⅛	93	93⅛	....
5	do C 5s '70	104⅛	103⅛	103⅛	– 1⅛
74	do D 4½s '70	95	92⅝	93	– 2⅛
7	Shef St 5½s '48	90	90	90	+ 2
4	Sil Gel 6½s'32ww	87	80	85	....
8	Snider Pk 6s '32	44⅛	42⅛	43⅛	– 1⅛
47	SEPL 6s2025 ww	104	103⅛	103⅝	– ⅛
33	So Cal Ed 5s'51	106	105⅝	106	+ ⅛
7	do 5s '52	106	105⅛	106	....
7	do 5s '54	105⅛	105⅛	105⅛	– ⅛
29	So Cal Gas 5s '37	95⅝	95	95	– ⅝
18	So Cal Gas 5s'57	103⅛	103⅛	103⅛	....
18	do 4½s '61	96⅛	95⅝	96⅛	– ⅛
2	S J GE&T 5s '53	105⅛	105⅛	105⅛	....
21	So Nat Gas 6s'44	57	53⅝	53⅝	– 4⅝
15	S W As T5sA'61	92⅛	92	92⅝	– ⅛
8	Sow Dair 6½s'38	31⅝	31	31	– 1⅛
4	So P&L 6s2022	104	103⅝	103⅝	– ⅛
12	S W L&P 5s '57	94⅝	94⅛	94⅛	– ⅛
7	S W N Gas 6s'44	40⅛	39	40⅛	+ ⅛
14	S W G&E 5s '57	94⅛	94⅛	94⅝	+ ⅛
17	Staley Mfg 6s '42	80	78	78	– 2
6	Std Inv 5½s '39	79⅝	79⅝	79⅝	....
7	do 5s '39 xw	77	77	77	....
56	Std P&L 6s '57	94⅝	94	94⅛	– ⅛
44	Std G&E 6s '35	100⅝	99⅛	99⅛	– 1⅛
15	do 6s cv '35	101⅛	100⅝	100⅝	– ⅛
47	do 6s '51	98	95⅝	95⅝	– 3
49	do 6s '66	98⅛	96	97	– 1⅛
7	Std Tel 5½sA'43	76⅛	76⅛	76⅛	+ 1⅛
5	Sup P Ill 4½s'68	90⅝	90⅛	90⅝	+ ⅛
17	do 4½s '70	90⅛	90	90	....
10	Sun Oil 5½s'39	101⅝	99	101⅝	+ 2⅛
42	Swift Co 5s '40	101⅛	101⅛	101⅛	+ ⅛
7	do 5s '44	104⅛	103⅝	103⅛	....
3	Sun P L 5s '40	99⅝	99⅛	99⅛	....
8	Tenn El P 5s '56	104⅛	104	104⅛	+ ⅛
37	T H El 6½sA'52	74	72	72	– 1
7	Tenn P S 5s '70	99⅝	99	99	– ⅛
18	Texas C G 5s '48	63	62	63	+ ⅛
49	Texas P L 5s'56	102⅝	102	102⅛	....
7	Tex G Ut 6s '45	46⅝	46⅛	46⅛	– 1⅛
84	Texas E Ser 5s'60	99⅝	98⅝	98⅝	– ⅛
3	Therm Co 6s '34	54	51⅛	51⅛	– 5⅛
59	Tri Ut Crp 5s'79	14⅛	11⅛	11⅛	– ⅛
23	Ulen & Co 6s'44	65	60	60	....
34	Un Gulf 5s '50	103	102⅝	103	....
6	Unit Am In 5s'48	105⅛	105	105⅛	+ ⅛
8	Un L&P 6½s '74	99⅝	99	99	....
26	do 5½s '59	104⅛	104⅝	104⅝	– ⅛
28	do 6s '75	92	91⅝	91⅝	– ⅛
182	Un L&Ry 5½s '52	90⅛	90	90⅛	....
9	do 5½s '32	100⅝	100⅝	100⅝	....
37	do 6s '52	107⅝	107⅛	107⅛	....
33	Un P S 6s A '42	39⅛	38	38⅛	+ ⅛
8	U S Rub 6½s'32	99	98⅝	98⅝	– ⅛
5	do 6½s '33	92⅛	92⅛	92⅛	....
43	do 6s '33	90	87⅛	87⅛	– 2⅛
3	do 6½s '34	76	75	75	....
4	do 6½s '35	75	75	75	....
1	do 6½s '36	62⅛	62⅛	62⅛	– 4⅛
2	do 6½s '40	62⅛	62⅛	62⅛	....
5	Utah P L4½sA'44	97⅛	97	97⅛	+ ⅛
83	Van Swer 6s '35	49⅝	48	49	....
1	Virg El P 5s'55	105	105	105	....
3	Va Pub S 6s '46	91⅝	91⅝	91⅝	– ⅛
38	do 5½s A '46	98	96⅛	96⅛	– 1⅛
12	do 5s B '50	89⅝	88	88	– 1⅛
15	Wald A Htl 7s'54	53	52⅝	53	....
16	Ward Bkg 6s'37	102⅝	102⅛	102⅛	....
18	Wash W P 5s'60	105	104⅛	105	....
33	do 4s '60 H	98⅛	97⅛	98⅛	+ ⅛
2	West Nws 6s '44	43	42	43	+ 1
18	W Penn 5s 2030	84	82	82	– 4
28	W Tex Ut 5s'57	79⅝	74⅛	77	– 3⅝
6	Westv Ch 5½s'57	103	103	103	....
28	Wis P L 5s F '58	103⅛	102⅝	102⅛	– 1
2	Wis P S 6s A'52	106⅛	106	106	....
2	do 5½s B '58	105	105	105	....

FOREIGN BONDS.

No. thous.	Bond	High.	Low.	Close.	Net chge.
6	Agr M B c 7s '46	62	60	61	–12
8	do 7s 1947	50⅛	46	50⅛	+ 3⅝
12	Bog Mt Bk 7s'47	50	49⅝	50	+ ⅛
9	do 7s '47 new	48	44	46	....
42	Bue A Pr 7½s'47	57	52	52	– 4⅛
3	Cen B Ger 6s'51B	46	45	45	– 3
18	Chile M B 6s '31	30⅛	26⅝	30⅛	+ 3
10	C Hanover 7s '39	61	60⅛	60⅛	....
8	Con Pr Bk 5½s'37	59	59	59	– 3
2	Cub Tel 7½s '41	94⅛	94⅛	94⅛	+ 1⅛
13	Dan Con 5½s'55	100	99⅛	100	– ⅛
5	do 5s 1953	100⅛	100	100	+ ⅛
26	Dan Prt 6½s '52	63	60	63	+ ⅝
11	Dep Cau V 7s'48	31⅛	26⅛	26⅛	– 4⅛
6	Erc M E 6½s'53	67⅛	67⅛	67⅛	....
3	Eur Mtg 7s '67	50	50	50	....
5	Fin Ind Bk 7s '44	78	75⅛	78	....
24	Finl RMB 6s'61	66⅛	63	64	....
38	Ger C M 7s '47	59⅝	56	56⅛	– 2⅛
39	do 6s '47	50	48⅝	49⅛	....
13	Guan W RR 6s'58	32⅛	32	32⅛	....
3	Gesfue 6s '53 xw	62⅛	62⅛	62⅛	– 4⅛
17	Hamb El 7s '35	95	92	94	+ 2
13	do 5½s '38	58⅛	55	56⅛	– 2⅛
3	Isotta Fr 7s '42	58	58	58	....
3	do 7s wow	60	60	60	+ ⅛
83	Ital Sup 6s '63	64	62	64	+ ⅝
23	Kgm Net 6s B'72	105⅛	105	105⅛	....
3	ManM&S 7s'41xw	50	50	50	....
2	Med Col 7s '51	42	42	42	– 6⅛
1	Melb El 7½s '46	88	88	88	....
17	Mend Pr 7½s'51	37⅛	32	34	– 2⅛
4	Nip S P 6½s'53	88	86	86	– 3⅝
17	Pan Braz 7s '58	20	18	20	– 2
1	Pot Sug 7s '47	49	49	49	....
8	Prov Han 6½s'49	53	50	52	– 2
25	Que Pw 5s '68	101⅛	101⅛	101⅛	....
14	Rio Jan 6½s '59	25	24⅛	25	+ ⅝
30	Ruhr Gas 6½s'53	56	53	54	– 4
3	Ruhr Hou 6½s'58	48	48	48	+ ⅛
10	Russ 5½s '19 ctf	2⅛	2	2	....
9	Saar Ba con 7s'35	94⅛	85⅛	88⅛	+ 3
2	Saarbr 7s '35	100	100	100	....
8	San F Arg 7s'45	57	47	47	– 8
5	Santiag Ch 7s '49	30	25	25	....
2	do 7s '61	33	33	33	....
28	Stines 7s '36 x w	50⅛	47	50⅛	– 1⅛
51	Stin In 5s '46 xw	50	45	46	– 3⅝
8	Tern El 5s '56	73⅛	73	73	....
12	Uni El Sv 7s '56	79	75	75	– 2⅝

Reports of Crop Failures Accumulate in Germany

BERLIN, Aug. 30.—Reports of crop failure owing to persistent rains are accumulating from various parts of southwestern Germany. Farmers in the Odenwald, Taunus, Rhenish Hesse and Spessart regions, as well as Saxony and southern Bavaria, are asking for a remission of taxes and bnancial assistance for the autumn sowings. Grain has been rotting in the fields everywhere and farmers view the approach of winter with considerable anxiety.

CASH for Outgrown Playthings

SELL the playthings your growing children have laid aside in favor of some new pleasure! Other children would appreciate that collection of stamps, the bicycle, sets of books or other things like them which you may have stored away and forgotten. Their parents will be grateful for a chance to buy them at a saving. Advertise them for sale in the Tribune Want Ad Section!

HAVE A SECOND RADIO

YOU don't need to turn up your set when you are at the other end of the house. Good used radios of all makes and models are now being offered at prices so low you can afford a set for your bedroom as well as for your living room. Look for the radio bargains in the Tribune Want Ad Section on week-days and Sundays!

Get YEAR 'ROUND ENJOYMENT from Your Vacation Money

INVEST your vacation money in a good used car! Not only can you enjoy a delightful vacation at low cost, but every evening and week-end thereafter until the snow flies! And then you'll be able to defy bad weather until it's time for another vacation. Look for bargains in used cars in today's Tribune Want Ad Section.

Salvage the Money in DISCARDED EQUIPMENT

INSTEAD of allowing replaced or seldom-used office equipment to clutter up your storerooms, offer it for sale in the Tribune Want Ad Section! Scores of business men come into the market daily for desks, typewriters, files and office devices of all kinds. Reach these live prospects with Tribune Want Ads!

Rooms Like These Are Worth Coming Home To

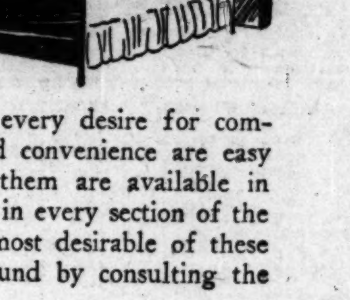

ROOMS that satisfy every desire for comfort, cleanliness and convenience are easy to find. Hundreds of them are available in private homes and hotels in every section of the city and suburbs. The most desirable of these rooms can be quickly found by consulting the Rooms to Rent column.

Here's a Market Place for SURPLUS CLOTHING

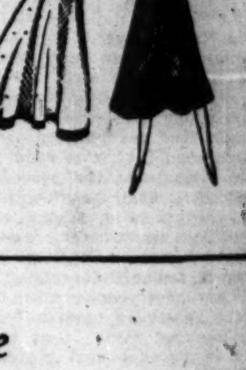

IF the family clothes closets are crowded with clothing that is no longer worn, make room for your new summer garments by selling the surplus clothing to the hundreds of Tribune readers who shop regularly in the Clothing, Furs, Etc. column of the Tribune Want Ad Section.

An Inexpensive Way to Pick Up DISTINCTIVE Pieces for Your Home

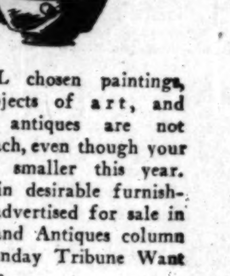

WELL chosen paintings, objects of art, and beautiful antiques are not beyond reach, even though your budget is smaller this year. Bargains in desirable furnishings are advertised for sale in the Arts and Antiques column of the Sunday Tribune Want Ad Section.

?

Make Use of This PERSONAL COLUMN

TO locate old friends, trace stolen cars, find lost heirs or to solve similar personal problems, use a want ad in the Personal column of the Tribune Want Ad Section. On week-days more than 815,000 families can see your appeal for help. On Sundays more than 960,000 families can see it.

Don't Overlook the EXCHANGE VALUE

THINGS which you may have stored away because they seem to have no further value may be greatly desired by someone else, who will be willing to trade with you for something you can use. To get in touch with as many prospects as possible, list your articles for trade in the Barter and Exchange column.

GREATER than the Population in 14 STATES

THE Sunday Tribune circulation exceeds the individual populations of these 14 States: Arizona, Delaware, Idaho, Maine, Montana, Nevada, New Hampshire, New Mexico, North Dakota, Rhode Island, South Dakota, Utah, Vermont and Wyoming.

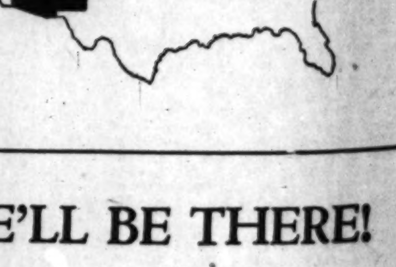

Any time you call—SHE'LL BE THERE!

ANY time you want to use want ads to buy, sell or exchange anything, call SUPerior 0100 and ask for an Adtaker. She'll be there waiting to give you instant service. All that you need to do is to remember the number, SUPerior 0100.

AUGUST REA[...] CLOSE WITH [...] TRADE SHO[...]

Increase in Who[...] Activity Is Not[...]

New York, Aug. 30.—(A[...] draws wanly to a close as[...] contender for the dubious[...] having been the dreariest[...] the depression.

Although early signs of[...] stimulus to general busines[...] have been somewhat tardy,[...] pickup in wholesale trade d[...] last week seems to indicate[...] chants have at last decided[...] sumer inquiry is promising[...] warrant some replenishment[...] stocks of merchandise.

It is widely felt that[...] must show some improvem[...] August, regardless of degre[...] tics for much of the latter[...] August are not yet availab[...] general business a little be[...] seems indicated, and it app[...] most statistical indices will[...] level somewhere around[...] gember.

In Between Season.

It is the between-seasons p[...] retail trade and the late date[...] day this year has undoubtedl[...] the preparations for autumn.[...] less of the depths of depres[...] have been reached, however,[...] ing of the vacation season, t[...] ing of schools, and the cooler[...] combine to send the consum[...] ping. Merchants are alread[...] some volume of school mercha[...]

This is the twenty-second[...] since general business, as mea[...] most statistical indices, dropp[...] normal. Certain items of co[...] goods long ago turned upwa[...] pression or no depression, clot[...] and shoes scuff through to the[...] Cotton textiles have been on t[...] for about a year, woolen text[...] boot and shoe production f[...] months. A few of the smaller[...] mills are now reported runni[...] 24 hour basis. Some of the s[...] were reported to have calle[...] more workers during the past[...]

The Pepperell Manufacturi[...] pany, one of the leading cotto[...] producers, in placing an order[...] spinning frames carrying 50,0[...] dles for its Lindale, Ga., pla[...] licly announced its opinion t[...] bottom of the depression ha[...] seen.

Still Dragging Along.

Despite the gratifying p[...] made by certain isolated lines[...] essential consumers' needs, h[...] the heavier industries, fur[...] producers and capital goods[...] tinue to wallow in the mire. T[...] industry has been dragging al[...] tween 30 and 32 per cent of c[...] for several weeks and as Iro[...] said this week, demand still f[...] foreshadow a seasonal rise in[...] tion. The automobile industry[...] along at sharply curtailed leve[...] is taking its time about the in[...] tion of new models.

Engineers Public Servi[...] Reports $22,474,545

The Engineers Public Service[...] pany reports consolidated gros[...] ings for the twelve months[...] July 31, 1931, of $52,567,867 a[...] earnings of $22,474,545, which[...] pares with $52,445,744 and $22,4[...] respectively, for the twelve m[...] ending July 31, 1930. The balan[...] plicable to reserves and to Eng[...] Public Service company wa[...] $48,420, equivalent after deduct[...] retirement reserve and Engineer[...] ferred dividends to $2.09 per sha[...] the 1,909,716 common shares out[...] ing. This compares with $11,7[...] or $2.72 per share for the t[...] months ending July 31, 1930, o[...] 1,908,970 shares then outstandin[...]

Two National Banks on Long Island Are Mer[...]

[Chicago Tribune Press Service.] New York, Aug. 30.—Acquisiti[...] the National bank of Ridgewoo[...] L. by the Richmond National[...] was announced today. The cons[...] tion makes the Richmond Nat[...] bank the largest in Queens co[...] Combined resources of the me[...] banks total $6,588,430 and comb[...] deposits $5,339,703. Depositors of[...] two institutions number more[...] 5,000.

MEASURE OF SEASONA[...] RECOVERY IS AHEA[...] GUARANTY TRUST SAY[...]

[Chicago Tribune Press Service.] New York, Aug. 30—The econ[...] readjustments of prices, wages, ta[...] production and consumption have[...] viously not been completed, or e[...] reached a point of stabilization wh[...] recovery may begin, says the curr[...] issue of the guaranty survey, p[...] lished by the Guaranty Trust c[...] pany. Some seasonal recovery, at le[...] may be expected, it is stated.

"Although commodity prices in t[...] country have failed to maintain[...] strength reported last month,"[...] Survey says, "their recent behav[...] has continued to indicate that the[...] fluences making for price recess[...] have spent most of their force, for[...] time being at least.

"Another encouraging feature[...] the situation in the United States[...] the activity reported in retail tra[...] While sales, measured in dollar valu[...] are somewhat smaller than a year a[...] the decrease appears to be consid[...] ably less than would be expected as[...] result of the decline in prices. T[...] comparison indicates that the physi[...] volume of business has increased a[...] strengthens the view that consume[...] supplies have been depleted to a poi[...] where more liberal buying is nec[...] sary, despite the contagious and, to[...] certain extent, unreasonable habits[...] extreme economy that have be[...] adopted since the advent of depressio[...]

"This opinion is further confirm[...] by the continued recovery reported[...] certain industries turning out co[...] sumers' goods. The textile industri[...] and the boot and shoe industry a[...] conspicuous examples of this improv[...] ment. Both of these branches[...] manufacture depend for their deman[...] mainly on consumers' purchases[...] strictly necessary commodities."

AUGUST REACHES CLOSE WITH POOR TRADE SHOWING

Increase in Wholesale Activity Is Noted.

New York, Aug. 30.—(AP)—August draws wanly to a close as a leading contender for the dubious honor of having been the dreariest month of the depression.

Although early signs of autumn stimulus to general business activity have been somewhat tardy, a distinct pickup in wholesale trade during the last week seems to indicate that merchants have at last decided that consumer inquiry is promising enough to warrant some replenishment of their stocks of merchandise.

It is widely felt that September must show some improvement over August, regardless of degree. Statistics for much of the latter part of August are not yet available, but a general business a little below July seems indicated, and it appears that most statistical indices will indicate a level somewhere around last December.

In Between Season.

It is the between-seasons period for retail trade and the late date of Labor day this year has undoubtedly delayed the preparations for autumn. Regardless of the depths of depression that have been reached, however, the ending of the vacation season, the opening of schools, and the cooler weather, combine to send the consumer shopping. Merchants are already selling some volume of school merchandise.

This is the twenty-second month since general business, as measured by most statistical indices, dropped below normal. Certain items of consumers' goods long ago turned upward. Depression or no depression, clothes fray and shoes scuff through to the uppers. Cotton textiles have been on the mend for about a year, woolen textiles and boot and shoe production for eight months. A few of the smaller woolen mills are now reported running on a 24 hour basis. Some of the silk mills were reported to have called back more workers during the past week.

The Pepperell Manufacturing company, one of the leading cotton textile producers, in placing an order for 194 spinning frames carrying 50,000 spindles for its Lindale, Ga., plant, publicly announced its opinion that the bottom of the depression has been seen.

Still Dragging Along.

Despite the gratifying progress made by certain isolated lines serving essential consumers' needs, however, the heavier industries, furnishing producers and capital goods, continue to wallow in the mire. The steel industry has been dragging along between 30 and 32 per cent of capacity for several weeks and as Iron Age said this week, demand still fails to foreshadow a seasonal rise in production. The automobile industry drags along at sharply curtailed levels and is taking its time about the introduction of new models.

Engineers Public Service Reports $22,474,545 Net

The Engineers Public Service company reports consolidated gross earnings for the twelve months ending July 31, 1931, of $52,567,867 and net earnings of $22,474,545, which compares with $52,445,744 and $22,429,663, respectively, for the twelve months ending July 31, 1930. The balance applicable to reserves and to Engineers Public Service company was $10,-848,420, equivalent after deduction of retirement reserve and Engineers preferred dividends to $2.09 per share on the 1,909,716 common shares outstanding. This compares with $11,774,417, or $2.72 per share for the twelve months ending July 31, 1930, on the 1,908,970 shares then outstanding.

Two National Banks on Long Island Are Merged

[Chicago Tribune Press Service.]

New York, Aug. 30.—Acquisition of the National bank of Ridgewood, L. I., by the Richmond National bank was announced today. The consolidation makes the Richmond National bank the largest in Queens county. Combined resources of the merged banks total $6,588,430 and combined deposits $5,339,703. Depositors of the two institutions number more than 15,000.

MEASURE OF SEASONAL RECOVERY IS AHEAD, GUARANTY TRUST SAYS

[Chicago Tribune Press Service.]

New York, Aug. 30—The economic readjustments of prices, wages, taxes, production and consumption have obviously not been completed, or even reached a point of stabilization where recovery may begin, says the current issue of the guaranty survey, published by the Guaranty Trust company. Some seasonal recovery, at least, may be expected, it is stated.

"Although commodity prices in this country have failed to maintain the strength reported last month," the survey says, "their recent behavior has continued to indicate that the influences making for price recession have spent most of their force, for the time being at least.

"Another encouraging feature of the situation in the United States is the activity reported in retail trade. While sales, measured in dollar values, are somewhat smaller than a year ago, the decrease appears to be considerably less than would be expected as a result of the decline in prices. This comparison indicates that the physical volume of business has increased and strengthens the view that consumers' supplies have been depleted to a point where more liberal buying is necessary, despite the contagious and, to a certain extent, unreasonable habits of extreme economy that have been adopted since the advent of depression.

"This opinion is further confirmed by the continued recovery reported in certain industries turning out consumers' goods. The textile industries and the boot and shoe industry are conspicuous examples of this improvement. Both of these branches of manufacture depend for their demand mainly on consumers' purchases of strictly necessary commodities."

JULY SHIPMENTS OF FURNITURE GAIN 12 PER CENT OVER JUNE

"Shipments of furniture during the month of July, 1931, exceeded the June shipments by more than 12 per cent," according to the monthly bulletin issued by Seidman & Seidman, certified public accountants. "This increase in shipments was due chiefly to the orders taken during the June market. No great number of employés were added to the pay rolls during the month, but the average furniture plant worked longer hours during July than in any month since January, 1930."

According to the accountants, "the average furniture plant for many months has been working only about 70 per cent of normal time with a greatly reduced force. During July the number of employés was increased by approximately 1 per cent and the operating time was increased to 79 per cent of normal. In terms of dollars and cents the pay rolls during July exceeded the June pay rolls by approximately 9 per cent.

"Following every market month there is always a decided reaction in connection with the amount of new orders booked. This reaction was manifested during July, 1931, but not as severely as during the months immediately following the markets in 1929 or 1930. New business booked by the furniture manufacturers in July was equal to approximately 56 per cent of that booked in June. Thus far in 1931 the industry has booked approximately 74 per cent as much business as during the same period in 1930," the bulletin concludes.

DISCUSSES STEPS TAKEN TO REDUCE AUSTRALIAN DEBT

Increased taxation, curtailment of federal expenditures, and reduction of the internal debt should go far towards rehabilitating Australian finance, according to a review published by Dominick & Dominick.

"Rapid economic expansion in Australia during the post-war period 1918-'29 was largely artificial, arising from unwarranted government expenditures and excessive borrowing from abroad," the review states. "On June 30 of this year, the total public debt amounted to roughly $5,600,000,-000, while the accumulated budget deficit now exceeds $100,000,000. The situation has been made more critical by declining world prices for wheat and wool, the country's leading exports.

"Australia has awakened to its own difficulties, and is taking immediate steps towards retrenchment. Reductions of 20 per cent in almost every department are listed in 1931-'32 budget figures; income taxes and duty on most imports are to be increased; and Australia's internal indebtedness of $2,600,000,000 will be voluntarily converted at interest rates 22½ per cent lower.

"With the economies the treasury estimates a budget deficit of about $25,350,000 for the current year, which, if Great Britain suspends the war obligations of its colonies under the Hoover plan, will be reduced to only $5,500,000."

Week's Bond Offerings Estimated at $15,092,248

New York, Aug. 30.—Two large flotations—by Orleans levee district of Louisiana and Cook county, Illinois—account for more than a half of the $15,092,248 in new bond offerings scheduled for award this week, the Bond Buyer reports. The weekly average of new offerings for the year to date is $37,672,098. Financing by the Orleans levee district, scheduled for Tuesday, consists of $4,200,000 4¾ or 5 per cent obligations, and the Cook county offerings on Friday consists of $2,150,000 nurses' dormitory bonds and $2,000,000 poor relief bonds.

Want Ad INDEX

Want Ad Offices

1 South Dearborn St. . 1101 East 63rd St.
Tribune Square . 4132 West Madison St.

ADTAKER—SUPERIOR 0100

The more you tell, the quicker you sell

Page.
Auction Sales ... 31
Automobiles—
Passenger Cars ... 31
Trucks ... 31
Wanted ... 31
Loans ... 31
Credits ... 31
Billiards and Bowling ... 29
Board and Lodging ... 30
Building Material ... 31
Business Opportunities—
Business for Sale ... 30
Partnerships and Investments ... 30
Concessions and Locations ... 30
Business Equipment ... 30
Business Service ... 30
Wanted ... 30
Business Personals ... 30
Business Directory ... 31
Bus Transportation ... 31
Castoff Clothing ... 29
Cemeteries ... 16
Clothing, Furs, etc. ... 29
Dancing Schools ... 16
Death Notices ... 16
Dressmaking and Millinery Schools ... 30
Help Wanted—Male ... 29
Help Wanted—Female ... 29, 30
Hotels and Apartment Hotels ... 30
Home Furnishings ... 31
Home Furnishings Wanted ... 31
Household Appliances ... 31
Instruction ... 31
Jewelry, Watches, etc. ... 31
Loans—Personal Property and Salary ... 30
Lost and Found ... 31
Machinery and Equipment ... 31
Mortgages for Sale ... 31
Moving, Storage [See Business Dcty.] ... 30
Musical and Dramatic ... 31
Musical Instruments ... 30
Office Devices ... 31
Office Furniture, Files, Safes ... 30
Patents, Patent Attorneys ... 30
Personal ... 31
Pianos [See Musical Instruments] ... 31
Printing Machinery and Supplies ... 31
Radios and Supplies ... 31
Real Estate—
Apartment Buildings ... 31
Houses ... 31
Houses Built to Order ... 31
Vacant ... 31
Manufacturing Property ... 31
Suburban ... 31
Resorts ... 31
Farm Lands ... 31
Wanted ... 31
For Exchange ... 31
Loans ... 29
Situations Wanted ... 31
Stocks and Bonds ... 31
Store Fixtures ... 31
To Rent—
Rooms ... 30
Houses ... 30
Apartments ... 30, 31
Apartments and Rooms to Share ... 30
Stores ... 31
Offices and Shops ... 31
Manufacturing Property ... 31
Floors and Lofts ... 31
Buildings ... 31
Trade Schools ... 29, 30
Typewriters and Supplies ... 31
Undertakers ... 16
Wanted—To Rent ... 31

BILLIARDS AND BOWLING.

REBUILT TABLES AS LOW AS $160. The BRUNSWICK-BALKE-COLLENDER CO. 623-633 S. Wabash. Wabash 4020.

CLOTHING, FURS, ETC.

LARGEST FUR FACTORY OPENS DOORS to public. Offers largest selection of gorgeous fur coats 50% saving. $40-$50-$60. Weiss Fur Co., 321 W. Adams. Ground fl.

CASTOFF CLOTHING.

CLEAN YOUR CLOSETS. WILL BUY OR exch. suits, overcoats, furs, etc. 656 Madison. Mon. 1738. Largest new and used store.

HAROLD TEEN—DON'T TIP YOUR PLANS.

SITUATIONS WANTED—MALE.

Bookkeepers and Clerks.

ACCOUNTANT-BKKPR.—EXP.; PART OR full time; reas. sal. Butterfield 2235.

BKKPR.-STENO.—FULLY EXP.; CAPABLE handling all office details, inc. stmts., corres. Walton Grad. A-1 refs. Mid. 6109.

BKKPR.-ACCT.—PART TIME; LARGE OR small sets kept. Sunnyside 7686.

Executives and Managers.

AUDITOR—OFF. MANAGER.

C. P. A., 12 yrs.' exp. as corp. exec. and pub. acctg.; position with future rather than immed. sal. des.; have exc. bank connections. Age 32; married. Address D 406, Tribune.

ACCOUNTANT—OFFICE MGR. FOR GENeral insurance agency desires new connection; ex. exp. and thor. knowledge all lines of ins. Address D 167, Tribune.

YOUNG MAN—30, THOROUGHLY EXPERIenced commercial statistics, analysis, audits, operating statements, merchandise unit control, insurance management, costs and personnel supervision, desires permanent connection where hard work and loyalty will be appreciated. Reasonable salary. Box 963, Real Service, 15 E. 40th-st., New York.

TRAFFIC MGR. OR ASST.—AGE 39; EXP. executive. Address E 112, Tribune.

Professions and Trades.

ARTIST—PHOTO RETOUCHER, HELP AT lettering, designing, layouts; studio or engr. plant. Address D 548, Tribune.

CARPENTER—EXP. ON GEN. WK., REMODeling, any kind. 60c hr. Cedarcrest 0896.

MACHINE DESIGNER AND DRAFTSMAN —Five years' exper.; also part time work. Address E 212, Tribune.

PAINTING, DEC., PLUMB., ELEC. — IN exch. for apt. Address E 53, Tribune.

PAINTG., PAPERH., DECOR., ANYWHERE. Lowest est.; gd. wk. Keystone 5125.

REFRIGERATION SER. MAN

Exp. on hschld. el. mach.; part time or steady; have car. R. Olson, 5002 Armitage.

WEATHERSTRIP AND CARPENTER—A-1; hour or contract work; guar. Buck. 1340.

Clubs, Hotels, and Restaurants.

STEWARD—EXP., HOTEL OR CLUB; COMmiss. or dining mgr. Address D 505, Tribune.

Farm and Garden Help.

MAN—SGL., CAPABLE, EXP. IN GENERAL farming and stock, or take job for clearing land. Address D 91, Tribune.

House Servants.

CARETAKER, HSMAN—PRIV. FAM., LONG exp.; city refs.; Germ.-Am. Highl. Pk. 4309.

COOK, HOUSEMAN, CHAUFFEUR—FILIPIno. City ref. Ph. Drexel 4110, Room 5.

Janitors and Porters.

JANITOR—UNION, SCANDINAVIAN, 35 YR. old, married, 10 yrs. exp. Understand boilers, plumbing, elec. lights and elevators. For ref. call Wellington 7798.

UNION JANITOR—16 YRS.' EXP.; HANDY with tools; German couple. L. V. 5360.

Stenographers, Typists, Etc.

STENO.-TYPIST—YOUNG MAN, BEGINNER; $10 week; knowledge bkkpg. Boul. 0968.

STENO.—EXCEP. SEC.; NEAT, YG. MAN, exp. off. asst. Address E 101, Tribune.

Miscellaneous.

HOUSEMAN — ELEVATOR OPER.; linen rm.; sgl.; expd.; temperate; trustworthy; hotel, hospt. ref. Address D 230, Tribune.

MAN—40; EMPLOYED; HAS SPARE TIME. Will care furnace and lawn exch. for room. N. Side. Address D 55, Tribune.

MAN—38, WANTS WORK OF ANY KIND; go anywhere; ref. Address D 74, Tribune.

MAN—YG., 23, RESTAU. EXP.; CONSID. anything; pt. or full time. Well. 7786. Sam

SITUATIONS WANTED—FEMALE.

Bookkeepers and Clerks.

BKPR., CASH., TYPIST—CONSIDERABLE exp., depend., accurate. Grace 7364.

BKKPR.-STENO.—COLL. ED.; THOR. EXP.; full charge; write own letters. Sheld. 6499.

GEN. OFC.—ASST. BKPR.; STENO.; SWBD. 6¼ yrs. exp.; gd. ref. Capitol 3385.

Domestics and Cooks.

COOK—GEN. HSWK.; NEAT COL. GIRL, $8; A1 laundrs.; half, all; exp. cleaning; love children; 1 yr. last place. Vinc. 2992.

COOK—BAKE, GEN. HSWK.; LAUND., CARE children; neat Col.; half, all day, $7-$9. Good worker. Calumet 4217.

COOK—NEAT, YOUNG COL. MAID, NURSE, laundrs.; like children; hswk.; clean windows, $7-$9; stay, go. Vic. 2989.

COOK—ABLE TO TAKE COMPLETE CHGE. Exp. hskpr.; col.; love children; excel. cook; serve; ref.; city-sub. Ken. 7435.

COOK—WHITE, FIRST CLASS, 6 YEARS' A1 city ref., in widower's home or small family. Address D 380, Tribune.

COOK—SERVE, NEAT COL., EXP. HSWK.; gd. wkr.; home, stay; ref. Vic. 2228.

COOK AND GENERAL HOUSEWORK—EXperienced. Ph. Keystone 2695.

COOK—NEAT COL., GOOD LAUNDRS., $7-$9; stay, go. Oak. 2211.

COOK—EXC. AND FINNISH SECOND GIRL; good refs., go anywhere. Linc. 2057.

COOK—COL., EXP., FAST WKR., $7-$9; laundry work. Sund. Atl. 2342.

COOK—A-1, EXP. MAID, LAUND.; STAY, go; care children; honest, col. Vic. 3296.

COOK—COLORED, AGE 25; HSWK., LAUNdress; anxious to work. Ken. 2415.

COOK—FIRST CLASS, HSWK. MULATTO. Wentworth 4363.

COOK, HSWK., LDRY., NURSE—CLEAN, honest, col.; exp. wkr.; gd. refs. Oak. 7314.

GENERAL HOUSEWORK—NO WASHING. Young lady. Reliable. Seeley 6595.

GIRLS—2; 1 GOOD COOK, OTHER GIRL maid; city refs. Phone Drexel 3337.

GIRL—HSWK., EXCHG. BOARD, RM. WHILE going to school. Euclid 5258.

HSEWK.-COOK—BRIGHT GERMAN-AMER. girl, 20, sunny disposition; loves children; stay nights; goes to school 3 hrs. daily; N. S. only. Miss Kraft, Diversey 5841.

HSEWK.—GEN.; GIRL, 21; COOKING; EXP. in all details; likes children; stay nights; attendg. schl. 3 hrs. a day. Miss Nadler, Chi. Bus. Col., 190 N. State. Frank. 4122.

HSWK. — WHITE; PROTESTANT; EXP. cook; Gentile. S. S. Midway 2352.

HSWK. — EXP. COOK; 32; LDRY.; CARE children; thoro. exp., gd. ref. Col. Vic. 4883.

HSWK.—COOKING; GERMAN GIRL; BEST refs. Plaza 0151.

HSWK.—WHITE; SCHOOL 3 HRS. DAILY; care children; good refs. Bitt. 5036.

MAID—EXP. GEN. HSWK., HOME NIGHTS. $12. Prospect 1776.

WOMAN—WHITE, MID. AGED; ASSIST hswk.; no wash, iron.; ref. Kedzie 6651.

WOMAN—HSWK. OR CLEAN.; DAY OR wk.; adults pref.; sm. apt. exp. Del. 1371.

Clubs, Hotels, and Restaurants.

CHEF—HIGH CLASS HOTEL TRAINED chef, single, with est. reputation in Chicago; exc. kitch. manager. Dorch. 4092.

COOK—EXPER. SOUTHERN PASTRY; SPEcially gd. on pies, cakes. Lafayette 7653.

Housekeepers and Caretakers.

HSKPR.—GD. COOK; REL. AND REAS.; Prot.; A-1 ref.; gd. home desir. Lin. 0179.

Dressmakers and Seamstresses.

DRESSMAKER—EXPERT FITTER, ALTER., remodel.; best refs. Butterfield 0628.

DRESSMAKER — ALTERATIONS; DAY OR week; neat, exp. Engl. 0529.

Laundresses and Day Work.

CLEANING AND WASHING BY DAY; white. Normal 6950.

LAUNDRESS—CLEAN.; MON., THUR., FRI.; with ref. Normal 2380.

LAUNDRESS—COL., CLEAN WINDOWS, woodwk.; good refs., $3. Oak. 2211.

Stenographers, Typists, Etc.

STENO.-SECRY.—A-1; THOROLY EXP.; rapid, accurate; age 24; h. s. grad.; excel. ref.; reas. sal. Sunnyside 0399.

STENOGRAPHER — CAPABLE BEGINNER; knowl. bkpg., business college grad. Willing to start at low sal. Van Buren 3769.

STENO.—EXP. H.S. AND BUS. COL. GRAD. Notary Public; ref. Dorchester 10333.

STENO.—5 YRS.' SHORTHAND EXP., OFC. detail, know. bkpg.; sal $25. Ph. Sta. 3082.

STENO.—EXP. SECY.; GEN. OFF.; SWBD. knowl. bkkpg.; gd. appear. Lawndale 3525.

STENO.—2½ YRS. EXP., KNOWLEDGE OF bookkeeping; neat, accurate. Juniper 3808.

STENO.—COLL. ED., 8 YRS.' EXP. SALES. engr.; sal $20. Address E 165, Tribune.

STENO.-TYPIST—BEGINNER, WILL WORK for $10 wk.; steady worker. Boul. 0968.

STENO.—3 YRS. EXP., INCL. LAW; REAS. sal.; temp. or perm. Harrison 0047.

STENO.—EXP., GENL. OFF. WORK, LEGAL exp. Best ref. Phone Lakeview 1551.

SECY.-STENOG.-BKKPR.—EXP., DESIRES A permanent location. Wentworth 8289.

TYPIST—GEN. OFFICE WK.; 3 YRS. EXP. Good ref. Belmont 7134.

WANTED—MALE HELP.

Stores and Offices.

CHAIN AND DEPT. STORE HELP. 5 S. WABASH. MONDAY ONLY. SUITE 1418. 10 A. M. OR 2 P. M. ONLY.

READY TO WEAR STORE IN MADISON, Wis., has position open for young man who can trim windows, take charge of floor, and assist generally. Excellent opportunity. State exper., age, etc. Address F M 34, Tribune.

Executives and Managers.

DEPARTMENT SALES MANAGERS.

Experienced in subdivision sales work. Must have cars. Do you want the details of a perfect subdivision deal? See me personally. GENERAL SALES MANAGER. 936 N. Michigan-av.

KRENN & DATO, INC.

SUPERINTENDENT—FIRST CLASS, HIGH grade, for old establisher metal working plant making furniture trim located in western Michigan. Working force 200 men. We expect results in handling of men and in securing maximum production. State age, full experience, and salary expected. Address F M 44, Tribune.

TRADER IN DEFAULTED R. E. BONDS. Address E 110, Tribune.

Professions and Trades.

BATTERY, IGNITION, CARBURETOR MAN. Do not apply unless you know your business. 4836 W. 22d-st.

MAN—TO OPERATE FLAT WIRE STITCHer on paper boxes; must be experienced. South Chicago 1036.

PRESSER—FOR TAILOR SHOP. EXPERIenced. Steady. Refs. 2604 E. 75th-st.

Clubs, Hotels, and Restaurants.

RESTAURANT CHEF—ALL AROUND MAN, good on menus. 204 Washington-st., Waukegan.

Pharmacists.

DRUG APPRENTICE—1 OR 2 YEARS EXP. So. S. Address Y A 390, Tribune.

Salesmen, Solicitors, Etc.

A LIMITED NUMBER of Protected Territories Are Open with the Distributors of

WESTINGHOUSE REFRIGERATORS

Offering a REAL OPPORTUNITY for Earnings and Advancement.

FRANK H. JOHNSON-SON-CROWEN, INC., Fourth Floor, 228 N. La Salle-st.

AA-1

VACUUM CLEANER SALES MANAGER

The best financial setup in the business for a first class man.

See Mr. Kain Monday at 10 OR 2 ONLY. Room 312, 520 N. Michigan-av.

A-1 SALESMEN.

The Minneapolis Honeywell Regulator Company has openings for 3 men living on the south side. We manufacture a high grade heating specialty and are hitting our peak season. Men who will work hard are assured an excellent income. We train you thoroughly. Come in and let's talk it over. Apply Mr. McMullin, Room 2065 Daily News Bldg.

A PROFITABLE PLAN.

Capable Direct-to-Consumer Salesmen, under 40, with experience in brushes, aluminumware, electric appliances, etc., will find in the sale of our simple Club Savings Plan an unusual opportunity. Valuable gifts to housewives as door openers. Must be satisfied with $30 a week to start. An additional bonus to producers. 23 E. Jackson-blvd., 11th Floor. 2614 W. North-av., 4th Floor.

A REAL OPPORTUNITY

in appliance sales work with large public utility company for three neat appearing South Side men; exceptionally good pay. Apply today, 9 to 11 a. m., 53 W. Jackson-blvd., Room 447. MR. PRUSSING.

A MAN

mechanically inclined. Must be neat, honest and willing to work hard for promotion. 9:30-11 a. m., Room 1502 Chicago Motor Club Building, 66 E. South Water-st.

AMBITIOUS MEN.

We have openings for ten keen-minded young men of good character, willing to work for advancement. See Mr. Harrington, 852 W. 63d-st., 9 a. m. to noon only.

COMMONWEALTH EDISON COMPANY.

AT ONCE.

Three intelligent, neat appearing men who desire a permanent connection with national organization; must be willing to work 8 hours a day and start at our terms. This means about $40 per week to start. If you mean business, apply Employment Manager, Room 618, 203 N. Wabash-av.

AT ONCE—AN EXPERIENCED WASHING machine salesman. SEKERA FURNITURE CO., 5933 W. 22d-st.

AUTO NECESSITY.

City terr.; must have car; est. concern. Producers Ltd., Chicago. Interview R. H. Churchill, Morrison hotel, Sun. or Mon.

COMMONWEALTH EDISON COMPANY

has openings for reliable neat appearing young men in sales work. Men selected will be trained. See Mr. Schutze, 9 to 11 a. m. only. Room 1035, 125 S. Clark-st.

EARN $4 AN HOUR.

WE PAY BIG CASH COMMISSIONS AND BONUSES for selling the finest and most reasonably priced Xmas Card line in the country. FREE $12 SAMPLE BOOK starts you earning big money at once. ALSO 100% profit for you selling our THREE BOX ASSORTMENTS in beautiful gold gift boxes. THE CAMBRIDGE PRESS, 3d Floor. 202 S. State-st., Chicago.

CLOTHING SALESMEN.

Absolutely top commissions for double or single orders. Experienced men only. Exceptional proposition for District Managers with organizations. New all-wool lines now ready. Write immediately. Cortlandt Clothing Corporation, 740 Broadway, New York City.

DANIEL J. McALLISTER

invites experienced salesmen and dept. managers for an outstanding quick selling proposition that outmatches any plan offered. Most sales consummated in one call. Red hot leads furnished. Call 10 a. m. to 4 p. m., 5th Floor, 75 E. Wacker-dr.

EARN $4 EVERY HOUR

With our FREE $10 sample book. Selling the FAMOUS ARTISTS' line of Xmas greeting cards; no experience needed; FULL OR PART TIME; LIBERAL COMMISSIONS AND BIG CASH BONUSES assure you large daily income. Our 3 XMAS BOOK ASSORTMENTS will easily add $10 to your other earnings. Join our nationally famous organization RIGHT NOW. Agents also wanted for outlying territories. The Process Engraving Co., Loop office, 209 S. State, 17th floor. North side, 4554 Broadway, Room 324. South side, 6306 Cottage Grove-av. R. 413.

WANTED—MALE HELP.

Salesmen, Solicitors, Etc.

EXECUTIVE SALESMEN—5, NEAT APpearing, bet. 30 to 45 yrs.; must have loop connections; gd. salary. Apply Tuesday morning only. Rm. 737, 30 N. La Salle.

FOOD PRODUCT.

Unusual repeat possibilities; comm. only; must have car and be financially resp.; advise phone. Address Y T 424, Tribune.

IMMEDIATELY.

The opening of the Chicago Branch of a large New York corp. offers exceptional opportunity to salesmen possessing proper qualifications. We are particularly interested in Bank Executives, Auditors, and salesmen of proven ability. Address Y Y 439, Tribune.

INSURANCE MEN—OLD LINE CO., NOW writing Penny-a-Day Life. Earn $5-$10 per day. Mr. Harris, R. 605, 166 W. Jackson.

ITALIAN SALESMEN—BETWEEN 25 AND 45 years of age with good reputations and neat appearance can earn large sums of money with our company. To the real man we are ready to offer an unusually well paid connection. Call between 9 A. M. and 3 P. M. at 4TH FLOOR. 936 N. Michigan-av.

Large Public Utility

company has choice openings for several high grade, neat appearing men, over 21 years of age; only men who are willing to put in an honest day's work in return for good compensation need apply; men selected will be thoroughly trained. Apply today, 9:30 to 12 a. m. only. 140 N. Dearborn-st. Rm. 251. Mr. Vardaman.

MAN—OVER 25, WITH EXP. IN REAL EState Trading. Good Opportunity. Apply Monday a. m., Rm 337, 111 W. Washington.

MEN—TO INTRODUCE SOMETHING NEW to the public; specialty men pref. SUNGOLD PROD'TS CO., R. 311, 58 W. Wash.st.

MEN—INTELLIGENT, WITH KNOWLEDGE of accounting; can earn upwards of $250 mo. L. J. Robinson, 134 N. La Salle, R. 808.

MEN—A RED HOT SELLER; COST 1C; something new. 120 N. La Salle, Rm. 516.

NEW YORK LIFE INS. CO.

Permanent opening for a man of ability; experience not necessary. See Mr. MacKay or Mr. Jackman, Suite 500, 1 N. La Salle-st.

PERMANENT

connection offered expd. house to house men not over 30, with corp. opening br. off. Chi.; exceptional year around line; never before offered this territory. Apply L. A. Mason, 40 N. Dearborn.

PHONE SOLICITORS WANTED—EXP., FOR evening work only, 2 hrs. a night, 5 days a week. Salary and comm. Apply between 7 and 8 p. m. tonight, Room 510 at 69 W. Washington-st. Ask for Mr. Morton.

PROMINENT BROCKTON SHOE MFR. HAS openings selling factory to wearer; a profitable business of your own. Call pers. Mon. 9 to 3, Rm. 612, 120 N. La Salle-st. Corcoran Gleason Shoe Co.

R. E. BOND SALESMAN.

Experienced man over 35 with former clientele for high grade quick selling plan, will allow your customers 100 cents on the dollar. Apply 10 to 4, 5th fl., 75 E. Wacker-dr.

SALESMEN—10 WILL BE ACCEPTED FOR elec. refrigerator class, beginning Aug. 31; earnings $50-$100 week. 4533 Broadway.

SALESMEN—THE MOST LIBERAL PENNY-a-Day policy, your comm. $1.65. Call, write Bankers Casualty Co., 192 N. Clark.

SALESMEN—NEAT; FAST SELLING PROP. $8 to $15 daily. 35 S. Dearborn, Rm. 604.

SALESMEN—EX-SERVICE MEN PREF. Call after 9 a. m. 1302 N. Clark-st.

SALESMAN—USED CARS, EXP. NOT NEC. Franklin Weber Motor, 6101 N. Clark.

SALESMEN WANTED

Brown & Bigelow, the largest and most successful advertising company in America, require aggressive and experienced salesmen for permanent positions in Chicago territory. Beginning of best selling season. Men preferred between 27 and 35 years of age, with first class records and references. Successful applicants will be included in one day advertising sales school and put immediately into the field. This is a real opportunity for men who are above the average in intelligence and willingness to work. Apply Mon. and Tues. only. Mr. Bowe or Mr. Rubin. Room 1300, Wrigley Bldg. 400 N. Michigan-av.

SALESMEN.

Capitalize on our new merchandising plan. Join an organization that is really doing things in a big way. We have a real deal for men of character and ability. Must be 25 to 45 years of age. 936 N. Michigan-av.

KRENN & DATO, INC.

SALESMEN.

Will place and train 5 ambitious men who have a real desire to make worthwhile money. Highly successful plan; big customer demand; leads. Vice Pres., 5th fl., 75 E. Wacker-dr.

SALESMEN—20 NEAT APPEARING MEN to sell men's fine clothing direct to consumer. Good compensation. Made by one of Chicago's oldest and best manufacturers. Apply Room 904, 320 S. Franklin-st. Mr. Jacobson, bet. 10 a. m. and 4 p. m.

SALESMEN—WITH NO SALES EXPERIence; sell first day and get large commission checks; grape juice; not a house to house or canvassing job. Suite 1916, 201 N. Wells.

SALESMEN—CALLING EXCLUSIVELY ON CHRISTIAN SCIENTISTS.

APPLY ROOM 611, 120 N. LA SALLE-ST.

SALESMEN—TWO. NEW DEPARTMENT; established clientele, mostly industrial; company twenty years old. Apply Monday, 9 to 11. Jacobson Roofing Co., 1518 N. Western-av.

SALESMEN — REPRESENTING NATIONAL manufacturer selling tickets checks to restaurants, hotels, clubs, buses; liberal commission. Address E 56, Tribune.

SALESMEN—WHO ARE WILLING TO WORK and earn $10 to $20 daily; experience not necessary; compensation in advance. 9:30 to 1. Room 1402, 7 W. Madison-st.

SALESMEN—REAL OPENING FOR 3 AGgressive men ready to step into $75 weekly positions; permanent proposition; city or travel. Room 311, 218 S. Wabash-av.

SALESMEN — WATCH FOR ANNOUNCEment Sept. 2. Transcontinental Trust Co. of Chicago, 30 N. La Salle-st., Rm. 327.

SALESMAN — MUST HAVE COMPLETE knowledge of office supply business. State experience. Address Y X 146, Tribune.

SALESMEN—AMBITIOUS MEN, OVER 25, with good ref. After 11 a. m., 6th floor, 69 W. Washington-st.

SALESMEN—EXP., TO SOLICIT AND ORganize watch service beats. Draw. acct. to right party. MR. BOEING, 6257 Eberhart.

SALESMEN—25-40 [7], TO TRAVEL CENtral states; with or without cars; $100 wk. guar.; perm. R. 675, 608 S. Dearborn-st.

SALESMEN WITH CAR—SELL ATTR. NOVelty jewelry; est. terr. for right men. Liberal comm. 17 N. Wabash, 3d fl.

SALESMEN—2, FOR PERMANENT CONnection; drawing account if you qualify. Rm. 314, 166 W. Washington, 9 to 12.

SALESMAN — REAL ESTATE MANAGEment and maintenance; excl. oppor. L. C. Lindau Company, 4700 N. Damen-av.

SALESMEN—75, CITY AND SUBURBAN, TO sell electric clocks. Direct to consumer. Address E 104, Tribune.

THE NEW YORK LIFE

offers an opportunity to earnest, ambitious men; experience not necessary. We will train you. Arthur Peterson, 607, 105 W. Madison.

SELL THE ORIGINAL VINE BRICK

100% profit to distributors. See Mr. Davis, care of The Food Mart, 162-166 N. Wabash.

WE HAVE A SPLENDID OPPOR. FOR A few salesmen of proven ability. Harmon Natl. Realty Trust, Rm. 207, 140 S. Dearbn.

WINE BRICK SALESMEN.

Something better; unlimited supply; $1 deposit; main off., 68 W. Grand; branch 5852 S. Halsted.

Agents.

AGENTS — MAKE $4-$8 DAILY SELLING new 25c hshld. necessity; not sold to strs. Mr. Brooks, Room 1106, 23 W. Monroe.

WANTED—MALE HELP.

Miscellaneous.

MEN.

$275.20 AND $183.40.

These are just two of the pay checks for two of our men for one week's work. These men had no previous sales experience.

We will hire 19 more men this week for our Chicago and surrounding territory. These men must possess a neat appearance, be good workers and able to manage themselves in a business after they have been instructed by a man who is successful. Age 25 to 50, good character.

We make good salesmen out of men who will do an honest day's work and follow instructions. Sales work with the right company and the right product is a mighty profitable profession. We spare no expense in training and preparing you for this work if you are chosen. We are the Air-Way Corporation, a large middle western manufacturer, rated in the millions. There is an exceptional opportunity for good men to advance themselves here. This may be just the opportunity you have been looking for. Come in and we will have a heart to heart talk and I will tell you frankly what I think your chances are for success.

If you are hired we will make arrangements to start you in training at once. You make no investment, neither do you have to put up any money. We finance this business, but you must be able to carry yourself for the first week while learning. Ask for Mr. Smith, 10th fl., Mather Tower Bldg., 75 E. Wacker-dr., Monday, 9 to 12 and 1 to 5.

In addition to the 19 men for Metropolitan Chicago we can use 1 or 2 in the following towns: Gary, Michigan City, Whiting, Hammond, Valparaiso, La Porte, Kankakee, Joliet, Harvey, Elgin, Aurora, Wheaton, Glen Ellyn, La Grange, Hinsdale, Woodstock, Oak Park, Evanston, Lake Forest, Highland Park, Glencoe, Winnetka, Wilmette, Des Plaines, Zion, and Waukegan.

RETAIL AND DEPARTMENT STORES.

Largest firm of its kind will employ several men for each; must be neat, over 22 yrs. old, clear record; experience in our line not necessary; earnings depend on past record; will also employ 2 men with cars. Call Monday, 10 a. m. sharp. ROOM 1107, 139 N. CLARK-ST.

CONSTRUCTION CO.

has opening for well dressed, good appearing man in its field department. Ability to deal with people an essential qualification; construction experience not required. Apply between 10 a. m. and 3 p. m. L. B. HARRIS CO. Room 1260. 38 S. Dearborn-st.

WILL EMPLOY SEVERAL

men who are willing to work hard for $12 week and good bonus. We train you for jobs paying $30-$35 week. Direct-to-consumer experience helpful but not necessary. After 9 a. m. Room 626, 2400 W. Madison-st.

FOUR YOUNG MEN.

An exceptional opportunity for four ambitious young men of neat appearance to take orders for large public service company; no selling experience necessary. Apply today, 9-11 a. m., 54 W. Van Buren-st., Rm. 447.

SPECIAL WORK.

3 men, neat appearing; must have fair education; references required. Apply 2 to 5 p. m., 326 W. Madison. Room 806.

MEN—2 FORCEFUL, AGGRESSIVE MEN, seeking a $50 weekly proposition with a real future and who will work under seasoned men on live leads, should apply at once. Room 1107, 185 N. Wabash-av.

5 MEN

for pleasant outdoor work; good earnings. Apply 2 to 5. Rm. 201, 512 N. Halsted.

COLORED MEN—6.

Steady job for full or spare time; earn $18 a week. Call 5249 Cottage Grove.

IF YOU ARE EMPLOYED AND WANT TO earn $200 or more before Christmas in your spare time, apply Tuesday eve., 7:30 sharp. Rm. 605, 166 W. Jackson.

MEN—4, NEAT APPEARING; STEADY work, fair pay to start. Apply after 1 p. m. JOHNSON CO., 336 W. 63d-st., 425 S. Cicero-av., 3303 Lawrence-av.

MEN—3, LIVING ON NORTHWEST SIDE; special work; must be neat and have fair education; best refs. required. Apply 1 to 5 p. m., 3959 Lincoln-av., Room 507.

OUR 5C-10C MDSE. IS EASY TO SELL TO homes; over 800 articles; men making $35 week. Wartell & Son, 529 S. Franklin.

MAN—YOUNG, WHO IS HONEST, FOR IMmediate employment; local refs. req.; about $35 week. 36 S. State, Rm. 716.

MAN — IN MEN'S WEAR; PERMANENT; remuneration discussed at interview today, 2-4. A. Clausen, 330 S. Dearborn.

MEN—YOUNG; 4; TO TAKE ORDERS FOR nationally known product; experience unnecessary. Good pay. Rm. 408, 222 N. Wells.

THEATRICAL MEN CAN EARN $10 DAILY, steady work. Rm. 603, 167 W. Quincy.

MEN—4; TO DO ANY KIND OF WORK. 7914 S. ASHLAND-AV.

Help Wanted with Investment.

MAN—WITH $1,250 TO BUY TRUCK FOR long contract. 1132 W. Harrison-st.

MAN — TO PURCHASE REFRIG. TRUCK; long contract. 4605 S. Halsted-st.

PROFITABLE BUS. FOR MAN WITH $100 and car. Packet Co., 400 W. Erie-st.

Help Wanted with Investment.

5 Men to Operate Routes.

Average earnings about $350 to $500 a month; 5 year contract; must be in position to make $250 down payment on new truck. Can take your car in our down payment. See Mr. Newman, 435 Main-st., Wilmette, Ill.

Employment Agencies.

BOOKKEEPER

WALTON OR N. U. GRAD. ... $35
BANK CLERK—Coupon exp., young ... $90
MANAGER—INS. DEPT. Know all types insurance; must have exp. ... $300
ELEVATOR OPERATOR—Under 30 ... $17
EXECUTIVE SERVICE CORPORATION, 20 E. Jackson, Room 1202.

SEE MR. JOHNSON.

DESIGNER, welding equipment ... $200
WOODWORKER, truck body exp. ... 70c
Auto Fender Repair, duco sprayer ... $30
Bus boys ... $16 m. Hospital help $50 r.b.
Soda dispenser ... $22 Dishwasher ... $15
TRIANGLE AGENCY, 20 EAST JACKSON-BLVD. SUITE 904.

CONSOLIDATED AGENCIES

AUTOMOBILE SALESMAN — Experienced; A1 concern; guaranteed salary and comm.; interview our office Monday.

11th Floor, 209 S. State-st.

MERCHANDISE RESEARCH MGR. ... $300
Organic Research Chemist ... $300
Supt.—Mach. shop and Brass Fdry. ... $350
Young Chemist—Leave city ... $135
Cutting Pressman—Paper Boxes.
HARRISON, INC., 20 W. Jackson, Rm. 1309.

3 PACKARD MECHANICS ... TOP
MECHANICS, WASHERS, FLOORMEN, GREASERS, HELPERS, COMB. FLOOR. CHICAGO GARAGE OWNER'S EXCHANGE. 309 S. LA SALLE. ROOM 101.

SALESMAN—[2] STRGE. BATTERIES ... $175
SALESMAN, Auto specialties, A1 ... $175
SALESMAN, Drug and conf., detailing ... $130
REG. PHARMACIST ... $175
O'SHEA, 64 E. JACKSON. RM. 505

HUNGA'N COOK ... $30 | S. O. COOK ... $20
Wringer Man ... $25 | Counter Man ... $22
Soda-Lunch, Cook ... $25 | Cigar Clerk ... $18
S-H-A-Y, 14 W. Washington

PAPERHANGER-PAINTER ... $75 R
SODA DISPENSER ... $25
2D CHEF, restaurant ... $25 m
JACKSON AGENCY, 64 E. Jackson. R. 508.

REDFIELD PERSONNEL SERVICE. EXEC. SALES MGR., Chicago; some tech. exp. pref., college grad ... $250. SUITE 1808. 5 S. WABASH-AV.

COST CLERK—AGE 25-30, AUTO TRUCK maintenance, cost exp.; $25. AMERICAN RY. BUR., 11 S. La Salle, Rm. 1107.

4 FANCY SILK SPOTTERS ... $50
1ST BAKER ... $30 UNION BUTCHERS
ALL TRADES, 309 S. LA SALLE, R. 101.

EMPLOYMENT SERVICE FOR PROFESSIONAL ENGINEERS. AM. ASSN. OF ENGINEERS, 8 S. MICH.

SALESMEN — EXPERIENCED. CALL BEFORE 1. SALESMEN'S SERVICE ASSOCIATION, RM. 208, 309 S. LA SALLE-ST.

BRICKLAYERS, PLASTERERS, DRILL Press Opers. ACME EMPL., 40 N. Wells.

WANTED—MALE HELP.

Employment Agencies.

MERCHANDISE MANAGER, STOVES ... $3,000
GRAD. CHEM. ENGR., water trtmt. ... 4,000
SUPT., portable tools ... 3,600
MASTER MECHANIC, packing hse. ... 4,200
SALES ENGINEER, Monell exp. ... 2,400
PASTRY BAKER-SALES DEMSTR. ... 250
A1 WHOL. FOOD PRODS. SALES ... 250
SALES, restaurants, butchers, etc. ... 200
HOUSEHOLD APPLIANCE SALES ... 150
SERVICE ORGANIZATION SALES ... 200
STENO.-SECY., Protestant ... 125
ASST. MGR., small loan exp. ... 35
SKIP TRACER, phone collection ... 25
TALL BOY, messenger-collector ... 15
EXP. INSTALL. COLLCTR. with car. ... 30
GLADER AGENCY. 220 S. STATE-ST. SUITE 1208.

INDUSTRIAL ENGR., $12,000; ORGANIC Chemist, open; 5 DIVISION MGRS., $7,200; Sales Promotion Mgrs., $7,500; C. P. A., mfg. exp., $4,000; Controller, dept. store exp., $275; Cr. Mgr., dept. store exp., $225; Acct., Walton-N. U. grad., $175; Jr. Acct., Walton grad., $100. SALESMEN: Paints, $200; Candy, open; Grocery Splty., $175; Whlse. Groc., open. BUSINESS MEN'S CLEARING HOUSE, 209 S. STATE-ST., 7TH FLOOR.

TRADE SCHOOLS.

TIE ON TO THIS MOLER'S New Method of Teaching BARBERING

IS A REVELATION IN ECONOMICAL SCHOOLING.

Just like writing you a check for $100 to apply on an investment in yourself. Moler's more Professional Degree is the greatest innovation of the Barber realm.

Makes new jobs and better pay. Moler shop owners are waiting these specially trained graduates to install the degree that will increase their receipts.

Open every day and every evening. Call, write or phone.

MOLER SYSTEM, 59 E. MONROE-ST. CENTRAL 6393. CHICAGO, ILL.

Good Jobs in Electricity

Radio and Television

Learn by actual shop work. Day or eves. Easy terms. Free employment serv. Call any day or any Monday, Wednesday, or Friday eve. or phone or write for free catalog.

Coyne Electrical School, 512 S. Paulina-st. Phone West 3121.

Greer Shop Training

7 floors of shops. Courses $10 up. AUTOS—All branches; 30 makes of cars. WELDING—Gas and elec., 1931 equipment. AVIATION—Ground mechanics and flying. ELEC. Refrigeration—Servicing, installation. Radio—Television—Electricity. 2020 S. Wabash-av. Calumet 4600.

I WANT TO TALK TO A RELIABLE YNG. man, now employed, who would like to BETTER HIMSELF by qualifying as an installation and service EXPERT in the ELECTRIC REFRIGERATION BUSINESS. No exper. is nec., but chosen applicant should be mechanically inclined and willing to train in spare time for a few months. For details write, Utilities Institute, 4403 Sheridan.

TOOL & DIE MAKING

Machinist trade, automatic screw machs., learn easily, day or eves., on actual work. We help place you. Call for free catalog. ALLIED SCREW MACHINE CO., INC., 524 W. Monroe-st., Dept. A." Ph. Sta. 1468.

LEARN IN A FEW MONTHS

to make crowns, plates and bridges for dentists; day or night; big future. Call or write for free Book 52. McCarrie School of Mechanical Dentistry, 1338 S. Michigan-av.

HOTEL CLERKS.

Train large loop hotel; free employment. HOTEL EXECUTIVE TRAINING SCHOOL, 105 W. MONROE-ST. 9TH FLR.

WANT BIGGER PAY? YOU CAN GET IT AS A CHAUFFEUR. All sorts of fine openings at this season. For $15 we train you, get you the license, and place you. Chauffeurs' Instr. Serv., 5345 Cottage Grove-av.

LEARN AUTO TRADE OR WELDING—BY ACTUAL SHOP WORK. Free employment help while learning. Federal Eng., 2040 Washington. Day, eves.

TRI-CITY BARBER COLLEGE, INC. trains you thoroughly in the shortest time. You can earn wages after 10 wks. Under state supervision. 610 W. Madison, 809 S. State.

LEARN SCIENTIFIC SWEDISH MASSAGE, 6 wks.' course. Day, eve. classes. National Col., 20 N. Ashland-blvd. Seeley 6940.

LEARN BRICKLAY., PLASTERING, WITH bldg. contrs. Earn while learn. Get ready; bldg. boom. Ill. Trade School, 1917 Archer.

LEARN WATCHMAKING—DAY OR NIGHT. Catalog free. CHICAGO SCHOOL OF WATCHMAKING, 155 N. Clark-st.

RADIO-TELEVISION INST TRAINS YOU while working for better paid jobs. Tuition, $5 mo. Room 1019, 205 W. Wacker-dr.

WANTED—FEMALE HELP.

Stores and Offices.

BOOKKEEPER—ASSISTANT; TYPIST PREferred; state experience, references; salary expected. Address Y H 58, Tribune.

DRESS SALESWOMEN.

Experienced dress saleswomen. Steady and part time positions. Will consider only those with good dress sales experience. WALTER'S. 16 S. STATE-ST.

DRESS SALESLADY—DOROTHY SMART SHOP, 2117 W. 22d-st.

GIRLS—2, FOR TELEPHONE SOLICITING. WHEELER'S, 135 S. State.

MANAGER—FOR LADIES' READY TO wear and fur store; thoroughly experienced. EDAN, INC., 6430 S. Halsted.

STOCK CLERK.

Young lady to take charge of stock and inventory records in dressmaking department of Michigan-av. establishment. State all particulars in first letter. Address Y Y 150, Tribune.

TEL. SOLICITORS — CLEANING. 1415 Howard, Evanston, ¼ blk. w. of Western.

Executives and Managers.

BEAUTY SHOP MANAGERS AND SUPERvisers; experienced; pleasing personality required. Maxim's Chain Beauty Shops, 503 Lobe, Arcade, Minneapolis, Minn.

Factory and Trades.

BEAUTY OPRS.—ALL AROUND, EXPD., steady positions for right girls. Mary Ann Beauty Shop, 1518 W. 18th-st.

BEAUTY SHOP MANAGERS — MUST BE competent all around operators; best salaries. STONE'S, 6 W. Randolph.

FINGER AND MARCELL WAVER — EXpert; steady pos. 2441½ N. Clark.

GIRL—EXPERIENCED ON REECE BUTtonhole machine. Work on raincoats. Apply 1200 W. Roosevelt-rd.

GIRL—WILLING TO LEARN DRESSMAKing; $5 to $6 wk. Diversey 5684.

MILLINERS,

EXPERIENCED, 540 N. MICHIGAN-AV., DIANA COURT, ELLA GORDON.

OPERATORS — EXPERIENCED ON WASH dresses; also button and buttonhole machine. L. Broyde, 1466 W. Madison.

Household Help.

COLORED MAID—COOKING AND GENERal; stay nights; 10 dollars per week. 6354 N. Hermitage-av. Car 22, Wentworth-Clark.

GIRL—WHITE; EXPER. GEN. HSWK.; GD. cook; 2 adults; good home; rm., bd., sm. wage. Hyde Park 3204.

GIRL—YNG., WHITE, GENL. HSWK. AND lt. ldry.; home nights; exp. not nec. Call in person Mon., 10 to 2. 7132 Bennett, 1-B.

GIRL OR YOUNG WOMAN—WHITE; GENeral housework; private room and bath. Levy, 1324 Sherwin-av. Briargate 6540.

GIRL—WHITE, GEN. HSWK., GOOD PAY, like child. Jacobs, 3819 Maypole.

GIRL—YOUNG, LIGHT HSEWRK., REFERences. Apply 3352 Polk-st.

GIRL—WHITE; GENERAL HOUSEWORK; help with baby. Keystone 9569.

GIRL—WHITE; GENERAL HOUSEWORK; gd. cook; refs. Call Buckingham 3046.

GIRL—GERMAN OR SWEDISH; HSWK.; 2 adults, $15. 1450 E. 63d-st., Suite 8.

GIRL—YOUNG, WHITE; GENERAL HOUSEwork. Nevada 6802.

GIRL—FOR LIGHT HOUSEWORK, $5 WK. Call Radcliffe 2963.

GIRL—WHITE, EXP. GEN. SEWK.; REF. req.; small fam. Hollycourt 2426.

GIRL—YNG.; WHITE; GEN. HSWK.; STAY. Sampson, 6510 N. Claremont. Briar. 0745.

GIRL—WHITE, LT. HSWK., MOTHER'S helper; good home; ref. req. Regent 6447.

GIRL—YOUNG, ASSIST HSWK. AND BABY. Stay. Friedman, 5443 Washington.

GIRL—GEN. HSWK., PLAIN COOK; GOOD home; stay; ref.; $6-$8. Dorchester 6853.

WANTED—FEMALE HELP.

Household Help.

GIRL—NEAT, EXPERIENCED GENERAL housework; must like children; REFERENCES REQUIRED. Phone Winnetka 1224, 258 Ridge-av., Winnetka.

HOUSEKEEPER — MIDDLE AGED, FOR motherless and adult home; exchange room and board. Call 6 to 8 evenings. H. L. Friedman, 3125 W. Flournoy-st.

HOUSEKPR.—CARE OF 1 CHILD; REF. req.; n. w. side; home nights. Alb. 6947.

MAID—EXP., GEN. HSWK., COOKING, NO laund.; Germ.-Swed.; hm. nights. Ken. 0760.

MAID—WHITE, GEN. HSWK., NO COOKING, no washing. Phone Briargate 6858.

MOTHER'S HELPER — YOUNG; LIGHT housework; exc. home. Dorchester 8665.

MOTHER'S HELPER — WHITE; SMALL apt.; 18 to 28. Longbeach 8300, Apt. 830.

WOMAN—MIDDLE AGED, PROTESTANT, gen hsewk., care 3 yr. old boy; cplt. empl.; $5 wk. 5110 Patterson-av. after 7 p. m.

Clubs, Hotels, and Restaurants.

GIRL — EXPERIENCED SODA FOUNTAIN and luncheonette; must be capable taking full charge cooking, etc. References; give full details in first letter. Address Y B 402, Tribune.

WAITRESS—$50, RM. AND BOARD. GREENWOOD INN, EVANSTON.

Saleswomen.

A DRAWING ACCOUNT.

Capable, direct to consumer salesladies, with experience in dresses, hosiery, corsets, etc., will find in the sale of our simple Club Savings Plan, an unusual opportunity. Valuable gifts to housewives as door openers. Must be satisfied with $22 a week to start. An additional bonus to producers. 23 E. Jackson-blvd., 11th floor, 2614 W. North-av., 4th floor.

AT ONCE.

Lady of refined, pleasant personality, between ages of 27 and 42, to take charge of well estab. business; sales exp. pref. but not necessary. Steady work, good pay. Call 9:30 to 12 today only. Rm. 923 Republic Bldg.

EARN $4 EVERY HOUR

With our FREE $10 sample book. Selling the FAMOUS ARTISTS' line of Xmas greeting cards; no experience needed; FULL OR SPARE TIME; LIBERAL COMMISSIONS AND BIG CASH BONUSES assure you large daily income. Our 3 XMAS BOOK ASSORTMENTS will easily add $10 to your other earnings. Join our nationally famous organization RIGHT NOW. Agents also wanted for outlying territories. The Process Engraving Co., Loop office, 209 S. State, 17th floor. North side, 4554 Broadway, Room 324. South side, 6306 Cottage Grove-av., R. 413.

EARN $4 AN HOUR.

WE PAY BIG CASH COMMISSIONS AND BONUSES for selling the finest and most reasonably priced Xmas card line in the country. FREE $12 SAMPLE BOOK starts you earning big money at once. ALSO 100% profit for you selling our THREE BOX ASSORTMENTS in beautiful gold gift boxes. THE CAMBRIDGE PRESS, 3d Floor, 202 S. State-st. Chicago.

Exper. Saleswomen, 16,

to sell food products direct to consumer, $3 day guaranteed and bonus. Steady employment. Apply after 10 a. m. 4216 W. North.

GIRLS—RED HOT SELLER; COST 1C. RM. 516, 118-120 N. La Salle-st.

LADIES—LARGE LOOP FIRM WILL HIRE few more for special work. Selling expr. will help but is not abs. nec. as we train you to sell our way. Only ladies over 30, digni. appearance with good ref. Salary and comm. to those who qualify. Apply in person, INF. DESK, 6th floor, 69 W. Washington-st., after 11 a. m., Monday.

LADIES—SELL PERFECT FULL FASHioned hosiery, 69c; full line lingerie, dresses, handkerchiefs, men's shirts, ties, polo shirts, berets; part time permitted; credit extended; excellent commission. Royal Crown Mills, 229 W. Washington.

LADIES—SELL RL. SILK SHIRTS, STOCKings, socks, lingerie; 3 small sales daily pays $30 wk. 36 S. State, R. 714.

SALESWOMEN

Salary and Commission to Those Who Qualify

To introduce a product of merit that will interest every women; only women over 25, of refinement and culture desired. Product sells for $10. Apply or write. ROOM 1540, 310 S. MICHIGAN-AV.

SALESLADIES — FOR LOCAL WORK, TO represent world's largest mfr. of ladies and children's dresses and raincoats. Thorough training given. Good income. S. KLEIN, 127 N. Dearborn, Rm. 740-741.

SALESWOMEN.

Nationally advertised home necessity. Sells on sight to every woman. Your comm. 33⅓%. Rm. 1715 Builders Bldg., 228 N. La Salle.

SALESLADIES—SELL POPULAR ARTICLE. Fox R. Valley; also manager; $25-$75 weekly. Address O L 425, Tribune.

SALESLADIES — 3, OVER 30; PREVIOUS exp. not necessary; $4 daily while learning; refs. Mr. Logan, 234 S. Wells-st., 4th flr.

SALESPEOPLE — WHO APPRECIATE A good day's pay. Call at 6129 S. Damen-av.

WOMEN WITH CARS

can earn good money during next 3 months, full or part time. Take advantage now of our impending advertising campaign. Women up to 45 years of age will be thoroughly instructed. Call daily except Saturday between 9:30 and 12 noon and 2:00 and 4:00 p. m. 4TH FLOOR. 936 N. Michigan-av.

WOMEN, CALLING EXCLUSIVELY ON CHRISTIAN SCIENTISTS, APP. RM. 611. 120 N. LA SALLE.

WOMEN—SELL 1ST QUAL. GUAR. HOSiery; wholesale prices; easy sales. Central Hosiery Mills, R. 811, 327 S. La Salle.

Miscellaneous.

LADIES.

Our business requires 50 married ladies residing in homes or apartments in Chicago and Cook county for dignified positions worth $25 to $50 weekly between now and Christmas. To qualify, you must be well acquainted in Chicago, substantial and of good repute; no selling or canvassing. Personal interview will be granted by manager. Give phone number in your answer. Address O J 465, Tribune.

A SALESLADY.

For the sincere woman with sales experience we have a splendid opportunity. It is a real money maker because of the unique features of the plan on which we operate. DRAWING ACCOUNT AND COMMISSION. If you want to earn REAL MONEY apply today. Mr. Grigsby, 834 W. 63d-st. Mr. Zuber, 3320 Lincoln-av. Mr. Klinenberg, 4130 W. Madison-st.

TEACHER

or advanced student or lady with equivalent education to fill responsible position. Address M G 558, Tribune.

COLORED WOMEN—6.

Steady job for full or spare time; earn $15 a week. Call 5249 Cottage Grove.

WOMAN — MIDDLE AGED, UNTRAINED, who is self-supporting. Dignified, interesting work. Good income and permanent. Phone Superior 8261 for appointment.

IF YOU ARE EMPLOYED AND WANT TO earn $200 or more before Christmas in your spare time apply Tuesday eve., 7:30 sharp. Rm. 605, 166 W. Jackson.

YOUNG MARRIED WOMAN—TELEPHONE operator services in exch. for small furn. apt., Hyde Pk. district. Address Y B 307, Tribune.

WOMEN—EDUC., ALERT, BUSINESS ABILity; substantial income. Mr. Hasen, 180 N. Michigan, Rm. 1100.

WOMEN — MARRIED OR SINGLE; PART time; earn about $18 week. Free dresses. HARFORD FROCKS, 221 N. La Salle, R. 1358.

TEACHERS—Y. W. C. A. OR EXP. REL. worker, 25-40, permanent. Write fully for interview. Address O S 149, Tribune.

COLORED SALESLADIES—AGE 18-35; INteresting work; good pay; come ready for work. 6254 Champlain-av.

WOMEN—FULL OR PART TIME. A PROPosition you will like because you can do it. MILLS DISTRIB., 17 S. Crawford. Room 9.

COLORED GIRL—FOR CAMPAIGN WORK; $10-$30. Apply 3429 Michigan-av.

ACTRESSES—CAN EARN $10 DAILY; steady work. Rm. 603, 167 W. Quincy.

GIRLS—5; NEAT; WILLING; $20 WKLY. 30 W. Washington, Room 1139.

LADIES—SOUTH AND S. W. PREFERRED, for Cosmetic Co. Not selling. Web. 4958.

LADIES—EXP., TO MEET PUBLIC; NO selling; pay daily. Rm. 600, 201 N. Wells.

Employment Agencies.

PLACEMENT WOMAN.

An attractive proposition to offer an experienced private employment agency placement woman. GLADER AGENCY, 220 S. STATE-ST., RM. 1208.

UNIVERSAL PERSONNEL.

LADIES' READY TO WEAR MGR. ... $35
BKKPR., CHAIN STORE, AGE 25-28 ... $35
COMPT. OPR. ... $20 | TYPIST-DRG. EX. $20
28 EAST JACKSON. SUITE 1115.

SOUTH SIDE CONSOLIDATED—
HOUSEMAIDS, room and board ... $8-$15
WAITRESSES ... $10-$15
BEAUTY OPERATORS ... Salary open
2d Floor. 1105 E. 63d-st.

NOLAN'S EMPLOYMENT SERVICE—
50 hse. mds. $10-$15 | 50 waitresses $10-$15
P. B. X. exch. apt. | 3 exp. cooks $25-$35
Other hotel and domestic positions.
4619 BROADWAY.

CORBOY SERVICE.
Stenog., r. est. exp.; Prot., young ... $125
20 W. Jackson-blvd. Rm. 1508. Wab. 9384.

ZINSER PERSONNEL SERVICE—
HOME ECONOMICS, salad exp. ... $18
140 S. DEARBORN-ST.

COOK—REST. HSKPR., FAMILY. Laundry press girl, shirt finishers. Bell Employment, Rm. 304, 10 N. Clark.

STEAM TBL. ... $14 B. | HSWK. ... $12 R.B.
Wait'ss, $12-15 b.t. | Radio assemb. ... $16
LA SALLE AGENCY, 101 S. WELLS-ST.

BKPR.—LIGHT STENO., R.E. EXP. NORTH. NORTH SIDE CONSOLIDATED. Suite 308. 4750 Sheridan-rd.

BROWN EMPL., 431 S. DEARBORN. Radio Solderers, open; Cafe Cooks, $60 m.

COUPLES, MAIDS, WAITR., COOKS, ETC. Lee, opp. Davis L. Evanston. Davis 8110.

FOUNTAIN GIRLS, HSKPRS., CHECKRM. girls. Majestic Empl., 40 N. Wells.

WANTED—FEMALE HELP.

Employment Agencies.

TRIANGLE EMPLOYMENT AGENCY—
RECEPTIONIST, learn beauty wk......$25
STENO.-BKKPR., real estate exp........$22
STENO.-BILLER, perm. advance........$20
DEMONSTRATORS, cosmetics; city......$18

10 Radio Girls.......................$18

8 Condenser winders, exp..............$18
GIRLS, picture frame factory...........$15
Housework....$19 r.b. Soda fountain $18
Waitresses ....$15 Factory, no exp..$10
SUITE 902, 20 EAST JACKSON-BLVD.

COOK—HUNGARIAN-JEWISH...........$45 M
2D COOK, Hungarian-Jewish...........$15 m
CARVER, CAFETERIA ....Good pay
Waitresses, Al jobs, lg., sh. hrs...$8-14 m t
KITCHEN MAIDS, city ref..................$65
CHAMBERMAID, 20-30; no children; sub..$10 r b
GIRLS, General hawk.................Good wages
FACTORY, bindery exp...................$12-16
HOTEL, frt. ofc., Nat. bkkpg. mach.....Open
JACKSON AGENCY, 64 E. Jackson, R. 508.

C-R-A-I-G A-G-E-N-C-Y.

PRIV. SECY., subdiv., r. e. exp., loop...$125
ATTR. STENO.-infor. desk, start.....$90
BKPR.-LIGHT STENO., only girl, south..$80
BKPR.-LIGHT STENO., auto exp..........$100
3 SALESWMN., no ex. nec., age 30-40.Travel
8 PERMANENT SKIP TRACERS, loop.....$70
909 S. STATE-ST., ROOM 708.

Hotel, Cafe, Sales, Factory.

Apt. maids ..$10-$65 | Res. cook, w..$15-$30
Sales girls, y.$15-$20 | Exp. wait'sses.$8-$15
Fact. girls ..$15-$18 | Fount. girls.$12-$16
Hosp. & ldy....Open | Beauty ops. .$15-$25
Hsemds. ....$6-$15 r.b. | Ex. cpl., Cy. ref.$135
NORTH SIDE CONSOLIDATION.
Suite 307. 4750 Sheridan-rd.

CONSOLIDATED AGENCIES

COAT SALESLADY, lp. exp., 3% and $15
MODEL, lp., permanent, size 36.....$25-$30
POLICY WRITER, casualty detail exp..$22
STENO., complete chg. r. e. dept. bank.$125
11th Floor, 209 S. State-st.

E. F. BILLER TYPIST......$90

TYPIST, CORRESPONDENT, INS. $85
TYPIST, EDIPHONE OPR. $90
STENO.-SECY. ...$35 | FACT. GIRLS $15
Cass, 10 N. Clark-st., 10th fl.

COPYWRITER, WOMEN'S APPAREL..$175
Nil, Cash Reg.-Bk.$25 | Soda Girls $18
Cashier-Typ., Rest.$16 | Col. Couple $75
Press opr.-Cing.....$8-15 | Genl. hsewk......$8-15
S-H-A-Y, 14 W. Washington

Business Woman's Exchange
is prepared to fill all office positions for women at their new location.
105 W. MADISON-ST.

O'S-H-E-A S-Y-S-T-E-M.
STENO.—Detail: North $85
BKKPR.-STENO. $110
STENO.—Loop; small office..................$80
64 E. JACKSON, ROOM 505.

TRADE SCHOOLS.

TIE ON TO THIS
MOLER'S
New Method of Teaching
BEAUTY CULTURE
IS A REVELATION IN ECONOMICAL SCHOOLING.
Just like writing you a check for $100 to apply on an investment in yourself. Moler's more Professional Degree is the greatest innovation of the Beauty realm. Makes new jobs and better pay.
Moler shop owners are awaiting these specially trained graduates to install the degree that will increase their receipts.
Open every day and every evening.
Call, mail the coupon, or phone.
MOLER SYSTEM,
50 E. MONROE-ST. CENTRAL 6393.
CHICAGO, ILL.
Mr. or Mrs. Moler:—
Tell me of your new plan of teaching Beauty Culture that is like writing me a check for $100 as an investment in myself. Also how your new professional degree creates new jobs at better pay.
NAME ....
STREET ....
CITY .... STATE.............

a career
is a woman's ambition.
a little skill in the use of your hands and you will find yourself in demand by millions of women . . . because they want to retain their beauty.
the better beauty shops and salons employ graduates from marinello.
marinello
take up the marinello career—be an outstanding success—be financially independent.
catalog will be sent to you free upon request.
name ....
add. ....
national school of cosmeticians, inc.
marinello
system of beauty culture.
108 n. state-st. state 5057.

BURNHAM
TRAINING IN
BEAUTY CULTURE
MEANS A
BIGGER SALARY
Do you earn the salary you have always dreamed of? IF NOT you should become a Burnham Beauty Expert at once. Learn the famous Burnham System of Beauty Culture during the day or evening. Moderate tuition—easy payments.
—MAIL THIS COUPON TODAY—
E. BURNHAM (Desk 22):
138 N. State-st., Chicago.
Please send me your Beauty Culture Booklet and complete school information.
Name ....
Address ....
City .... State................
PHONE RANDOLPH 3355.

GIRL WANTED
to learn stenography or bookkeeping in exchange for care of small apartment, room and board and good wages. Also SWITCHBOARD-TYPIST; COMPTOMETRY 15 days. Chi. Bus. Col., 190 N. State. Fra. 4122.

Beauty Culture,
when thoroughly mastered, offers unlimited possibilities to the skilled operator.
THE CHICAGO HAIRDRESSING ACADEMY assures you the correct training.
64 W. RANDOLPH-ST.

SHORTHAND—6 WEEKS
SPEEDWRITING
FREE demonstration Thurs., 7:30 p. m.
NEWMAN SPEEDWRITING INSTITUTE,
12th Floor, 30 N. Dearborn-st. FRA. 2435.

MODEL'S SCHOOL.
Learn this well paying profession.
Earn extra money working day or evening. Fashion shows. FREE PLACEMENT for grads. New class now forming. Call or write MALLON-FRIEL, 721 N. Mich. Del. 2465.

SWITCHBOARD—7 DAYS
Actually use office, hotel dial, and Dr.'s beds Pr. Branch Exchange. 7 rooms. Reception. Positions. Visit Eve. or Day SCHOOL. 921 Marshall Field Annex. 24 N. Wabash.

SWITCHBOARD OR CASHIERING TAUGHT in 7 days. Small cost. Earn $20 to $30 weekly. If seeking employment here is your chance to get started in this uncrowded field. Employment service for all. Natl. Business Inst., 427 Diversey-pkwy. Diversey 5840.

BEAUTY CULTURE—
For those who want the best in training.
GERTRUDE HALE SCHOOL.
30 N. DEARBORN-ST. 3D FLOOR.

BEAUTY CULTURE — SPECIAL SUMMER rates. See Elizabeth McGrath or write American School, 190 N. State-st. Dea. 6627.

BEAUTY CULTURE—LEARN THE HEIM System; very reas. Day and eve. classes. 1019 W. 63d-st. Englewood 4634.

MIDWEST BEAUTY COLLEGE, LTD.
Practical training. Low tuition. Terms. 5 N. Wabash-av., Suite 705-10. Rand. 9221.

MANICURING COURSE—COMPLETE $25. All tools free. Easy to learn. Good pay. Nina Parker System. 14 W. Wash. 2d flr.

CHANCE TO EARN $15 PER WK. IN FINE home while learning PRACT. NURSING eve. Call or write. 159 N. State, R. 1322.

HOTELS NEED TRAINED WOMEN — BIG pay. Learn at home. Write Lewis Hotel Training Schools, Desk 749, Washington, D.C.

DRESSMAKING—MILLINERY SCHOOLS.

DRESS DESIGNING, MILLINERY FASHION art—Expert training; day or eve.; free booklet. Master College, 190 N. State.

OFFICE DEVICES.

DICTA., $30; BURROUGHS ADD. MACH., $50; typewriter. Pruitt, 190 N. La Salle.

MULTIGRAPH, TYPE CASE, STENCIL Duplicator. Thomas, 224 W. Superior.

DANCING SCHOOLS.

CHICAGO DANCING ACADEMY SCHOOL—Beginners daily, private lessons, 4 for $3. 20 for $5. Lady and gent. inst. Orches. nightly 400 S. State-st. 6th Floor.

PATENTS—PATENT ATTORNEYS.

PATENTS, TRADEMARKS, COPYRIGHTS—MILO B. STEVENS & CO., 53 W. Jackson-blvd. Estab. 1864. Main office, Washington.

MUSICAL AND DRAMATIC.

MUSICIANS—YOUNG: NO EXP. NECESSARY. For information call Belmont 1680 bet. 6 p. m.-8 p. m. Norman Ravinowitz.

LOST AND FOUND.

TO FINDERS.
If you have found a cat or dog, a pocketbook, jewelry, or fur, and cannot locate the owner through the "Lost and Found" advertisements in The Tribune, call and go through the "Lost and Found" index at the PUBLIC SERVICE OFFICES.
1 S. Dearborn-st.
1161 E. 63d-st.
4152 W. Madison-st.

TO LOSERS.
If you are listed in the telephone directory you can charge an advertisement of your lost article by telephoning Miss Moore of The Tribune ad taking department, Superior 0100. Your advertisement receives the benefit of free listing in The Tribune Public Service Offices mentioned above for a period of two months. This service facilitates the recovery of lost articles advertised.

BAG — LOST — LEATHER ZIPPER, CONTAINING man's golf clothes, on road south of Niles, Ill. Phone Niles 9750.

CARTON—LOST—ON S. SIDE, AUG. 28, containing 3 large loose leaf notebooks marked W. J. S. Reward. Hyde Park 7184.

DIAMOND BRACELET—LOST — IN OAK Park Aug. 2. Rew. Phone Sheldrake 2886.

DOG—LOST—AT CLARK AND ROSLYN, German police; ans. name of Jack; scar right shoulder; reward. Ph. Div. 5696.

ELEC. MACH. PYTOR II.—LOST—FROM car, So. Clark nr. Van Buren. Rew., no questions asked. Harrison 4948. Sturn.

PURSE—LOST—BLACK; VIC. LINCOLN PK.; receipts, per.; val. to owner; keep money as rew. Sup. 5847. Apt. 503, after 6 p. m.

SUITCASE—LOST — CONTAINING CHILdren's clothing, between Dearborn-Madison, 51st-Halsted, Aug. 27. Boul. 9038.

WRIST WATCH—LOST — DIAMOND AND sapphire, between Lake Forest and Glenview, Aug. 15. Liberal reward. Wab. 8488.

PERSONAL.

Share-Expense Travel
Priv. Car Owners driving N. Y., Cal., Fla. want company en route. Small expense. Ref.
MOTOR TRAVEL SERVICE.
208 N. Clark-st. Dear. 0337.
203 N. Wabash-av. Cent. 3718.
7 W. Madison-st. Cent. 8425.

WE BRING PRIVATE CAR OWNERS AND guest passengers together for trips to N. Y., Florida, Calif. Share car exp.; refs.
EVERY PASSENGER INSURED.
AUTO TRAVEL BUREAU.
20 E. Jackson, Suite 800. Harr. 7490.
35 E. Wacker, Suite 1738. Frank. 0696.

BRIDGE AND STRUCTURAL IRON WORKers, Local No. 1, attention—There will be an election to fill vacancy of recording secretary Monday, Aug. 31, at 948 W. Madison-st. J. F. McDOUGALL.

RELIABLE PRV. CAR OWNERS; GUEST pass. brought together; trips Cal., N. Y., etc.; low shr. exp. plan; ref.; pass. insured; travel by auto. 306 S. Wabash. Har. 5084.

NOT RESP. DEBTS CONTRACTED BY any one but myself. C. M. SEVER.

NOT RESPONSIBLE FOR DEBTS CONTCD. by any one but myself. Chas. J. Hanley.

NOT RESP. FOR DEBTS CONTRACTED BY any one but myself. G. Tindle.

NOT RESP. FOR DEBTS CONTRACTED BY any one but myself. JOSEPH WINKLER.

BUSINESS PERSONALS.

FREE MARCELS—MON., TUES., WED. Permanent wave, complete, $2.50. Manicure, 25c; facial, 50c; henna, 50c. Chicago Academy of Beauty Culture, Inc. 37 S. Wabash-av., Suite 707-09. Sta. 4421.

FREE MARCELS MON., TUES., WED. Manicure, shampoo, 25c; perm. wave, $3.50. MIDWEST BEAUTY COLLEGE, LTD. 5 N. Wabash-av., Suite 705-10. Rand. 9221.

FREE MARCELS MON., TUES., WED. FAcial, 50c; manic., 25c; open Mon., Fri. eve. Nina Parker System, 14 W. Wash., 2d Floor.

FREE HAIRCUT OR MARCEL. GERTRUDE HALE SYSTEM, 30 N. Dearborn, 3d Floor.

CASH FOR OLD GOLD, SILV., PLATINUM jewelry, dental crowns. U. S. Smelting Works, 39 S. State-st., 4th flr., cor. Monroe.

BUSINESS OPPORTUNITIES.

Businesses For Sale.

ARMY GOODS STORE—MUST SELL; GOOD loc. S. side. Address Y T 190, Tribune.

BARBER SHOP, POOLROOM—SOUTH SIDE. Complete, with fixtures, tables and accessories; $450 cash; selling account death. Mr. Tromin, 1842 W. 33d-st.

BARBER SHOPS AND BEAUTY SHOPS—For Sale—Also fixtures; new and used. PAIDAR CO., 1120 N. Wells-st. Div. 0200.

BEAUTY PARLOR—FOR SALE—SUPPLIES, equipment; cash, easy terms; catalog sent. GIBBS & CO., 21 S. WABASH-AV.

BEAUTY PARLOR—6 BOOTHS, COMP. EQP. Excel. loc. Reas. Lake View 5126.

BILLIARD RM. OR FIXT.—8 TABLES. 1541 Division-st. Hum. 1416, aft. 6 p. m.

CIGARS—CIGARETS.
Sporting Gds., Magaz., etc.; est. over 20 yrs.; exc. inc.; worth investig. 3636 W. 26th-pl.

COFFEE SHOP—310 W. JACKSON-BLVD. Good location. Very reasonable.

DELICATESSEN AND GROCERY—ESTABlished many years; thickly populated apt. district; no competition; fine for 2 or man and wife; modern fixtures; low rent; doing good business; bargain; terms. 11 E. Oakley-blvd.

DEL., GROC., CIG., CANDY—18 YRS. ONE owner; always done big bus.; no compet.; rt. $45, incl. 4 lt. rms. bath; gold mine for right party; $1,250, ½ cash. 2856 Lyndale-av., block west of Milwaukee and California.

DEL., FOOD SHOP—OLD ESTAB. WOND. bus. place; must be sold; worth over $2,000; for quick sale, $1,200 for all. Money mak. for man or wife. 1520 E. 69th-pl.

DELICATESSEN, GROCERY—REASONABLE. Call Stewart 0502.

DEL., GROC.—1ST CLASS; LIV. RM. 203 Marengo-av., Forest Pk. Bargain for cash.

DELIC., ICE CREAM, CANDIES, SOFT Drinks—Reas. 4 liv. rms. 1116 W. 79th-st.

DEL., GROC., CANDY, ICE CREAM—COR. store; bargain; terms. 2500 W. 39th-st.

DRUG STORE—NEW BLDG.; MODERN equipment; in Racine. Other interests reason for selling. Address F M 16, Tribune.

DRUG STORES—FINANCE CO.; TERMS. Call Cohan. State 2274.

FLOWER SHOP—WELL EST. ON S. SIDE. Cons. partner. Address Y T 339, Tribune.

FRUIT AND VEGETABLE STORE, EVANSton; full line of Monarch canned goods; must sac. acct. other bus. Pal. 6012.

GARAGE—SOUTH SIDE, 135 CARS; GOOD business. Call Atlantic 3072.

GAS STA.—GD. INC.; 7,500 AVG.; SELL OR consider partner. 4200 Belmont-av.

GAS STATION—DOING GOOD BUS.; GOOD lease. 5385 Milwaukee-av. Kildare 1568.

GROCERY-MEAT MARKET — EXCELLENT location, good business; large territory to draw from. Must sacrifice account of health. Address Y O 230, Tribune.

GROC., DELIC.—GD. LOC., DOING GD. BUS. Gd. stock, fixt.; bargain; rent $25; sell cheap acct. sickness. Hammond 10376.

HOTEL—COM. 48 R. W. S. REAS. RT.; GD. inc.; well fur.; nly. dec.; new lease; by owner; excellent opportunity; price $1,200. Steinbock & Alexander, 160 N. La Salle-st.

RESTAUR.—MOD., WELL LOC., ESTAB. ON paying basis, in live N. S. bus. district. Seats 150; closed nights and Sundays. Price $10,000; sell or exch. for bungalow, 2 or 3 apt. bldg. Address Y T 343, Tribune.

RESTAURANT—SMALL, HOME COOKING on hi'way, factory dist., S. W. Side. Inq. A. M. Pallasch, 1146 Noble. Armitage 2117.

RESTAUR.—MOD. EQUIP.; EST. 22 YRS. Reas. rent; gd. income; will sac. for quick sale. 3182 N. Clark.

RESTAURANT—LONG ESTAB. RAILROAD protection. 3759 S. California-av.

RM. FLAT, 7 RMS., WORLD'S FAIR LEASE inc., $119, and apt. conc.; gd. home and living; lv. city; sacr. $385. 1st flat, 4213 Wash.-blvd.

RMG. HSE.—10 RMS., 4 KITNTS.; 2 CAR garage; gd. income; best trans.; leav. city. Will sac. 2923 Warren-blvd. Van B. 5349.

RMG. HSE.—11 ROOMS, BEAUTIFUL FUR.; ½ blk. Garfield Park; gd. trans.; real buy. Van Buren 0445.

ROOMING HOUSE—36 RMS., 6 GARAGES, 6 baths, running water; lease; rent $300. 4737 Kenmore-av., near Lawrence.

RMG. FLAT—BEAU. FURN. 7 R. ALL RT. All exp.; gd. inc. Reas. 4644 Woodlawn.

SANDWICH—CHILI PARL., SOFT DRINKS. Well established; in loop; good 24 hour business. Inquire 63 E. 22d-st.

SEED, SOIL, AND PEAT
BUSINESS.
This is a business of great opportunities; selling to landscape artists, florists, dept. stores, hardware stores, nurserymen, seedmen. Address Y T 188, Tribune.

SHOE REPAIR SHOP—NEW EQUIP.; GOOD loc. 404 Green Bay-rd., Kenilworth.

Partnerships and Investments.

Firm, Established 16 Years.
Will sell 1-3 interest; big opportunity. Address Y B 404, Tribune.

Concessions and Locations.

MANICURIST WISHES SPACE IN GD. HOtel or busy barber shop. Eng. 6793.

Business Equipment.

REPOSSESSED BUSINESS EQUIPMENT OF every description. Will sell on terms for balance of mortgage. D. & M. Finance Co., 215 W. Randolph. Franklin 1966.

COMPLETE SET DELICATESSEN FIXtures cheap. 8129 Cottage Grove-av.

Business Service.

GREAT BRITAIN
Advertiser with large clientele and best references seeks connections with manufacturers of exceptional lines and really good novelties [undutiable] suitable for the English market. Send detailed particulars to E. L. G. 4248, care Rudolf Mosse, Ltd., 125-130 Strand, London, W. C. 2.

LONG ESTABLISHED PATENT ATTORNEY offers complete financing, marketing, aid on good invention. SANDERS, 538 S. Clark-st.

Wanted.

BEAUTY OP., MALE, WANTS EXP. OPER. partner. Address Y K 575, Tribune.

HOTELS OR APTS.—WILL RENT FROM owner or lessee; give details. Address Y Y 152, Tribune.

WANTED—TO BUY—DELIC., CANDY, CIgars; pay cash. Phone Armitage 5083.

WISH TO LEASE HOTEL, ABOUT 100 rooms, with cafe. Address D 222, Tribune.

TO RENT—ROOMS—SOUTH.

BLACKSTONE, 5519. DORCH. 4100.
UNIVERSITY HOTEL
$8 weekly, $2 daily and up.
No extra charge for 2.
New building, tub, shower in every room; I. C. express, bus, park, lake, golf.

BLACKSTONE, 5748, BLACKSTONE HALL—A perfectly equipped, up to date home for you at $7 wk. and up; near I. C., lake.

CONSTANCE, 7843—ROOM, PRIVATE FAMily; gents; reas. South Shore 10317.

CORNELL, 5440—LARGE, DESIR. SINGLE and dble. rms., $7-$8; I. C., bus, lake.

DORCHESTER-AV., 6817, LITTLE HOTEL—New, quiet, homelike; $7 week up; run. water, tub, shwr.; comf. lobby; I. C. trans.

FIFTY-THIRD, E., 1642—THE FAIRWAY—An extremely fine rm., 3 frt. windows; pri. bth., furn. in gd. taste; $50 m. ½ b.I.C., bus.

GREENWOOD, 6220. PLAZA 4800.
GREEN BRIAR HOTEL
$8 per week, $2 per day up.
New bldg.; priv. tub, shwr, every rm.; large, light rms.; no ext. chge. for 2; nr. all trans.

HARPER, 5510, HYDE PARK MANOR—Comf., lge. living quarters with every hotel convenience; priv. baths; $8 up wkly.

HYDE PK.-BLVD., 5488, CECIL HOTEL—$6-$8; shwrs.; I. C., bus; tourist. H. P. 6540.

HYDE PARK-BLVD., 5470—SGL. OR DBL. rms., reas.; I. C., bus. A. Christensen.

INGLESIDE-AV.—LG. RM., BEAU. FURN. kit., privl., suit. 1-2; reas. Drexel 2661.

KIMBARK-AV., 6528—RMS., $3.50-$7; HOtel service; free parking; nr. I. C., L.

MICHIGAN, S., 2300. PH. VICTORY 3400.
METROPOLE HOTEL
$6 per Wk. $1 Per Day Up.
300 ROOMS, ALL OUTSIDE.
COFFEE SHOP IN CONNECTION.

MINERVA-AV., 6637—LGE. BEDRM.; NICE furn.; surf., bus, I. C., $4. Plaza 0288.

NORMAL-BLVD., 6400. ENGLEWD. 3700.
NORWOOD HOTEL
$8 PER WK., $2 PER DAY.
New bldg.; lge. dble. rms.; tiled walls, in baths; close to L., surf., bus, steam trans. Moderate priced cafe. Comm. kit. apts. $60.

SIXTY-FOURTH-ST., E., 1511—SGL. FURN. slp. rm., $2.50; lgt. rm., $3.50; cool; all tr.

UNIVERSITY, 6157, 1ST—MORGAN—DES. cln., lg. frt. rs., $3.50 up; suit. 2; L. sur.

WOODLAWN, 6131—CLN., LG. DBL.; RUN. wtr., $6; other, $4; garage; I. C., sur., L.

WOODLAWN, 4644—NW., LG., COOL, WELL furn. rms., with water; reas.

INEXPENSIVE—3 WINDOWS; MAN OR marr. cpl.; fine loc.; I. C. X. Midway 1089.

Hotel Rooms.

FOR REAL ROOM BARGAINS COME TO
PARKLAND
Facing Jackson Park.
Large front rooms.
PRIVATE BATH, SHOWER.
$7.50 week
I. C., L. surface, bus, all within 1 block.
1550 E. 63D-ST.

TO RENT—ROOMS—SOUTHWEST.

ROCKWELL, S.—FRONT RM., MOD., STM. ht., reas. Mrs. Lucas, Laf. 9344.

TO RENT—ROOMS—NORTH.

ARGYLE, 930—SHERGYLE; E. SHER.-RD.; r.w.; some pri. bth; showers; bus, L. $6 up.

ASHLAND, N., 6968—ATTR. LG. RM.; 1 OR 2; no other rmrs.; all tran. Rog. 6421.

BUENA-AV., 1031, 2D—W. SHER., CL. COOL frt. rm.; blk. L, bus; nr. lk.; also rm., $4.

CLARK-ST., N., 2026. MOHAWK 3460.
HOTEL CLAYTON
BRAND NEW BLDG. OPP. LINCOLN PK. 300 modern rooms. Beautyrest beds. Comp. service; 10 min. to loop; $8 weekly.
RADIO IN EACH ROOM.

CLARK, N., 1429. SUPERIOR 4365.
NEW BURTON HOTEL.
200 rooms; tub, shower, radio in each. New low rates; $7 up wkly., $1.50 up daily.

CLARK, N., 2504—CLASSY ROOMS, HSKG. priv., real home; reas.; 15 min. loop; nr. pk.

DEARBORN, 1362—ARTISTIC FRONT RM. Pri. bath. Also sm. rm. Run. water; reas.

DOVER, 4500—LARGE, ATTRAC. FRONT rm., in-a-dor; also 2 rm. kit.; all transp.

ELM, W., 28—COR. DEARBORN; ROOMS, outside; nw. dec. and furnished; $4 up.

FULLERTON-PKWY., 634—LRG. BEAUT. frt. rm., lrg. closet, pri. lav., twin beds, newly dec.; mod. home; nr. park. Linc. 1851.

GREENLEAF, 1445—ATTRAC. FRT. RMS., 1 with sun par., wall bed; L. Sheld. 4602.

KENMORE, 4837—NEWLY, WELL FURN. frt. rm.; twin beds; also single rm., run. water; baths, showers; Law. L.; $5 up.

KENMORE, 4618, HOTEL KENMORE—$6-$8 a week; pri. bath; $9; Wilson L or bus.

LARRABEE, N., 1508. DIVERSEY 2317.
NORTH-AV. Y. M. C. A.
Attractively furn. SINGLE RM., $4 UP. Swim, gym., tennis, cafeteria; perm. and transient; free parking; 10 min. to loop.

LAWRENCE-AV., 913, 2D—LG. DBL.-SGL. rooms, nr. Sheridan, lake; all trans.; reas.

LAKE SHORE-DR., 1042—BELLEVUE CLUB for girls, large front rms., $6 up.

LA SALLE, N., 1432. MOHAWK 0541.
NEW PAXTON HOTEL.
Tourists Welcome.
Cool rooms [priv. bath], $8 wk.; daily, $2; walk to Lincoln Park; beach and loop.

LA SALLE, N., 873—NR. LINC. PK., LP.
LA SALLE PLAZA HOTEL.
Rms. $5 wk. up; daily, $1 up; attr. lobby; new. dec.; bath; also kit. apts., $9 wk. up.

LA SALLE, 1300 N.—FURN. BASEM. 2-3 rms.; housekeeping and sing. $3.50 up.

LA SALLE, N., 1039 OR 1702—NR. PK.; rms., $5 up; el. trans., $1 up; free park.

MAGNOLIA, 5544—LIGHT, SUNNY ROOM, adj. bath; nr. beach, all tr.; reas. Edg. 0225.

MALDEN, 4637—RMS., RUN. WAT., BEAU. fur., new. dec., frt. side; $5 wk.; Wil. L.

MALDEN, 4750-52 — CLEAN, LGT., AIRY rms., run. wat., con. bath; $5 sgl., $6 dbl.

MELROSE, 454, HOTEL DEL MONTE—Atmosphere of exclusive club, catering to discriminate perm. guests; ex. din. rm. $8.50.

MELROSE, 531, 1ST—LRG. OUTSIDE RM.; lrg. closet; pri. fam.; $5 or $7. L. V. 2154.

MICHIGAN, N., 753—RMS., HIGH CLASS meals optional; all tran.; nr. loop. Apt. 3.

OHIO, W., 27, OR 508 N. STATE—MOD., new, dec., htl. rs., $3 up; hskp. rs., $5 up.

ONTARIO, E., 22—L'AIGLON; DBL. RM., studio with pr. bath; beau. fur. Del. 0347.

PINE GROVE, 2744, AT DIVERSEY, NR. Linc. pk., golf; light, airy rms., $6 up. Some with pr. bath-shwr.; comp. serv.

RACINE-AV., 4631—FURN. RMS., SINGLE $3.50 up, double $5 up; Wilson L, bus.

RIDGE, 5815—NICE ROOM; PRIV. FAM.; nr. Senn High; all trans.; reas. Sun. 2864.

RUSH, 751—FINE DBL. LIVING RM., $9-$10; all home privileges; w.d. ln. Del. 3852.

SHERIDAN, 819—CHATEAU CLUB FOR girls, $3.50-$10.50 wk.; ms. opt. Buc. 6814.

SURF, 525, 2D—LARGE FRONT ROOM, suit. 1-2; private family; nr. park; $6.

WINTHROP, 5054. LONGBEACH 8933.
HOTEL FRANCES
100 brand new rms. with beaut. tile baths; all with tub and showers; this hotel is conceded to be the best furnished on N. Side; ideal location; gar.; 1 blk. Argyle exp., bus, surf.; rates as low as $7 wk., $2 day.

WINTHROP, 5530 — NR. L, BUS, EDGW. bch.; new. cl. rms., $7 wk., $1.50 day up.

COMFORT WITH ECONOMY
The Del Mar Hotel HAS adjusted its rates to meet present conditions.
COZY ROOMS AS LOW AS $9.50 WEEK.
5046 Winthrop. Lon. 1115.

Clarendon Beach Hotel.
Special rates; large room, with private bath; single rm., $7-$8-$9 wk.; double rms., $10.50-$12; twin beds; large clos.; right at beach. 831 Wilson-av. Longbeach 4020.

HOTEL DARLINGTON.
Beau. rs., baths, cozy lobby; free parking; $8 wk. up; nr. L, sur., bus. 4700 N. Racine.

DUPONT HOTEL
5047 KENMORE-AV. LONGBEACH 0815.
Nicely furnished rooms, $6 week.
1 room apartments, $10 week.
NEAR BEACHES.
Offering outstanding values, compl. hotel serv.; exc. trans., close to shopping center.

Hotel Rooms.

Schiller-Clark Hotel,
64 W. SCHILLER-ST. WHITEHALL 7422.
Sleeping rooms $4-$8 week; 1-2-3 room kitchenettes, $8-$14 week; walking distance to Loop; near park and beaches.

TO RENT—ROOMS—NORTHWEST.

CHRISTIANA, 4500—LGE. LT. RM., GOOD tran.; kitchen privilege. Keystone 1608.

MONTICELLO, 4826—ALCOVE, LIV. ROOM, sun par.; suit. 2-3; nice. furn. Irv. 1634.

TO RENT—ROOMS—WEST.

HAMLIN-AV., N., 212—350 LG. LT., AIRY rms.; hotel serv.; $4 per week and up; opp. Garfield Pk., L. surf. bus. Ked. 7000.

KOSTNER, N., 117—LRG. LIV. RM. FOR 2; also frt. bedr.; pri.; L, bus. Mans. 0067.

WASHINGTON-BLVD., 1812. SEELEY 2770.
LINWOOD HOTEL.
Large, comfortable, well furnished rooms, with bath. Large closets. Convenient location. Only $8.50 week.

WASHINGTON-BLVD., 4217 — LGE. NEW furn. rm., twin beds; bus, surf. Ked. 0673.

TO RENT—HOUSEKEEPING ROOMS.

South Side.

ASHLAND-AV., S., 6523 — 2 LGT. HSKPG. rms.; private entrance; adults; reas. rt.

BLACKSTONE, 5601 — 1-2-3 RMS., REmodeled for lt. hspkg., $6 up. Some furn.

BLACKSTONE, 6627—ONE OR MORE RMS., sl. kit. or kitnt.; new. dec.; $5 up.

CORNELL, 5440—3 RMS., BATH AND PCH. Also 1 rm. kitchenette; I. C. ex., bus.

CORNELL, 5233—1-2-3 RM. APTS., PRIV. bath, pch., $6 up; sp. mo. rates; I. C., bus.

COTTAGE GROVE, 6505.
1-2-3 rm. kits.; gas, el., lin.; $5 up. Outside slp. rms., new. dec., run wtr.; $3 up.

DREXEL, 5000. CARLTON APTS. 3 rms., priv. bath, $12.50; 1 rm. kit., $7. TAKE NO. 1 BUS TO DOOR.

DREXEL-BLVD., 4642—GLADYS APTS. Nicely furn. 1-2-3 rm. kit. apts., $8 up; everything inc.; slp. rms., $5-$7; park. space.

DREXEL-BLVD., 4252—CLEAN, LIGHT 2 rm. apts., r. wat., $8 and up; bus, L. surf.

DREXEL, 4332—1-2 RM. KITS., OPP. PK.; adj. bath; maid serv.; $7-$11; bus, L. surf.

DREXEL, 4730—PLENTY OF SUNSHINE. Pri. bth. or rng. wtr., also sgle. rm.

ELLIS-AV., 5231—2D APT.; BEAU. FURN. 3 rms., bath; also 1st with bk. yard.

GREENWOOD, 5508 — 1-2-3 RM.; NEAR sch., gd. trans.; exc. neighborhd.; $5-$12.

INGLESIDE, 6158—2-6 R. APTS., UNFUR. $32 up; furn., 2-5 R., $32-$60. Mid. 5145.

INGLESIDE, 6026—$3.50, $6.50, $9; 1, 2 rm. suites; comp. kitnts., very attr. furn.

KENWOOD, 5484—WELL FURN. SLPG. AND hskpg. rooms, $3 up; surf., I. C.

KIMBARK, 6446—NEW. DEC. LG. FR. R. kit. pr. bath. $9; 1 rm. kit., $6; I. C., L.

KIMBARK, 6621—MOD. 2½ RM. KIT.; PRI. bath; 1 block I. C.; $13; refrig., $15.

KIMBARK, 5463—3 RMS., PRI. BATH; HIgrade; 3 adults; $12 wk.; el. ref.; gas, el.

LAKE PARK 4943—EAST VIEW HOTEL—Outside rms.; priv. or conn. bath; cool; nr. lake; comp. hotel serv.; 8 min. lp.; $5.50 up.

LAKE PARK, 4919—1-3 RM. KITNT., PRI. bth., $7-$15; 4 rm. bsmt.; auto sp. free; 3% interest on rental to perm. guests.

LAKE PK.-AV., 4173—1-2-3 RS.; RL. KIT. R. wat.; $4-$7-$10. Also slps. rs., $3.50.

OAKENWALD-AV., 4548 — 3 LGE. RMS., pri. bath; gas, elec. free; ex. tr.; $10.50.

SIXTY-FOURTH-ST., E., 1511—LOVELY LG. frt. furn. hskpg. rm.; child. wel.; all tr.

SO. SHORE DIST.—2342 E. 78TH-ST.; 3 rms., priv. bath, phone, gas, elec., linens, heated, hot water; $45 mo. for couple.

WOODLAWN, 4644—NEW 2-3 R. APTS., well furn.; rl. kit.; free gas, lt., ice; reas.

WOODLAWN, 6542, 2D — 2 LARGE RMS., nice furn.; pch.; $8 wk. Also slpg. rms., $4.

WOODLAWN, 6242 — NEW, DEC. BEAU. furn. 1-2 r. kit., $6 up; nr. I. C., L, surf.

North Side.

BARRY, 612—NEWLY DEC. 2 ROOM KITS., $7 up; nr. Lincoln pk.; trans. at door.

BEACON, 4712, OR 4441 N. PAULINA—Modern 1, 2, or 3 room furn. kitchenette apts., pri. bath, $10 to $14.50; also garage.

BELDEN, 549 [2300 N.]—CLEAN, NEWLY furn. dec. 1-2 r., rl. kit., r. w., ldy., shwr., $7-$8.50; pkg. lot; maid ser.; spc. mo. rts.

BELDEN, 345, AT LINC. PK.—NR. BCH.; attr. lge. frt. rm., kit., priv. bath; $10.

BRIAR-PL., 733, NR. CLARK AND BELmont—Clean, comf., 2 rm. apts., $6 up. Also 2 rms. with pchs. Exc. trans. L. surf.

BRIAR-PL., 615—LARGE FRONT ROOM kitnt., inador, run wat.; also sgl. rm., $4.

BROADWAY, 5554—ELEG., NEWLY FURN. hskpg. rms., $5; slpg. rms., $3.50 up.

BROADWAY, 4040—NEW APT., 2 RMS., $7; near beach, Sher. L, bus; sgl. kit., $5.

CAMBRIDGE, 3162, E. OF BRDWY.—2 RMS. Lge. kit., slp. pch.; front slp. rms.; reas.

CHICAGO-AV., W., 73, COR. CLARK-ST.—Housekeeping front room, $5; elec., running water, steam heat; single, $2.50.

CLARK, N., 2850—1-2-3 ROOM KITNTS. $6 up; compl. furn.; pchs.; gas, lt., linen free.

CLARK, N., 1004—NR. BCH.; 1-2-3 R. KIT. Priv. bath, elev.; $6 up; free parking.

CRESCENT-PL., 911—1-2 RM. LGT. KITS.; also slpg. rms.; red. rates; all trans.

DEARBORN, N., 1307—ATTR. 3 RM. KIT.; comf. furn.; suit. for 3; rea.; also slp. rms.

ELAINE-PL., 3435, BLK. W. OF BROADway—1-2 rms., well furn.; $6-$9; free pkg.

GOETHE, W., 9 [1300 N.]—CLN., LARGE, lgt. hskpg. rms., some with bth., shr.; reas.

GRACE, 719—BEAU. FURN. 1 R. KITS., $6 up; 3 rms., pr. bth.; nr. Linc. Pk.; free pk.

GREENLEAF, 1445—LGE. FRT. RM., KIT., rollaway; sun pch.; nr. L. Shel. 4602.

HAZEL, 4347, COR. MONTROSE—NEW. dc. frt. 1-2 r. kit., suit. 3; shwr.; $7.50 up.

IRVING PK.-BLVD., 845—NEW. DEC. 1-2-3 rm. apts., $5 up; pri. por.; Sher. L.

KENMORE, 5132—1-2 RM. KITNT., MAID ser.; free gas, elec., laun.; wond. tr.; $7 up.

KENMORE, 4640—1-2-3 ROOM KIT. APTS., pri. bath, phone serv., $8-$13; Wil. L. bus.

KENMORE 4348—CLEAN ATT. FRONT 1-2 rms., real kit., pri. por.; Wils. exp.

LA SALLE, N., 1039 OR 1702—OPP. PK.; 1-2-3 r. kit.; pri. b.; el.; $7 up; free pk.

LAWRENCE, 2011—1-2 LGT. HSKPG. RMS., r. w.; slp. rms.; all trans.; reas.; free park.

LAWRENCE, 829—1-2 RM. KITS., $5 UP. At beach. Maid serv. Resp. home. L. bus.

LELAND, 806—AT LAKE; FRONT 1 RM., cool kit. apt., $5 up; mo. rate. Wil. L. bus.

MAGNOLIA, 4441—1-2-3 ROOMS; NEWLY furn.; 2 beds; $6 up; all transportation.

PINE GROVE, 3711—1-2-3 RM. ROLLAway; piano; pri. pch.; lin., md. ser.; $8-$13.

ROKEBY, 3810—AMERICAN MGR.; CLEAN kits.; plenty stm. this winter. Sher. "L."

ROKEBY, 3722—1-2 ROOMS; PRIVATE bath, porch; parking; reas.; all trans.

ROSCOE, 712 [3400 N.]—2-3 RM.; NEWLY dec. and furn.; tel.; $8-12. Slpg. rms. $4.

SHERIDAN, 4016—1-2 R. KIT., SEP. KIT.; pr. pch.; $6 up; new dec.; also sgl., $5; fr. pk.

SUNNYSIDE, 1367—LGE. 2 ROOM APTS., some prv. bath, $9 up. 1 r. apt., $4.50 up.

WILSON, 812—AT LAKE; DES. 3 LARGE rms., newly dec.; reas. rent; 1 week free.

WINTHROP, 4866—LARGE LIVING ROOM, in-a-dor, real kitchen; elec., gas, linen, maid service, $10. Also single rooms, run. water, cooking facilities, $4 up.

Northwest Side.

KEDZIE-BLVD., 2506 AND 2530—1 R. KIT. $7-$10; also rms., $5-$10; opp. L.

West Side.

JACKSON-BLVD., 1851—2-3 FRT. RS. STM. ht., ht. wtr.; gd. trans.; garage. $8-$8.50.

WALNUT, 3328—2, 3 AND 4 ROOMS; light housekeeping, with garage; good transportation; near park; $9, $12 and $15. Van Buren 0445.

BOARD AND LODGING.

South Side.

ELLIS, 4545—CLEAN, QUIET SGLE., DBLE. rm.; nr. bth; h. cookg.; all trs. Drex. 8235.

UNIVERSITY, 6200—LG. FRT. RM.; REAL home for business people; blk. L.

ROOMS, $5-$6-$7; ROOM AND BOARD, $10-$12 per week. WINDSOR PARK HOTEL, 7601 Saginaw-av. South Shore 0715.

HOME FOR AGED, INFIRM MILD MENtal cases, $50 month up. Midway 1606.

North Side.

BROADWAY, 2862—NICELY FUR. RMS., 1-2; ex. meals; radio; very reas. Buc. 5904.

CEDAR, 61—CANTERBURY ARMS CLUB for girls, $10 to $13.50 wk. each. Light airy rms.; ½ blk. beach; walk. dist. to lp.

ERIE, E., 215—FAIRFAX HALL CLUB FOR Girls; nr. lp.; exc. bd., rm., $8.50-$12 wk.

KENMORE, 5447—LARGE ROOM, SUIT. 2; excel. board; bus, L; reas. Sunny. 7986.

LAKE SHORE-DR., 1046—FROST CLUB for girls. Rates reduced. Ph. Whi. 7727.

SHEFFIELD, 3511—ROOM WITH EXCELlent board, laundry, $7-$8. All trans.

SHERIDAN, 5815, HSE.—FRT., DBL., TWIN beds, fac. pri. bch., pri. bath; also sgl.; ex. mls.; pri. fam.; rl.hm.; reas.; all tr. Ard. 3927

WILSON, 856—ATTR. RMS., HOME MADE pie, cake, rolls; dancing, cards. Sun. 1190.

QUIET, REFINED HOME FOR AGED OR semi-invalid; nurse's care. Buck. 3034.

TRAINED NURSE WILL CARE FOR AGED or paralytic; reas.; best food. Div. 4912.

Suburban.

LOVELY OLD COLONIAL HOME.
GALENA-BLVD., 555—AURORA, ILL. Special home with perfect quiet for invalid, elderly person, or nervous case, with nurse's car; $12 week. Aurora 9090.

Children.

PH. REPUB. 3436—EXC. CARE; FOOD TO infant or sm. child. Pri. fam. Reas.

HOTELS AND APARTMENT HOTELS.

GLEN EDEN HOTEL
5130 DORCHESTER-AV.
Large outside rooms; beautifully furnished; tub and shower; complete hotel service; I.C. express; $9 a week and up. Attractive monthly rates. Fairfax 7700.

NEW HOTEL CARLING.
175 rooms, all with tubs or showers; wkly., $7 up; day, $1.50 up; 5 min. to loop.
1512 N. LA SALLE. MOHAWK 1200.

HOTEL ASTOR,
176 N. CLARK-ST. NEAR RANDOLPH.
Loop's finest rooms, running water, baths, phone, elevator, $7 week up, $1.25 day up.

PARK DEARBORN.
Chicago's smartest near loop apartment hotel. Kitchenette and hotel room.
1260 N. Dearborn. Whitehall 5620.

HOTEL GRANT—LIVE IN THE LOOP—MADISON AND DEARBORN. Rand. 3241. Newly furn. and dec. rooms, with or without bath, at $1.25-$2 day; weekly, low as $7.

NEW LAWRENCE HOTEL.
1-2-3 Room Apts., $65 Up.
1020 Lawrence-av. Longbeach 2100.

NEW 22 STORY ST. CLAIR.
Sec. weekly and monthly rates; 5 minutes walk to Loop; Ohio and St. Clair. Sup. 4660.

712 DIVERSEY-PKWY.
1-2 rm. apts.; all outside, cool; full serv.; near Linc. Pk.; golf; all tran.; 15 min. Loop.

WELLINGTON ARMS HOTEL—1-2 R. KIT. apts., furnished-unfurn.; hotel service; $65 up. 2970 Sheridan-rd. Bittersweet 4600.

MIRA-MAR HOTEL—
$8 UP WEEKLY, $1.50 UP DAILY.
6218 WOODLAWN-AV. PLAZA 1100.

NEW MAYFLOWER HOTEL—6125 KENwood-av. 262 large, light rooms, $10 week up; close to I. C., "L," Univ. of Chicago.

THE BLACKWOOD—5200 BLACKSTONE. CHICAGO'S NEWEST—2 AND 5 ROOMS. Occupancy Oct. 1st. Phone Midway 7050.

THE KENARD APT. HOTEL—1-2-3 ROOM apt., $50-$115; 24 hours' full hotel service. 5746 Kenmore-av. Longbeach 7913.

BRYN MAWR HOTEL, 5530 WINTHROP—Nr. L bus, surf., Edgew. Bch.; clean, mod., comfort. rms., $7 wk., $1.50 day up; 7-rm.

HOTELS AND APARTMENT HOTELS.

VERY LOW RATES
You will enjoy the comfort and convenience of these fine hotels—near Lake Michigan, parks, bathing beaches. Only a few minutes to "Loop" by fast I. C. electric trains; near surface and "L."
ALL NEW BUILDINGS
Big, light, cool rooms, luxuriously furnished. Beautiful lobbies, card rooms, cafe, valet. All rooms have private bath and shower.
MAYFLOWER HOTEL
6125 Kenwood-av.—262 Rms.
$10 WKLY. UP—$2 DAILY.
WALDORF HOTEL
6139 Ellis-av.—110 Rooms.
$9 WEEKLY UP—$2 DAILY.
LAKERIDGE HOTEL
4665 Lake Park-av.—150 Rs.
$8.50 WKLY. UP—$2 DAILY.
HOTEL RIVIERA
4900 Blackstone-av.—165 Rs.
$8.50 WKLY. UP—$2 DAILY.
All Operated by
Zisook Hotel System

SOUTH
SHORE VIEW
1 TO 5 RM. APTS.,
$85 TO $350.
Completely furnished with full hotel service. Transportation by I. C., bus, or outer drive. Inspection invited. Call South Shore 8700.
7100 SOUTH
SHORE DRIVE

HOTEL LAWRENCE
4725 MALDEN-ST. LONGBEACH 6300.
Teachers and Vacationists.
Beautiful outside hotel rooms in new, modern building at greatly reduced rates. Near all transportation, restaurants, theaters. Best value in Chicago. See Hotel Lawrence first.
$8 TO $14 WEEKLY.

DEARBORN PLAZA . . .
Kitchenette Apts., $60 Up.
Hotel Rooms, $12.50 Up.
SPECIAL TRANSIENT RATES.
1032 N. DEARBORN-ST.

BERWYN BEACH HOTEL.
New, attr.; each rm. phone, shower, tubs; reas. 1049 Berwyn-av., nr. Edgewater Beach.

APARTMENTS AND ROOMS TO SHARE.

BUSINESS WOMEN WISHING TO SHARE an apartment or having one to share in ANY section of the city ph. Central 1795. Share Apt. Service, 333 N. Michigan, R. 432.

YOUNG MARR. COUPLE WILL SHARE their beaut. new home in La Grange with marr. cpl. or single party; reas. rent; gd. transp. Address T T 543, Tribune.

TO RENT—HOUSES.

South Side.

10 RM. HSE., GOOD COND., STEAM HT.; nr. Univ.; reas. concea. H. P. 9223 or 8569.

SMALL 8 RM. HOUSE, NR. U. OF C., FURnace heat, $50. Call Hyde Park 5742.

Southwest Side.

North Side.

ROOMING HOUSE—WILSON-AV. DIST.; 18 rms., 5 baths; best transp.; low rent; 5 year lease. Address Y H 104, Tribune.

Northwest Side.

FOR RENT OR SALE—5 RM. COTTAGE, h. w. ht.; 1 car gar.; nr. 4 st. car lines, Cal. L sta., Logan-sq. dist. 2923 Lyndale.

5644 BYRON-ST., NR. CENTRAL—5 RM. frame bung., furn. ht., $50. RALPH H. BEESLEY, 4219 Irving Pk.-blvd.

6227 N. NEENAH—MOD. 5 ROOM BRICK bungalow; h. w. ht.; Newcastle 4281.

West Side.

11 RM. HSE., GD. FOR RMG. HSE.; GD. loc.; 2 baths; h. w. ht.; 4 car gar. in rear; reas. rent. 724 S. Ashland. Buck 4229.

Suburban.

TO RENT—HOUSE, CHOICE N. E. LOC. Wilmette; or will sell; 7 rooms, 3 tile baths, living room and master bedroom, each 14x25; canvassed throughout; sun porch; sleeping pch.; screened summer pch.; oil heat; elec. refrig.; very mod. English colonial; large cor.; beaut. landscaped; 3 car gar.; to resp. pty., $250 monthly; sale price $38,500; by appt. Owner, Wilmette 1908.

New Brick Eng. Residences
and bungalows; modern; h. w. and furnace ht., with or without garage; in best part of Maywood; very low rent. Cl. 7709.

ENGL. BRK. IN INDIAN HILL DIST., 4 bedrms., 3 baths, living rm. and master bedrm., ea. 1½ stories, $250 mo. Wilm. 3740.

TO RENT—APARTMENTS.

SOUTH.

General List.

3 and 4 Rms., $55 and Up
7317-25 EAST END-AV.
High grade, up to date apartments, with free electric refrigeration; near I. C. station, surface lines. BEST APARTMENTS IN SOUTH SHORE. SEE THEM TODAY.
GLATT & PRICE,
OFFICE OPEN ALL DAY SUNDAY.
6827 Stony Island-av. Dorchester 8800.

2000
LINCOLN PARK WEST.
2-3-4-5 RMS.
$87.50-$235.
Overlooking Lincoln Park.
All outside rms. New bldg.
Optional maid service. Doorman.
Peter F. Reynolds, Linc. 3633

HARVARD CREST APTS.
6553 Harvard-av.; 2 to 4 rm. apts.; newly dec.; free refrig.; all trans. Eng. 5979.

STEWART CREST APTS.
6429 Stewart; 2 to 3 rm. apts.; newly dec.; free refrig.; all transp. Normal 1227.

4 RMS.—2 BEDROOMS.
LARGE 3 ROOM APTS.
Attractive, newly decor. apts.; free elec. refrig.; 1 block South Shore I. C. station; 21 minutes loop. 7201-19 Yates-av.

SAVE MONEY HERE.
5545 Ingleside-av., 3-4-5 rms., sun parlor, new fixt., refrig., beaut. dec., reas. rent. HOWARD & ORR CO., 1309 E. 53d-st.

$40—COR. BLDG.—$57.50.
2-3½ rms.; large clos., new elec. refrig.; new. dec.; all tran. Atherton, 2558 E. 77th-st.

Low Rent—Choice Location.
2-3-4 rms., inador; free elec. refr.; gas; near I. C., park, lake. 7128 Merrill. Cen. 6919.

3-4 RMS., NEW, MODERN BLDG., $67.50. Canv. walls, tile bth., shr., rollaway, free refr., nr. I. C., surf. and stores. 1616 E. 72d, cor. Cornell. Fairfax 8200.

SEND FOR OUR COMPLETE LIST.
JAMES G. BARSALOUX, INC.
1500 E. 63D-ST. HYDE PARK 0010.

7311-15 LUELLA-AV. — 2-4 LGE. RMS.; G. E. refrig.; abundant closet space; near I. C. and surf.; $45-$65. Saginaw 3764.

STRICTLY MODERN APTS.—3-4-5-6 BEAU. rms.; elec. refrig.; gd. tran.; $47.50-$67.50. See Mrs. Stewart. 7956 S. Wabash-av.

3-4 RMS., $30-$35; 7 RMS., $50; STEAM heat, hot wtr.; I.C., bus. 5486 Kenwood.

3-4-5 RMS., $35-$40-$45; HOT WATER HT. 5315-17 Maryland-av. Fairfax 2475.

One, Two, and Three Rooms.

2-3 ROOMS—$40-$50
8150 DOBSON-AV., ¼ block to I. C. station. Free refrigeration; large, light outside rooms; 2 rm. apt. has bedrm. and kitchenette; available now. See agent on premises.

LOOK—RENTS $45-$70.
2-3 rm. apts., fireproof bldg., free gas, light, refrig., elevator serv.; best trans. and location. 1536 E. 69th-st., corner Stony Island.

6720 JEFFERY-AV.—1-2-3 RMS., FURN. OR unfurn.; tile baths and shwrs., in-a-dor beds, elec. refrig., elevator service. $50 and up. Agent on premises. I. C. trans.

603 E. 60TH—1 RM. BASEMENT APT. lge room overlooking park, near bus and surf., $30. MR. LONG, Superior 1855.

3 RMS.—NEW. DEC. GLAZ. PCH.; STOVE ht.; reas. 928 W. 50th-pl. Eng. 5441.

$30-$45 FOR 1-2 RM. KIT. FREE LT., ref., nr. cars, L, R. I., sur. 227 Englewood.

Four, Five, Six Rooms, and Larger.

933 HYDE PARK-BLVD.
Near Drexel, beautifully decorated and remodeled, 4 room; pre-war prices. Finest location on So. side. See janitor. Fairf. 1598.

6 RMS., 1ST FLOOR—DIN. RM. AND LIV. rm.; walls canv., hand painted panels in din. rm.; G. E. refrig.; 2 lg. bedrms. and sun parlor all modern kitch. 8841 Dante-av.

MOD. 6 RM. APT., 3D—DES., CONV. LOC., elec. refr., oil heat, ex. lav. Best transp. $70. Inq. 842 E. 40th. Apt. 1, or ph. Oak. 4906.

5 RMS., COLOR TILE BATH; GARAGE; elec. refrig.; reduction in rent; poss. now. 8620 Euclid-av. Phone Regent 2603.

5000 CORNELL, MOOCK — SUBLEASE 6 rooms, 3 baths, very desirable; near lake, excellent trans. Fairfax 7197. Apt. 6-A.

7019 CLYDE—4 BEAU. OUTSIDE RMS.; sun par.; 1 blk. I. C., schl., rollaway; ref. So. Shr. 6837.

730-34 OAKWOOD-BLVD., MODERN 4-5-6 rms., $45 up. Agent on premises or phone Frear-Delapiane, Hyde Park 7000.

1960 E. 73D-PL., 5 RMS., $75.
9127 Ada-st., also others.
Bartholomew O'Toole, 8941 Loomis, Bev. 7275

4 RMS., NEWLY AND ATTRAC. DEC., G. E. refrig.; immed. occup.; nr. L, surf., bus; $50; also 5 rms., $52.50. 1516 W. 82d-st.

6 RMS., $80—6022 KENWOOD-AV., G. E. refrig.; nr. Midway and U. of C.; close to I. C., bus, L and surf. H. P. 8100.

5 ROOMS, 1432 E. 65TH-PL., VERY REAS. All trans. Like new. Now. Dor. 9163.

6627 BLACKSTONE-AV.—5 LGE. RMS., new. dec.; good heat; best trans. $52.50.

6 LIGHT RMS., GLAZED PORCH, HOT WAter heat; $50 mo. 7430 S. Union.

NEW 5-6 RMS. IN 3 APT., 1 BL. I. C., sch., stores. 1130 E. 81st-pl. Tri. 8358.

MOD. 5 RM.—SLPG. PCH.; FURN. OR UNfurn. 8110 Cottage Grove. Stewart 2532.

$37.50; 4 RMS., MOD.; STM. HEAT; JAN. serv.; good trans. 9643 Forest. Yards 7350.

425 W. 66TH-ST.—4 LG. RMS., $50. Cl. pch.; w. bd.; Frig.; L. surf. Fair. 1682.

3524 BENNETT-AV.—6 RMS., ELEC. REF.; very reas. Regent 5926. Mr. Farrell.

SOUTHWEST.

One, Two, and Three Rooms.

6306 S. Hermitage-av.
1-2-3 ROOMS.
Cor. bldg. Large, light liv. rm., dinette and kitchenette; 3 rms. have large bedrms. Tile baths with shower. Free elec. refrig.
AGENT ON PREMISES. REP. 8134.

Four, Five, Six Rooms, and Larger.

2948 W. 64TH—4 LIGHT PLEASANT RMS., newly decorated; reasonable rent at $45. F. H. HALVORSEN CO., 3145 W. 63D-ST.

NORTH.

General List.

2701-11 MILDRED-AV.
2-3-4 RMS., $40 UP.
All airy and light rooms; elec. refrig.; spacious court; 1 blk. to bus and L station.
LINO BROS.
647 DIVERSEY. BITT. 1020.

1271 ARDMORE-AV., COR. WAYNE—4 rms., private porch; $50; near L and surface; Frigidaire. Sunnyside 8321.
5912 N. PAULINA-ST.
3 and 4 lge. rms.; Frigid.; 2 private pchs.; in-a-dor; very reasonable. Longbeach 3084.

1206 JARVIS—1201 CHASE, AT LAKE—New building; unusual 3½-4-5 rm. apts.; 3 cedar closets; col. tile baths; priv. beach. Also 1 rm. kitchnt. lobby apt.; overlooking lake; $50 up. Rogers Park 4825. Gentiles.

5529 KENMORE-AV.
1-2-4 rooms, $40 up; best trans.; free gas and ice. See janitor or call Rand. 6171.

734 WRIGHTWOOD.
2 blks. w. of Lincoln Park; 3-4-5 rms.; $50 and up. See janitor or call Rand. 6171.

520-528 SURF-ST.
Beaut. 2, 3, and 4 room apts.; mod. new bldg.; moderate rentals; liberal concession.

550-60 ALDINE-AV.
Beautiful 3, 4 and 5 rm. modern apts. MODERATE RENTALS. CONCESSION.

512 BELDEN-AV.
Large, light, mod. 3-4 rm. apts.; rollaway bed; elec. refrig.; rent reas. Lincoln 1889.

10 W. ELM-ST., COR. STATE—NEW BLDG.; 2 to 5 spacious, carpeted rooms; canvased walls; 10 minutes' walk to loop; $70-$165.

1 BLK. LINC. PK., 2100 NORTH, COR. bldg., 3-4 rms., $40-$50. 356 Garfield-av.

One, Two, and Three Rooms.

415
FULLERTON-PKWY.
Overlooking Lincoln Park.
2-2½-3 RMS.
$80-$125.
Free Gas and Refrigeration.
PETER F. REYNOLDS.
Lincoln 1518.

SUBLET—MY $150 APTMT.
at 1400 Lake Shore-dr.; living rm. with in-a-dor bed and bedroom for twin beds; kitchenette; 4 windows on lake; coolest apartment in Chicago. Magnificently appointed building and location. Reduced rent for good tenant. Ask for Mr. Kindler. Whitehall 4180.

SUBLET TO RESPONSIBLE TENANT.
Living rm., bedroom, dinette and kitchenette; direct view of lake and boulevard; dining room in building. $145; 1 month concession. 1400 Lake Shore-dr. Mr. Ovitt. Whitehall 4180.

3 RM. EFFICIENCY, $45.
Diversey-pkwy., 6 story cor. bldg.; most up to date kitchenette, incl. refrig. gas; bus-car at door. 1157 Diversey-pkwy.

BEST OFFERING
on the north side in 1 rm. kitch. apt., $37.50 per mo.; free gas, elec. and ref. Open today. E. JOHNSON, 5161 N. Ashland. Lon. 6526.

3 ROOMS AND KIT., $52.50.
New bldg.; free refrig. and gas; 1¼ blks. Howard L sta. See agent, 7746 Haskins.

3 LT. WELL VENTILATED RMS. WILL redecorate. Frigidaire. Rent reas. 5001 N. Damen or call Edgewater 3507.

NEWLY DECORATED 2 RM. APT., NEAR the beaches; excellent transportation. Riveria Apts., 4845 Magnolia. Sunny 1449.

6439-43 NEWGARD—DANDY LG. 2-3 RMS.; latest feat.; imm. poss.; $45-$55. John J. Kern, 1520 Devon. Sheldrake 8600.

1961 CULLOM—CORNER DAMEN; NR. L; 3 lge. rms., new bldg.; elec. ref.; $50; conc.

1½-2½ RMS., BEDR.; LOW RENT; 1 BLK. Addison-Linc. sta., Rav. L. 1837 Patterson.

2 AND 3 RM. APTS., NR. L, $37.50-$45. DeRocher & Liepold. Ravens. 4220.

4608 N. HERMITAGE—NEW BLDG.; CHOICE 2½ room apts. Modern, spacious.

Four, Five, Six Rooms, and Larger.

5 RMS., 1ST OR 3D FLR.—OVERLOOKS lake; G. E. refr.; 2 baths, shwr.; pri. pch.; imm. poss.; garage. 850 Ainslie-st. $90-$95.

665 GRACE-ST.—
4-5 rooms, sun and sleeping porches.
1 block park and lake.

ATTRACT. 7 RM. APT., 3 BATHS, E. DELAware-pl.; wood burn. firepl., 10th fl., unusually low rental. Miss McGee. Whi. 6880.

6654 NEWGARD-AV.—4-5 RMS., CORNER bldg.; latest features; $70-$85. JOHN J. KERN, 1520 Devon. Sheldrake 8600.

4 RMS., EXTRA ROLLAWAY; VERY ATTR. decor.; large rms.; refrig. free; $60. 5012 N. Hermitage-av. Longbeach 4633.

CHEERFUL MOD. 4 AND 5 ROOM APTS.—$60 and up; corner bldg.; Frigidaire; L and bus. See janitor. 1614 Wilson-av.

HIGH GRADE APTS., NR. LAKE, 4-5-6-7-8 rms., 1-3 baths; eqpd. playgrd.; $75-$150. Waller, 700 Irving Pk. L. V. 6480.

BEAUTIFUL APT., NR. LAKE—5 LARGE, light rms., sun par., glzd. slp. pch.; elec. ref.; poss. Oct. 1. Ph. Armitage 0297 a. m.

5906 N. HERMITAGE—DANDY CORNER 5 rms., latest features; $75. John J. Kern, 1526 Devon. Sheldrake 8600.

1427-29 ROSEMONT—BEAU. 5 RMS., 1ST, 3d fl.; electric refrig.; very reas. John J. Kern, 1520 Devon. Sheldrake 8601.

5 EXTRA LARGE RMS., GLAZED PORCH $75. 4911 N. Hoyne. Ardmore 4143.

7 LG. RMS., 4 BDRMS., TILE BATH, SHOWer; el. ref.; opp. schl. 5913 Winthrop.

4, 5, 6 AND 7 RMS., REASONABLE. HUGH V. Sweeney, 1201 Albion. Rog. Pk. 5653.

4 MOD. RMS., $45-$50-$55; LOWEST RENT in city. 1307-1319 Addison. Dea. 0356.

DANDY 5 RM. APT., ROGERS PARK. Modern and reasonable. Briargate 1485.

5 RMS.—CRAFTEX WALLS; FREE REFR. gar.; $70. 5830 N. Maplewood. Rav. 5152.

4 NEW RS.—SHR.; EL. REF.; ROLLAWAY; reas.; 2 mo. conc. Owner. 2909 Arthur-av.

LG. MOD. 5 RM. APT., SUN PAR., FRIG. all trans.; reas. 1243 Foster. Sun. 8215.

4 LGE. RMS.; ORCHID TILE BATH; FRIG.; all transp.; $80; concession. 1629 Estes-av.

2305 EASTWOOD-AV.—4 ROOM APT., IN-A-Dor bed; $45; trans. ex. L, bus. Rav. 4220.

ELEGANT 6 LG. LT. RMS., SUN PAR., GL. por.; 5 clo.; Gen. El.; reas. 1349 Winnemac.

7 MOD. RMS.—2D FL.; HT., ELEC. REF. Quiet. fam. 4 or 5. 3642 Maple-sq.

6 RM. FLAT—GD. TRANS. 2624 BOSworth, nr. Diversey. Lake View 2489.

4-6 RM. STM. HT., NEW DEC. $40-$50. 3525 Wilton. Linc. 0441 or Rog. P. 2895.

7 RM., 4 BEDRM., ENCL. SLP. PCH., EXT lav., free refr., very reas. 4433 N. Paulina.

5 RM., SLPG. PORCH—STEAM HEAT; GD. transportation. 734 Buckingham-pl.

7016 SHERIDAN-RD.—4 R. APT., EX. IN-a-dor; 1 blk. L lake; reas. Briar. 6322.

2D-3D APT.—6-7 RMS., G. E. REFRIG. stm. ht.; reas. 1449 Berteau-av. 1st flr.

LIGHT 7 RM. APT.—STM. HT.; VERY reas. 1630 Gregory-st. 1st. Edge. 2906.

N. DEARBORN—7 RMS., NEAR PARK AND lake. $80 mo. Apply 1420 N. Clark.

5 RMS., 1ST—GLZD. PCH.; FRIGID.; EXC. trans.; nr. lake. 658 Belmont. Well. 9400.

TO RENT—APARTMENTS.

NORTH.

Four, Five, Six Rooms, and Larger.

2325-35 FARWELL-AV.
BEAUTIFUL 4-5 RM. APTS.
Some with 2 baths, kitchen and bath tiled. Craftex walls, arch doorways, excel. layout; gym. facilities; reas. rental. Agent Mr. Calkins on premises, or inquire
LIEPOLD & HICKS, INC.,
1569 HOWARD-ST. HOLLYCOURT 2300.

4 ROOM EFFICIENCY.
Extra in-a-dor bed; view of lake; $115; includes light, gas, refrigeration and switchboard service; coolest location in Chicago. Agent on premises. 1400 Lake Shore-dr. Whitehall 4180.

ESTES-AV.—NEAR the LAKE
Beaut. 4 rm. apt. with G. E. refrig.; artistic decorations, at a surprisingly low rental. Mrs. Scott, 1346½ Estes or call Hollycourt 2300.

RAVENSWOOD GARDENS.
RENT REDUCED.
2740 Giddings; mod. 5 or 6 rms.; 2d apt.; h. w. h.; nr. L, surf.; Oct. 1. Longbch. 1565.

5114 KENMORE-AV., NEAR FOSTER—Fine light 6 rm. apts., newly remodeled and dec. throughout; large rear porches; new light fixt.; stoves and elec. ref.; $75-$85; garages. See Mr. De Roeck on premises; Gentiles; immed. poss. or Oct. 1. L. B. 5531.

Sublet—1400 Lake Shore-dr.
De Luxe 5 rm. effic., unfurnished; Aug. 15; one year; regular price, $200. Will sacrifice. See Mr. Taylor at building. Whitehall 4180.

5 Choice Outside Rooms.
$75 pays to Nov. 1; sun par.; free elec. refrig.; 2 blks. Howard business district; L transp. 1544 Jonquil-terr. Longbeach 8833.

1417 LELAND-AV.
$85 pays to Nov. 1; 5 high class rms., sun par., tile bath; free refr.; newly equipped throughout; L, bus, surf. Lon. 8833.

653 BITTERSWEET-PL.
Lt., airy, mod. 6 rm. apt., 2 sun rms., 2 baths, shr., el. ref.; nr. Lin. Pk., lake, bus, surf., Sher. L. Reduced. Tel. L. V. 1756.

2063 JARVIS-AV.
6 large, beautiful rooms; 2 baths; newly decorated. Graceland 1418.

Low Rent—Choice Location.
5 lge. lt. rms., N. E. Cor. Greenview and Arthur, 1st, 2d or 3d flr. Edg. 3695.

5042-50 GLENWOOD-AV.—4-5 RMS.; ELEC. refrig.; sun par.; close Argyle L; values at $60 up. John J. Ready & Co., 4001 Sheridan. Buckingham 0500.

4521 N. ASHLAND.
6 rms., 2d floor; 3 bedrooms; low rent; all transp.; steam heat. Ravenswood 8148.

THOME, 1424-26—NEW BLDG., 4-5 RMS. Colored tile kitchen and bath; all latest features; immediate possession; very reas. J. J. Kern, 1520 Devon. Sheldrake 8600.

Overlooking Park and Lake.
New bldg., 4-6 rms., all outside; canv. walls, refrig., gd. tr. Gentiles. 1119 Lunt.

HOYNE MANOR—BEAU. 4-5-6-7 RMS.; 6 blds.; Hoyne at Granville; last word; gd. trans.; schls., playgrd.; low rent. Bri. 2306.

2059 TOUHY, 4 RMS., $55.
Excellent location; beau. apts.; all mod. features; free refr. Agt. on prem. Lon. 4575.

1106-18 PRATT-BLVD.
Beautiful 4 and 5 rm. apts., modern. Near lake. Moderate rental. Concession.

A RARE FIND—4 RM. MOD. APTS., LGE. lgt. rms., el. refrig., in-a-dor bed; nr. L; only $50. DE ROCHER & LIEPOLD, 4603 LINCOLN-AV. RAVENSWOOD 4220.

6 ROOMS, 3 BATHS—
1366 N. Dearborn; beau. view of lake. HOGAN & FARWELL, INC., Whitehall 4560.

5 RM. MODERN APTS., FREE ELEC. REfrig., $60. 2039 Wellington-av. DE ROCHER & LIEPOLD. Ravenswd. 4220.

6153 N. ST. ANTHONY-CT.—NEW BLDG.; 6 rooms; colored tile bath, kitchen; $90. John J. Kern, 1520 Devon. Sheldrake 8600.

1663 PRATT-BLVD.—4-5 ROOMS, NEWLY dec.; shower, refrig.; good trans.; manager on premises. Sheldrake 8180.

NORTHWEST.

General List.

3½-4 RMS., $42.50 TO $55.
New bldg.; Palmer-sq. dist.; 2 bdrms. 3633 Dickens. 549 N. Drake. Free elec. refr., rollaway; ex. tr., schls. Cap. 0444-Bruns. 6493.

NEWLY DECORATED 2-3-4-5 RM. HEATED apts. as low as $40, with Frigidaire. SCHORSCH, 6059 Irving Park-blvd.

3149 DRAKE — MOD. 3½-4 RMS., REFR., bdrm., ex. rollaway; gd. tr. Long. 5120.

One, Two, and Three Rooms.

2 ROOM KITCHENETTES.
Newly decorated; Frigidaire; $37.50-$40. Conc. 4050 Milwaukee. Kildare 2473.

Four, Five, Six Rooms, and Larger.

4941-43 N. MANSFIELD—
Near Higgins-av.; 4 rms.; $55; glazed sleeping porch; elec. refrig.; new bldg. in most desirable neighborhood; unusual decorations; near surface and steam trans. Agt. on prem. or ph. National 0637.

4 RMS., $35; 5 RMS., $40.
3742 MONTROSE-AV.
An excellent apt. value with all conveniences; trans., shopping, schools, churches. Ph. National 0637 or agt. on prem.

FLAT, 7 ROOMS, OFFICE AND GARAGE. Modern. Jointly or separate. End of car line. 5927 Lawrence-av.

MODERN 4 RMS., 4347 N. KEELER-AV., near Montrose; elect. refs.; $50 per month. KNIGHT, 4171 Irving Pk.-blvd. Pen. 2638.

BEAUT. 5 COR. ROOMS, 2D APT., STV. HT., slp. pch.; Gentiles; refs. 4056 Palmer-st.

4840 HUTCHINSON—4 RM. APT., INADOR bed; stm. ht.; $38 up. Good trans.

4 RMS., $30; FURN. HT. 4632 GRACE-ST. Inq. 3950 N. Cicero-av. Avenue 7768.

4507 N. KILDARE, 2D OR 3D—6 RMS.; stm. ht.; gd. loc.; ex. trans.; $65. Pen. 6442.

5 ROOMS HEATED, $42—CLEAN, MODern; good trans. 1952 N. Kilbourne-av.

5 RMS.—FURNACE HT., GAR., $43. IN Austin Park. 1736 Mansfield-av.

6 ROOMS—HOT WATER HEATED, $50. 2619 N. Lawndale.

LOGAN SQ.—4-5 RMS.; NEWLY DEC.; pri. pch.; stove ht.; $30. 2460 N. Albany.

3221 N. KEATING—MOD. 4 RMS.; ROLLaway; ref.; blk. Cicero-Belmont. Mon. 2120.

6 RM., STV., ENCL. PCH.; LT., AIRY; beau. dec.; gd. trans.; barg. 4207 Elston.

WEST.

General List.

2-3-4 ROOM APTS.
Elec. refrigeration, showers, jimmy-proof locks; all latest improvements. Reasonable. 5001 W. Monroe. Austin 1063.

VERY LOW RENT.
New mod. bldgs., 1-2-3-4 r. Now or Oct. 1. JOHN KEMPSTON, 4938 W. Quincy-st., or 4912 W. Jackson. Col. 7709. Op. eve. until 9.

3-4-5 Rs., Austin—$52.50 Up.
5644 Washington-blvd., attractive mod. apts., free refr., ideal trans. Austin 7100.

222 N. MASON—LGE. 2-3-4-5 RM. APTS.; free refrig.; nr. L, N. W. Austin H. S.

CHOICE LOC. FOR NICE 3-4 RM. APTS. IN NEW BLDG. 9 N. LAVERGNE-AV.

Four, Five, Six Rooms, and Larger.

4 AND 5 ROOMS, $60 UP.
200 N. Central-av., Austin, fine res. sec.; beau. lge. lgt. mod. rs.; ref. free; nr. trans., schools, shops. Agt. on prem. Longb. 4575.

4050 WEST END-AV.
5 large, sunny rooms, modern, elec. refrig.; rent reas. For infor. call Randolph 6171.

CHOICE 6 R. APT.—OPP. GARF. PK.; 3 bedr., el. refrig., gar.; best tr.; poss. now with Oct. lease. 137 N. Homan. Ked. 1877.

DESIRABLE 5 AND 6 RM. APTS., LARGE, light, airy, elec. refrig.; ideal trans.; low rental. Janitor. 5508 FULTON-ST.

4 RM. FLAT.; NEW FURN.; FOR SALE cheap; leaving for Europe. West 4563.

4-5 RMS.; MOD.; STM. HT.; EX. TRAN.; reas. Call at 2952 Polk-st. Van. 3426.

4458 W. MONROE—4-5 RMS., STM. HEAT, elec. refrig. Reas. rent. Agt. on prem.

$35, 5 LGE. LT. RMS.; STV. OR GAS HT.; gd. tr.; 2d fl. 2352 S. Central Park.

2935 WALNUT, 1ST—6 LT. RMS. AND gar.; all trans.; barg. rent right party.

TO RENT—4 RMS., MOD. STM. HT., H. W., gd. tran.; $35. 2342 S. Marshall-blvd.

TO RENT—APARTMENTS—SUBURBAN.

NORTH.

Evanston—19 minutes to loop.

4 AND 6 ROOMS.
4 rms., unfurn., or sublease furn., 1 yr. lease; 6 rms., 2 baths $150 up; one 6 rm. sublease furn., on 1 yr. lease. This is one of the finest buildings in Evanston, located on a corner, close to beach, Univ. schools, N. W. R. R. and "L." Call 937 Forest. Whi. 4245.

4-5 RMS. BEST VALUE IN EVANSTON. $65-$75-$85; mod. apts.; 1 block to lake. Elect. refrig. 520 Sheridan-rd. Dea. 0356.

APTS. AND HOMES IN EVANSTON.
SMART & GOLEE, INC.,
1564 Sherman. Univ. 0285. Rog. Pk. 0272.

6 LGE. MOD. RMS., 2 BATHS, SUN P., G. E. refs.; pri. rear pch.; incinerator; nr. lake; ex. trans. 319 Kedzie-av. Green. 5708.

WEST.

Maywood—18 minutes to loop.

WILL SUBLET LOVELY 2½ R. APT., FULL size wall spring rollaway; electric refrig.; $47.50. Holmes, 1900 Warren-av., Maywood. Phone 2529.

TO RENT—FURNISHED APARTMENTS.

SOUTH.

JACKSON PARK PLAZA
1540 E. 65TH-PL.
2-3 Rm. Kit. Apts., $60 up.
Elec. refrig., complete hotel service. I. C., bus, L trans. Dorchester 6216.

Free Refrigeration
1 Large Room Kit., $45
BUS AT DR.—NEW BLDG., MGR. ON PREM. 4336 DREXEL-BLVD. OAKLAND 4651.

IMMEDIATE POSSESSION.
5200 HARPER.
Newly furnished; light, gas, refrig. 1-2 ROOMS. $45 UP. Agent on premises.
WM. T. WOODLEY & SONS,
1638 E. 55th-st. Hyde Park 2187.

Beaut. Lg. Sunny 5 Rm. Apt.
Nicely furn., newly dec., elec. refg., slpg. pch., radio, new mod. bldg.; high class, quiet neighbd., nr. shop center, schools, theaters, I. C., 18 min. loop. Reas. Refs. req. 10822 Calumet-av. Pullman 0537.

What! Rents Too High?
They're not here! Come see our 1-2-3 rms. furn., or 3 r. unfurn.; nr. I.C. 5212 Cornell.

G. E. REFRIG.; 4 RM. APT.; 2 BEDRMS., priv. bath; pch.; also 2 rm. and kitch. frt. apt.; reas. I. C., L. Kimbark 6017, 2d.

NORMAL ARMS—NEW 1-2-3 ROOM APT. Smart, spac., quiet, compl. serv.; L, surf. R. I., bus; cut rates. 6813 Normal. Nor. 6019.

2-3 RM. KIT. APT., MAID SERV.; FREE gas, lt., refrig.; comp. furn.; gd. tr.; reas. 6417 DREXEL-AV.

CHI-ENGLE APT. HOTEL, 7146 LOWE-AV.—Beau. 2-3 rm. apts., kit., tile bath; outside rms.; $65 up; nr. R.I., L, surf. Rad. 3936.

THE SHORE MANOR, 7150 CYRIL-PKWY. 1-2-3 rm. apts., beau. furn., hotel service; nr. Bryn Mawr I. C. $60 up. Plaza 2256.

NEW LOW RENTALS IN NEW MODERNE manor, 1-2-3 rms., beau. furn.; comp. serv. 6435 Yale. Eng. 7796.

BEAU. 2 RMS. APT.; ELEC. REFRIG.; I. C., surf. bus. 6916 Dante. Hyde Pk. 0034.

MICHIGAN-AV., 2444—COOL KITCHENETTES. 1-2 rm., priv. bath; fr. lt., gas; $4-$9 wk.

1443 E. 53D-ST.—DESIRABLE 4 RMS., 14, pch., $60; I. C., bus. Fairfax 0126.

4 RM. FURN. APT. RENT FOR WINTER or will sell furn. 936 E. 80th-st., 3d.

$10-$15—2 RM. KIT. BATH, SHWR., TEL., ice, lin., md. ser.; gd. tr. 6543 Cot. Grove.

6654 KENWOOD-AV., 1410 E. 70TH-ST.—Choice 2-3-4-5, all outside; reas. I. C.

CARLTON APT. HOTEL—1-2 RM. KITS., apts., refrig.; reas. 6440 Woodlawn-av.

4 RMS., $16 PER WK.; ELEC. REFRIG.; South Shore, near I. C. 7559 Yates-av.

MODERN 4 RM. APTS.—5631 KENWOOD. $70. Bet. U. of C. and I. C. Hyde Pk. 6661.

NORTH.

New Building...
1-2-3 Rm. Units, $60 monthly upward . . . Original, attractive room layout . . . Built in radio . . . Full hotel service . . . Selected tenancy . . . Exclusive near North Side; 10 minutes' walk to loop.
Canterbury Court . . .
1220 N. State Parkway.

THE CRITTENDON
428 ST. JAMES-PL.
Spacious, exquisitely furnished apartments, many of which overlook Lincoln Park. Some apartments consist of living room, bedroom, dinette, and kitchenette [with dressing room or bed closet adjoining]. Others consist of living room, adjoining dressing room and kitchenette. Newly decorated. Rentals from $60 to $125. MR. HALLAM, MGR. PHONE MOHAWK 2811.

MONTROSE BEACH HOTEL
NEW BUILDING.
1 room apts., completely and elegantly furn.; radio in every apt.; tile baths and showers; refrig.; soundproof; coffee shop; best trans.
$50 TO $65.
PUBLIC GARAGE SERVICE..........$10
925 MONTROSE-AV.
24 HOUR HOTEL SERVICE.

Apartment Selection Bureau
will locate for you without obligation a desirable apartment. SMALL OR LARGE.
Furnished or Unfurnished,
Hotel Room or Suite
at the right price. Evanston to South Shore. Call Harrison 3773. Our cars are at your service. Suite 803, 310 S. Michigan-av.

YACHT HARBOR APTS.
422 MELROSE-ST. [3240 NORTH.]
1-2-3 rooms; beautifully furn., outside apts. Light, airy, quiet, refined, homelike atmosphere; full hotel service. Commissary, drug store, garage in connection. $65 up. Also unfurnished apt. Phone Bittersweet 4100.

Loyalton Apt. Hotel
4630 BEACON-ST.
Spacious suites of 1-2-3 rooms, all newly furnished; daily maid service; elec. refrig.; elevator. Located in nicest residential section of Uptown Chicago. Priced to fit times at $62.50 up. Phone Sunnyside 6100.

4423 SHERIDAN-RD.
Furnished or unfurnished.
1½-3½ ROOM APTS.
All outside rooms; radio, gas, light and refrigeration; convenient to all transportation. LONGBEACH 8565.

PRATT SHORE HOTEL
1137 PRATT-BLVD.
Furnished 1 and 2½ rm. kit. apts., maid serv.; free gas, light, Frigid., linens; ½ blk. to lake and bus, Loy. L; rentals $45 and up. HOTEL ROOMS, $10 WEEKLY AND UP.

AT LINCOLN PARK.
$50, inc. maid serv., linens, showers, refrig.; fireproof bldg.; homelike atmosphere. 1940 Lincoln-av., just west of Clark. Center and Ogden. Diversey 10354.

4554 MALDEN, 11-13 WK.
S. W. COR. WILSON, 3 BLKS. WIL. L. 2 rm. apt., kitnt., dinette, new bldg.; beau. lounge, lobby; light, gas, desk serv., linen free; frig. Come at once. 53 bus to door.

3740 PINE GROVE-AV.
Beaut. furn. 4 rm. apt., large living room, extra in-a-dor bed, full sized dining rm. and kit.; elec. refr., dishes and linen furn. rental $100.

4530 Malden—$11 Week Up.
Exceptional 1-2 rm. kitchenettes. New bldg. Elec. refrig., maid, desk, tel. serv.; large attr. lobby; 3 blks. west of Wilson-Broadway L sta.; ½ blk. 53 bus, stores and shops.

CHICAGO'S BEST VALUE.
1¼-2½-3 rms.; canvas walls; refrig., maid; owner managed. Best serviced bldg. north; 11 min. to loop; ½ blk. train and L; 2 blks. bus. Ver-Mae Apts., 4440 N. Lincoln-st.

4200 HAZEL-AV.
2 rm. apts., 4 story elev. bldg.; new modern; free light and gas; convenient to L, bus, park and lake. Wellington 3460.

4050 SHERIDAN-RD.
2-3-4 room apts. completely furnished; newly decorated; electrical refrigeration; excellent transportation. Bittersweet 3500.

WIL-MAR APT. HOTEL, 11 W. DIVISION, at State—1 r. pullman kitch. apts.; nicely furn., beaut. lobby, showers, bath, elec. ref., gas, filt. water; full maid service; 5 min. to Loop; near park, beach; reas. rates. Sup. 7243.

DIVERSEY APT. HOTEL.
Compl. furn. 1 and 2 room apts.; exceptional value; $55 to $125; full hotel service; bus at door. 430 Diversey-pkwy. Lake V. 8310.

LINCOLN PARK ARMS.
2738 PINE GROVE-AV.
Just south of Diversey; bright, quiet 1½ rm. kitch., $65 up. Comp. hotel service.

4735 Beacon—$12.50 Wk. Up.
Elegant 1 rm. kitchenettes. New bldg. Attr. furnished. Elec. refrigl., maid and tel. serv. 3 blks. west of Uptown theater and L sta.

$40 UP—4119 KENMORE-AV.
A SELECT FAMILY APT. HOTEL.
1-2-3 rs.; maid service; ½ blk. bus, L, surf.

LINCOLN PARK VIEW.
6 LARGE RMS., 2 BATHS; BEAU. FURN. Linen, rugs, grand piano; Mohawk 0287.

2 SPAC. ROOMS AND KITNT., $35 UP. 1331 Estes-av., at lake; free gas and ref.; nicely furnished; excellent transportation.

244 EAST PEARSON-ST., IN EXCLUSIVE Streeterville 2-3-4 room furn. or unfurn. apt., $70 up. Superior 4701.

COMFORTABLE HOMES—2¼ OR 3½ RMS. quiet, clean, sunny, new, furn. 1053 Dakin [3920 N.] Must be se. Well. 0163.

NEW AINSLIE APTS.—1062 AINSLIE-ST.; residential hotel; all new features; fine transportation. Longbeach 5780.

4301 WINCHESTER—2½ RMS., NEWLY furn., priv. front apt., no hotel atmosphere. $57.50 up. Refrig., gas, lite free. Bit. 6838.

BEAUT. FURN. 3 RMS., SHOWER, ELEC. refrig., newly dec.; gd. trans.; $65, incl. linen, gas, light. 811 Cornelia. Well. 6114.

815 CORNELIA-AV. 1-2-3 RM. KITS. AN OWNER MANAGED BUILDING. Furn., $40-$50; unfurn., $35-$45; gd. trans.

3-4 R. APTS. [4-5 R. EFF.]; BEAU. FURN. Free elec. refr., gas light; nr. Sheridan. Diversey; a bargain now. State 0240.

NICELY FURNISHED 1 RM. KITCH. APTS. Comp. 24 hr. hotel serv., elec. refr.; ex. tr. $10.50 to $12.50 week. 2046-48 Lane-ct.

919½ SUNNYSIDE—COZY 3 RM. APTS. furn. or unf.; rl. bdrm.; $50 up; nr. L, bus.

$13—4 RMS. FOR 4; LIGHT, HEAT, GAS, bath. Ph. Lake View 7938. 2819 N. Halsted.

6 RMS., 3 BEDRMS.; LIGHT, AIRY; INC. porch; ex. trans; $20 wk. 3816 Rokeby-st.

LA SALLE, N., 1039 OR 1702, OPP. PK.—1-2-3 r. kit., pri. b., el., $7 up; free park.

5 RMS., FURN., $60; LIGHT, CHEERFUL. 4655 Hazel-av.

HI GRADE FURN. 2½-4 RS., INCL. GAS, lt., linens; el. refr.; all tr. 4435 Greenview.

TO RENT—FURNISHED APARTMENTS.

NORTH.

MY 3 RM. APT., $120
FREE LIGHT. GAS. REFRIGERATION.
201 E. DELAWARE.
Mrs. Bilzer. Superior 1480.

2 ROOMS. $55
FREE REFRIG., LIGHT AND GAS.
4301 MALDEN. 1 BLOCK TO BUS.

4 Rooms, Only $65
1 BLK. TO ADDISON-SHERIDAN BUS.
926 GARY-PL.; REFRIG. SUP. 1480.

2-3 Rms., $52.50 Up; Ref.
4350 N. IRVING-AV. COR. MONTROSE.

NORTHWEST.

2-3 ROOM KITCHNT. APTS., NICELY FURnished and decorated; comp. service; excellent trans.; bus, 'L' car lines; reasonable. 2330 N. SACRAMENTO, BELMONT 3211.

1-2-3-4 ROOM APTS., $50 UP; new bldg.; free gas, refrig.; full serv.; 1 blk. surf. N. W. R. R. 3901 N. Tripp-av.

KEYSTONE CHATEAU, 4046 N. KEYSTONE-av.—Furn. and unfurn. 2-3-4 large rooms, $40 up. Good trans. Pensacola 0305.

1424 MILWAUKEE-AV.—3-4 RM. APTS., stm. and h. w.; furn. or unfurn. Humb. 3492.

ARMS—NEW 1-2-3 ROOM APT. conv., quiet, comfy, serv.; L. to surf. cars. 6018 Normal. Nor. 6015.

APT., MAID SERV.; FREE rent for maid; 4 rm., all ut.; rea. 6816 Dante. Hyde Pk. 0062.

APT. HOTEL, 7148 LOWE-AV. 3 rm. apts., all ut., tile bath, shower, refrig. Low as $40. Rogers Park 0200.

ARMORE HARDER, 7150 CYRIL-PKWY., apts. clean, furn. hotel service. Mawr 1 C. 960 up. Plaza 2266.

APTS. & RENTALS IN NEW MODERN BUILDING. Furn. and unfurn. Furn. comp. serv.

APT., ELEC. REFRIG.; 1 C. 6816 Dante. Hyde Pk. 0062.

3-RM. APT.—COOL KITCHENETTE, all ut., tile bath, elec. refrig. 4447 Sheridan-rd. Longbeach 5760.

APT. RENT FOR WINTER. 3-4 RM. APTS. 6036-38 Sheridan-rd. Edgewater 0186.

APT. RENT FOR WINTER. 3-4 RM. KIT. BATH. SHWR. ELEC. refrig. 6036-38 Sheridan-rd. Edgewater 0186.

ROSWOOD-AV., 1410 E. 70TH-ST.—2-3-4-5 all ut. apts.; rea. C. C. Hyde Pk. 0581.

APT. HOTEL—1-2 RM. KITCH. ETTES, $6 up; 3 RM. APTS., $7 up; refrig. service; rea. 6440 Woodlawn-av.

APT. HOTEL—1-2-3 RM. KITCHENETTES, near L. C. 7650 Yates-av.

4 RM. APTS.—5631 KENWOOD. C. C. of and L. C. Hyde Pk. 0581.

NORTH.

Building...
Rm. Units, $60 monthly up. Attractive, effective rates. Hotel service. Splendid location. Quiet, exclusive residence district. 10 minutes' walk to loop.

terbury Court
N. State Parkway.

TO RENT—FURNISHED APARTMENTS.

SOUTH.

KSON PARK PLAZA
1540 E. 55TH-PL. m. Kit. Apts., $60 up. ...ete, complete hotel service. ...ne, trans. Dorchester 0310.

ee Refrigeration
rge Room Kit., $45
...NE. NEW BLDG., MGR. ON PREM. ...KEL-BLVD. OAKLAND 4851.

EDIATE POSSESSION.
...ARPER. 1-2 ROOMS, ...y furnished; light, gas heating. ...ment to premises. ...M. T. WOODLEY & SON. ...Stony Isl. 2100.

ti Rents Too High?
...see here! Come see our 1-2-3 rms. ...S. Junefurn.; nr. IC. 5218 Cornell.

...RING: 4 RM. APT.; 2 BEDRMS.; bath, porch, elec. refrig.; 2nd floor; rea. P. L. C. Kimball 6000.

Lg. Sunny 5 Rm. Apt.
...furn., newly dec., elec. refrig., sleeping ...o., new mod. bldg.; high class, quiet ...r. shop center, schools, theaters. ...2130 E. SACRAMENTO, BELMONT 3211.

...Pullman 0487.

Rents Too High?
...see here! Come see our 1-2-3 rms. ...S. Junefurn.; nr. IC. 5218 Cornell.

...RING: 4 RM. APT.; 2 BEDRMS.; bath, porch, elec. refrig., sleeping ...o., new mod. bldg.; high class, quiet ...r. shop center, schools, theaters. ...2130 E. SACRAMENTO, BELMONT 3211.

...Pullman 0487

Chicago Daily Tribune
THE WORLDS GREATEST NEWSPAPER

MONDAY, AUGUST 31, 1931

Bluebeard Slayer Jeers as Search Fails to Reveal More Bodies—Marine Corps Planes Crash at Cleveland

LAND IN PARACHUTES AFTER PLANES COLLIDE. Lieut. Lawson H. Sanderson, U. S. M. C. (right), and Lieut. W. O. Brice, who became members of Caterpillar club at the Cleveland air races. *(Story on page 5.)* [Acme Photo.]

[Acme Photo.]

PLANES CRASH AT AIR RACES, FLYERS ESCAPE. Wreck of Lieut. W. O. Brice's plane hanging from the roof of a Cleveland schoolhouse after pilot bailed out. *(Story on page 5.)*

LOVE IS UNSHAKEN. Mrs. Luella Powers, wife of Bluebeard slayer, who tells of affection for him. *(Story on page 1.)*

[Acme Photo.]

BLUEBEARD CONTINUES TO DISCUSS MURDER OF THE EICHER FAMILY. Chief of Police C. A. Duckworth (left) of Clarksburg, W. Va., and E. C. Bond (right), sheriff's deputy, questioning Harry F. Powers to obtain further details of his crimes. *(Story on page 1.)*

FIRST TO FINISH IN WOMEN'S AIR DERBY. Mrs. Phoebe Omlie of Memphis beats other racers to Cleveland. The actual winner will not be known until handicaps are figured. *(Story on page 5.)* [Associated Press Photo.]

[TRIBUNE Photo.]

CURIOUS FLOCK TO THE DESERTED EICHER HOME IN PARK RIDGE. Children who used to play with the Eicher children gathered around the residence at 312 Cedar place in the suburb, which has been deserted since the Eicher children were taken away on July 2. *(Story on page 3.)*

NEW STEPS DEMONSTRATED AS DANCING MASTERS HOLD CONVENTION. At left, Mrs. Anna H. Keenan and her son, Walter F. Keenan, doing the fraternity glide. At right, Thomas Sheehy, president of Chicago Dancing Masters' association, and his daughter, Katherine Sheehy, presenting the tango fiesta at the Congress hotel. *(Story on page 17.)* [TRIBUNE Photo.]

HURT IN PLANE FALL. James L. Hanson, 8137 Kingston avenue, injured as brother is killed near St. John, Ind. *(Story on page 5.)*

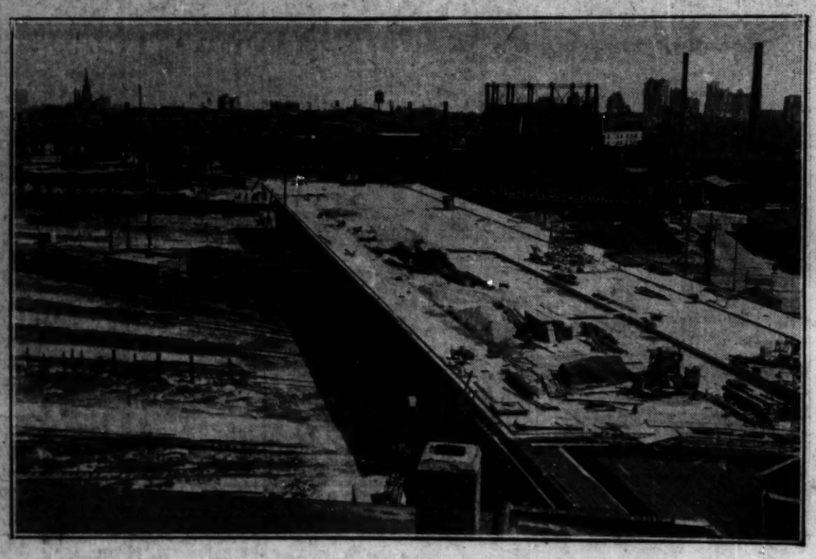

[TRIBUNE Photo.]

WORK ON OGDEN AVENUE CONNECTING BRIDGE AND VIADUCT PROGRESSING. The viaduct on Goose island as it appears looking north from the Peck & Hills furniture plant. When completed the bridges and viaducts will make the present detour unnecessary.

[Acme Photo.]

SUES TENNIS STAR. Mrs. George Lott, who filed divorce action in Philadelphia.

SHE TRIES TO DIE AFTER KILLING HER CHILD. Mrs. Helen Lynch of 2318 7th street, Milwaukee, who slashed her wrists and leaped from hotel window after chloroforming her 4 year old son. The picture was taken a year or two ago. *(Story on page 1.)*

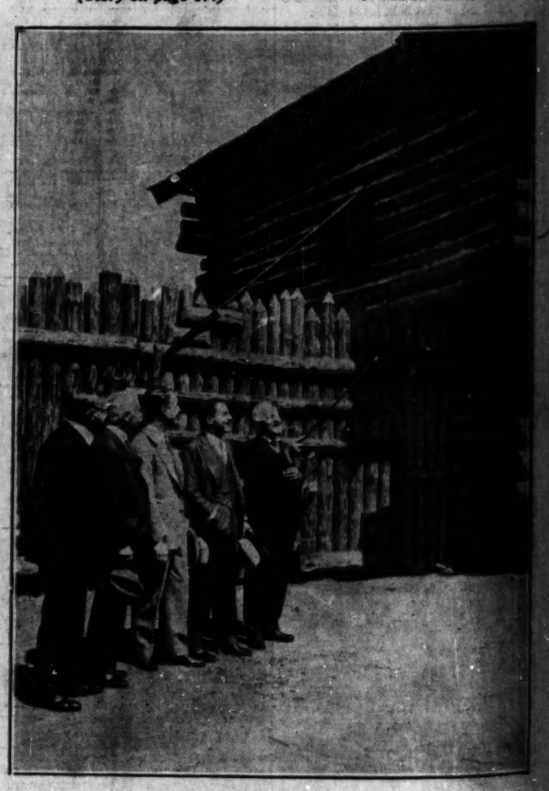

[TRIBUNE Photo.]

NEW YORK FINANCIER VISITS WORLD'S FAIR GROUNDS. Left to right: Louis Eckstein, Otto H. Kahn of New York, Prince George Scherbaloff, Gilbert W. Kahn, and Allen D. Albert at replica of Fort Dearborn.

THE RIVALS IN TODAY'S JUDICIARY ELECTION. Norman L. Jones (left), Democrat, and Harold S. Williams, Republican, one of whom will be elected justice of the state Supreme court from Second district.

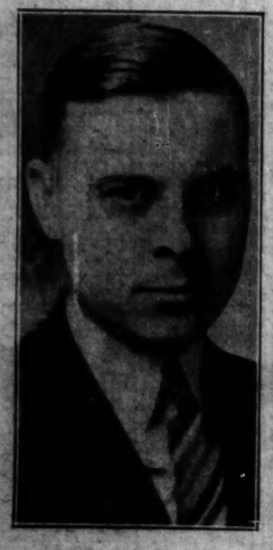

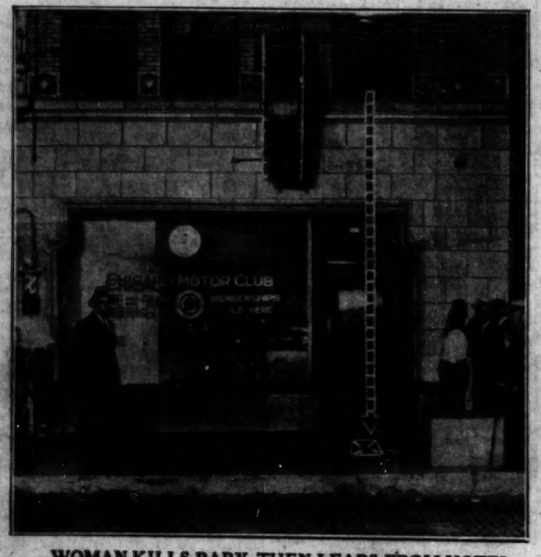

WOMAN KILLS BABY, THEN LEAPS FROM HOTEL. Photodiagram showing how Mrs. Helen Lynch jumped from window of Clayton hotel at 2026 North Clark street after chloroforming her 4 year old son and cutting her wrists with a knife. She is living. *(Story on page 1.)*